

Broken line indicates partitions doors and fittings to be removed  
Extent of alterations

NOTES:

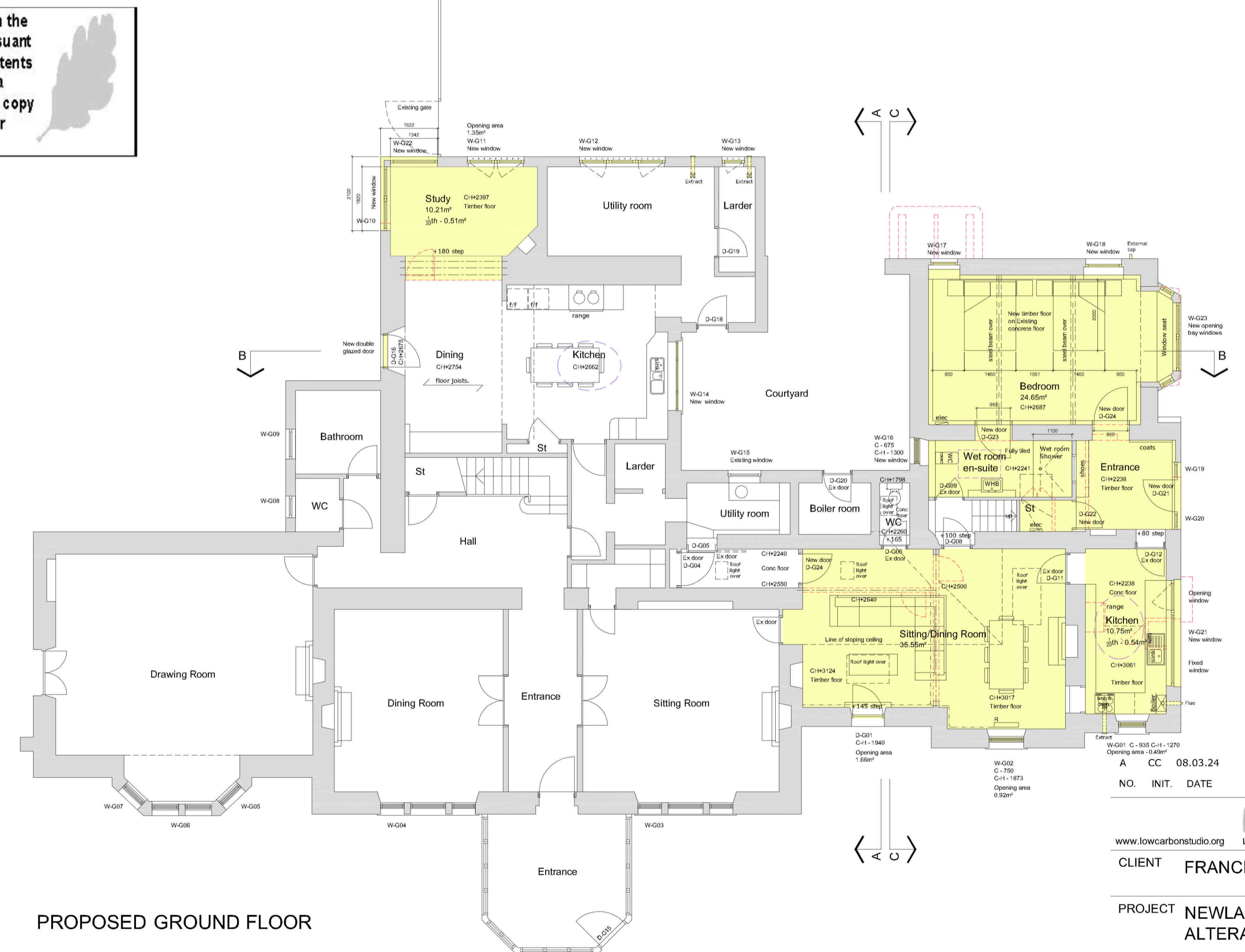
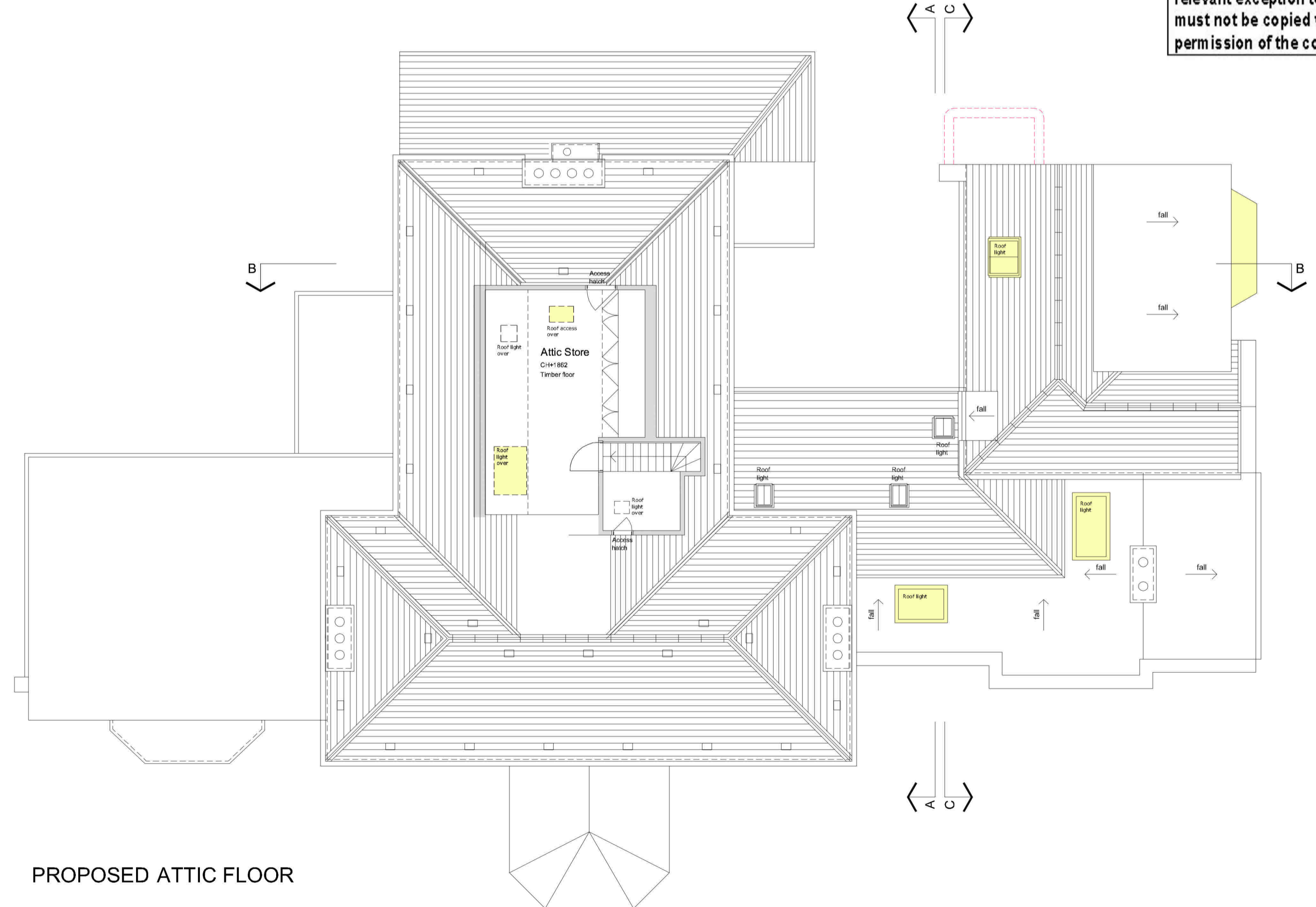
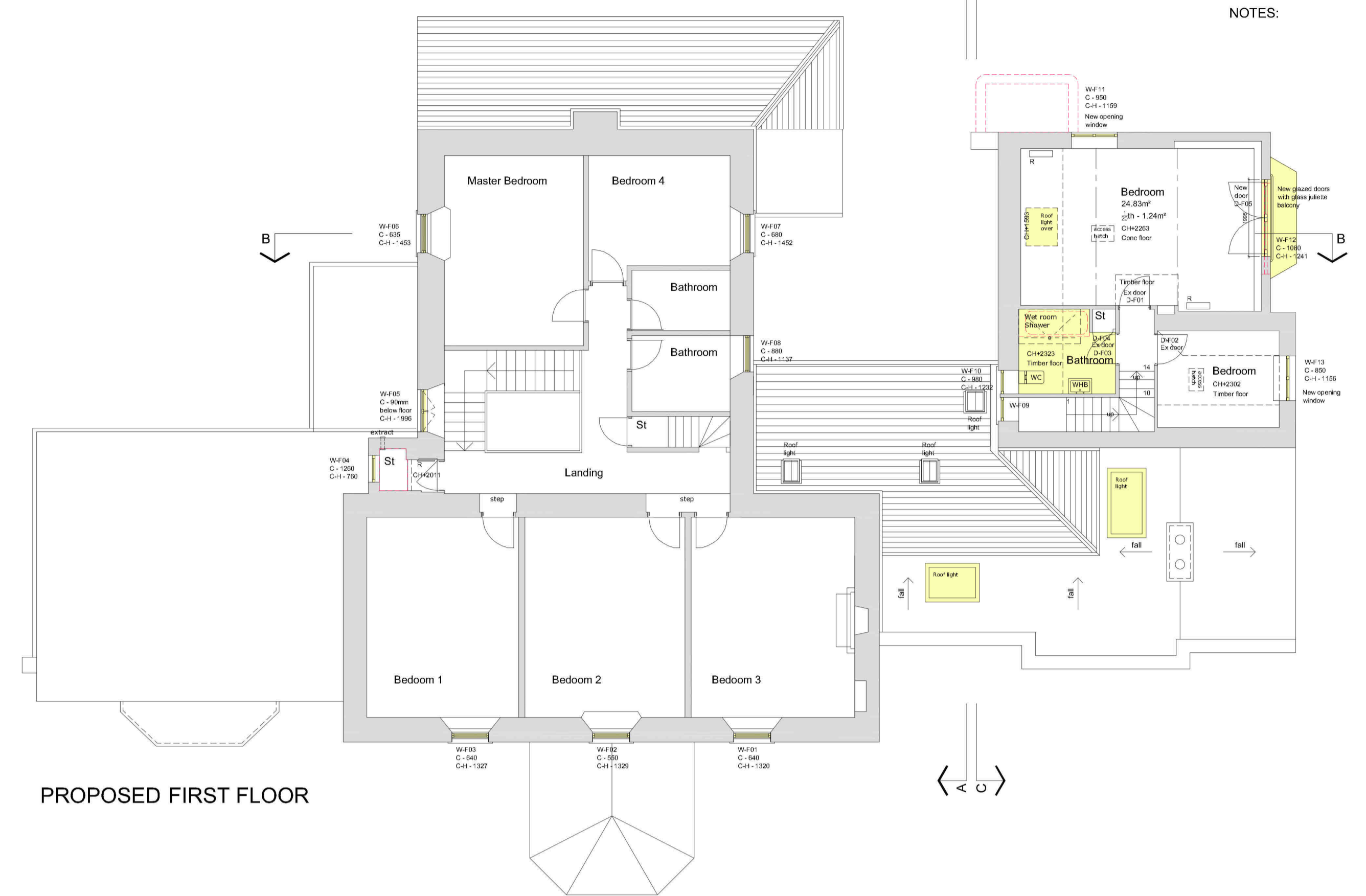
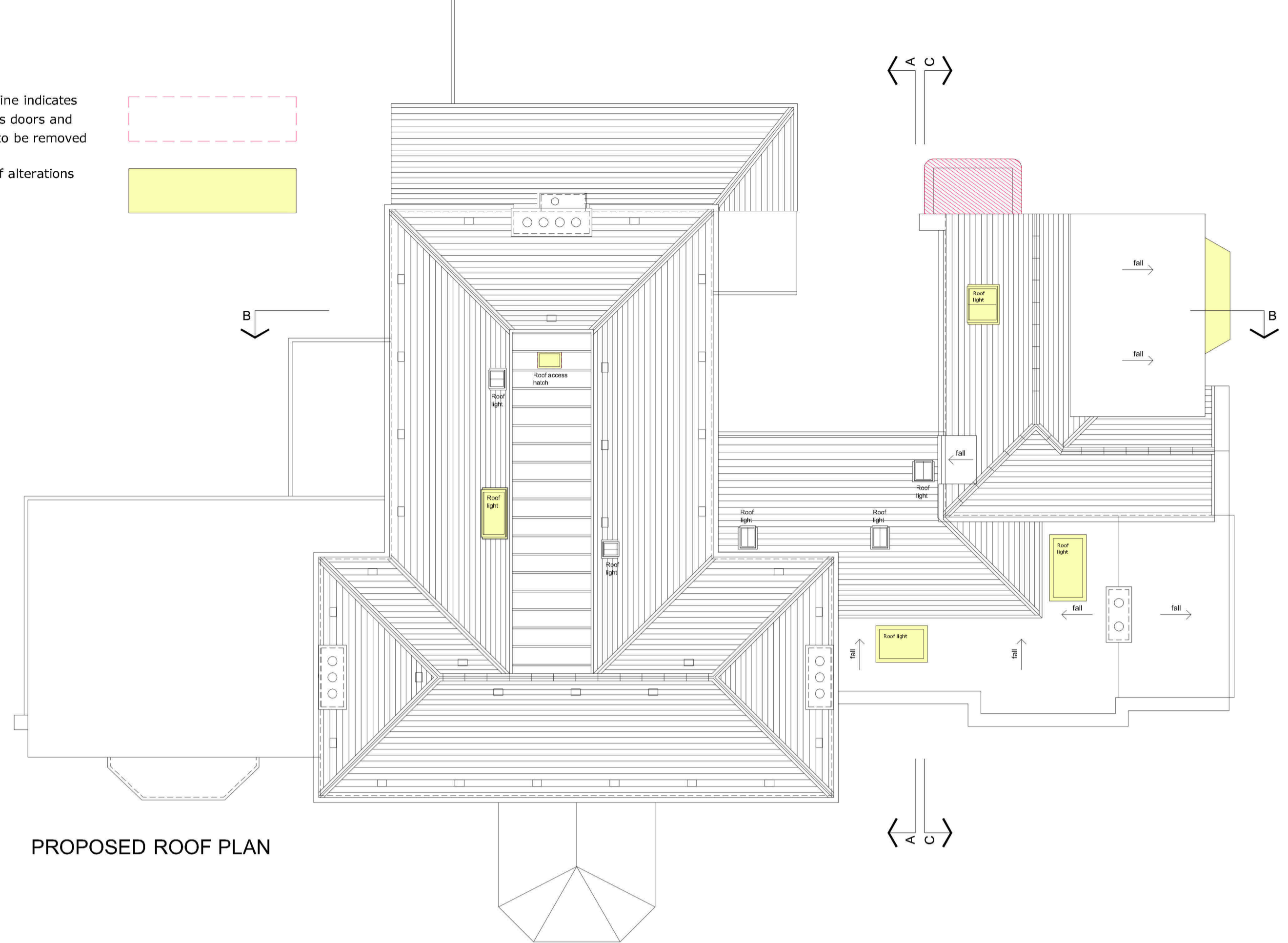

This copy has been made by or with the authority of Midlothian Council pursuant to Section 47 of the Designs and Patents Act 1988. Unless that Act provides a relevant exception to copyright, the copy must not be copied without the prior permission of the copyright owner.

PROPOSED FLOOR AND ROOF PLANS  
1:100 @A1



www.lowcarbonstudio.org  
LOW CARBON ARCHITECTURE & MASTERPLANNING

CLIENT FRANCIS KATAMBA & WANDA ADAM

PROJECT NEWLANDBURN HOUSE ALTERATIONS TO EXISTING HOUSE

TITLE PROPOSED FLOOR AND ROOF PLANS

NO.	INIT.	DATE	REVISION
A	CC	08.03.24	Planning updates

DRAWN	CHECK	JOB No. /	Drwg No. /	Rev
CC		2311 /	210 /	A

SCALE DATE 1:100@A1 FEB 24

Denerigg / West Salsburgh / East Lothian / EH34 5EJ / T. 01875 341419 mail@lowcarbonstudio.org