

This copy has been made by or with the authority of Midlothian Council pursuant to Section 47 of the Designs and Patents Act 1988. Unless that Act provides a relevant exception to copyright, the copy must not be copied without the prior permission of the copyright owner.

NOTES:

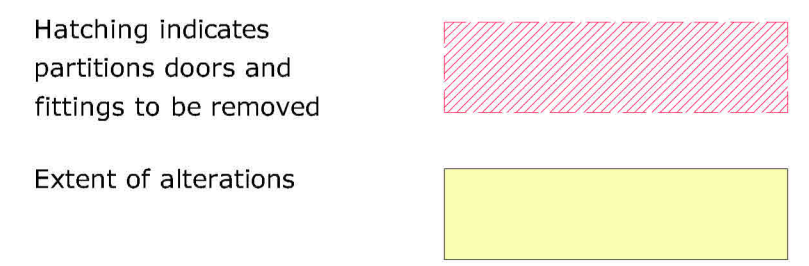

EXTERNAL MATERIALS

- Existing  
 External walls - Dressed stone with masonry & render.  
 Chimney stack - Masonry with render.  
 Roof - Slates with lead flat roof.  
 Rain water goods - Cast iron painted black.  
 Windows - Timber/steel/PVC double glazed.  
 Doors - Timber/PVC double glazed.
- Proposed  
 External walls - Profiled metal cladding profile 32/1000RR.  
 External wall base - Concrete blockwork.  
 Roof - Profiled metal cladding profile 32/1000.  
 Windows - PVC/timber or aluminium double glazed.  
 Rain water goods - Steel.

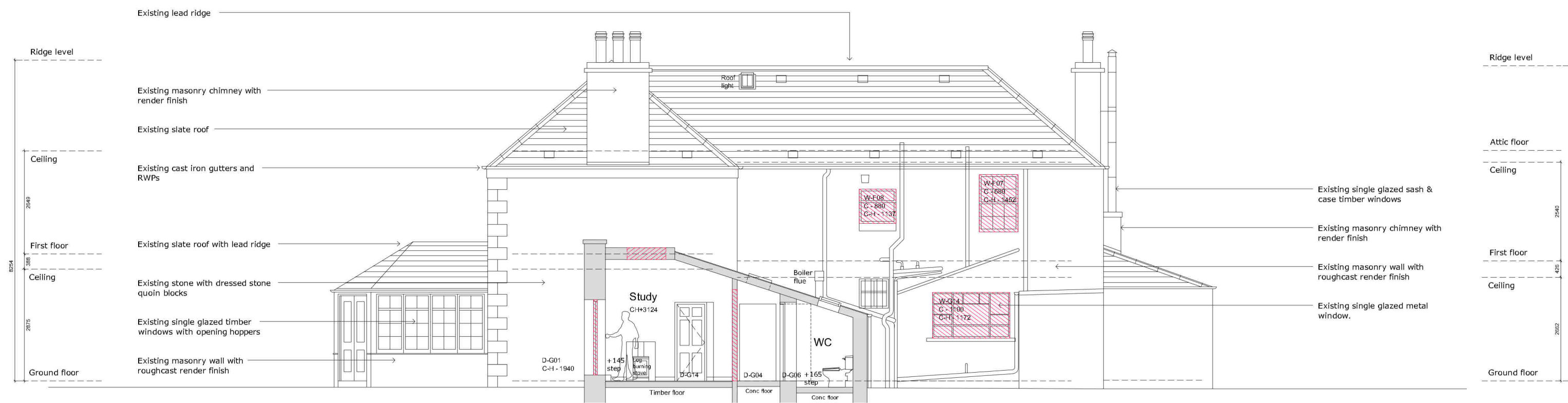

EXISTING SECTION A-A

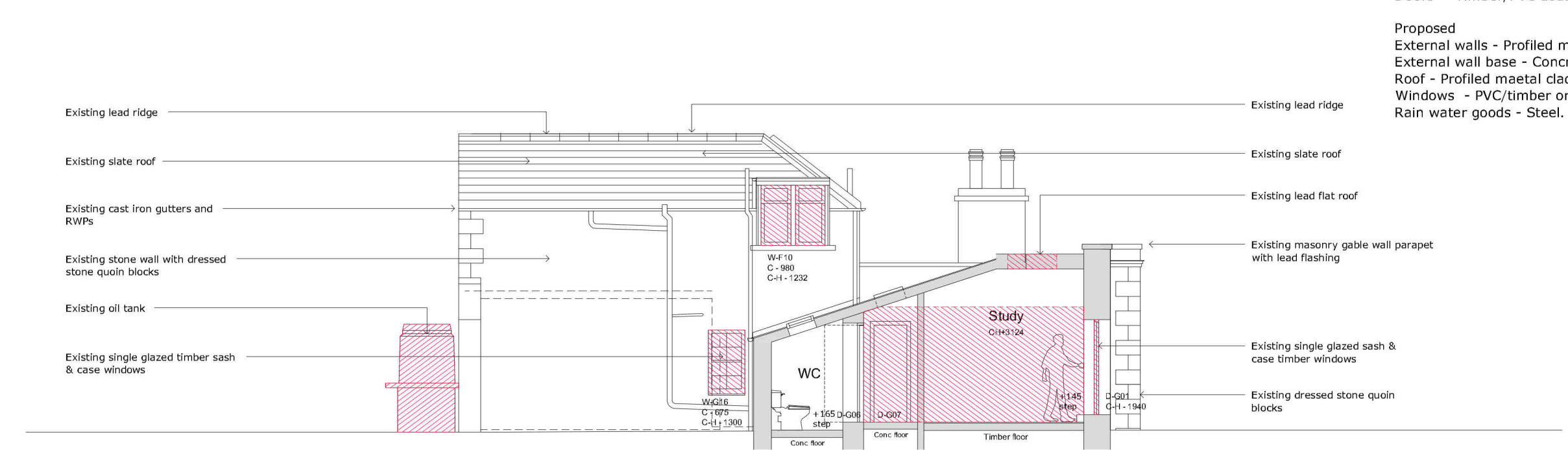

EXISTING SECTION C-C

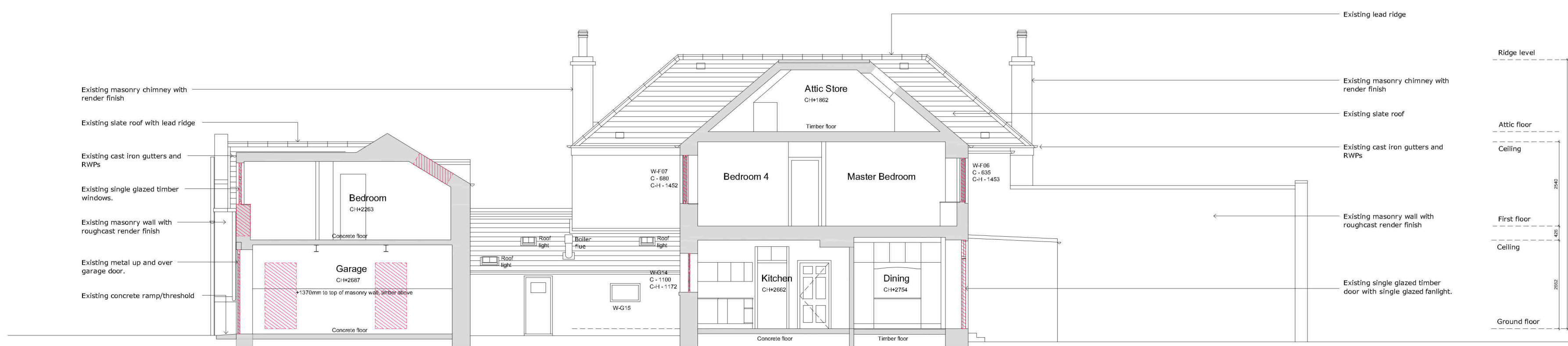

EXISTING SECTION B-B

EXISTING SECTIONS  
 1:100 @A1



NO.	INIT.	DATE	REVISION

www.lowcarbonstudio.org LOW CARBON ARCHITECTURE & MASTERPLANNING

CLIENT FRANCIS KATAMBA & WANDA ADAM

PROJECT NEWLANDBURN HOUSE  
 ALTERATIONS TO EXISTING HOUSE

TITLE EXISTING SECTIONS

DRAWN	CHECK	JOB No. /	Drwg No. /	Rev
CC		2311 /	120 /	-
SCALE	DATE	1:100@A1 FEB 24		