

Broken line indicates partitions doors and fittings to be removed
Extent of alterations

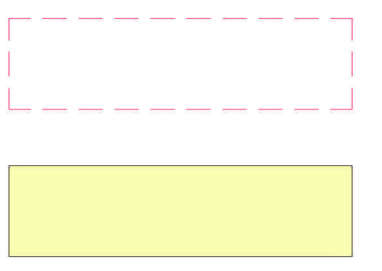

This copy has been made by or with the authority of Midlothian Council pursuant to Section 47 of the Designs and Patents Act 1988. Unless that Act provides a relevant exception to copyright, the copy must not be copied without the prior permission of the copyright owner.

The copyright of the design remains with Low Carbon Studio Ltd. and may not be reproduced without their prior written consent. All dimensions are to be checked on site and the Architect notified of any discrepancies. Do not scale from this drawing for Constructional purposes.

NOTES:

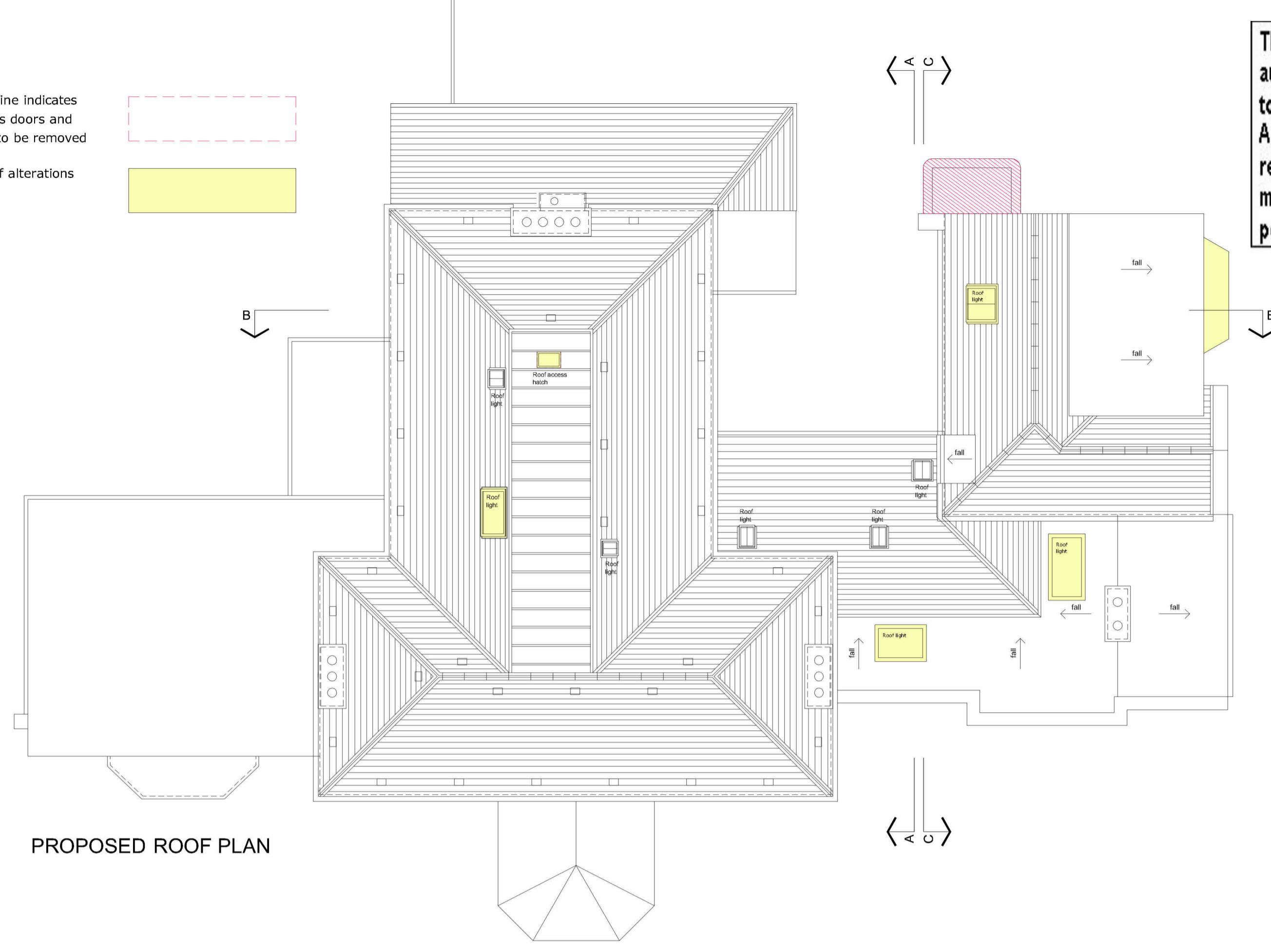

PROPOSED ROOF PLAN

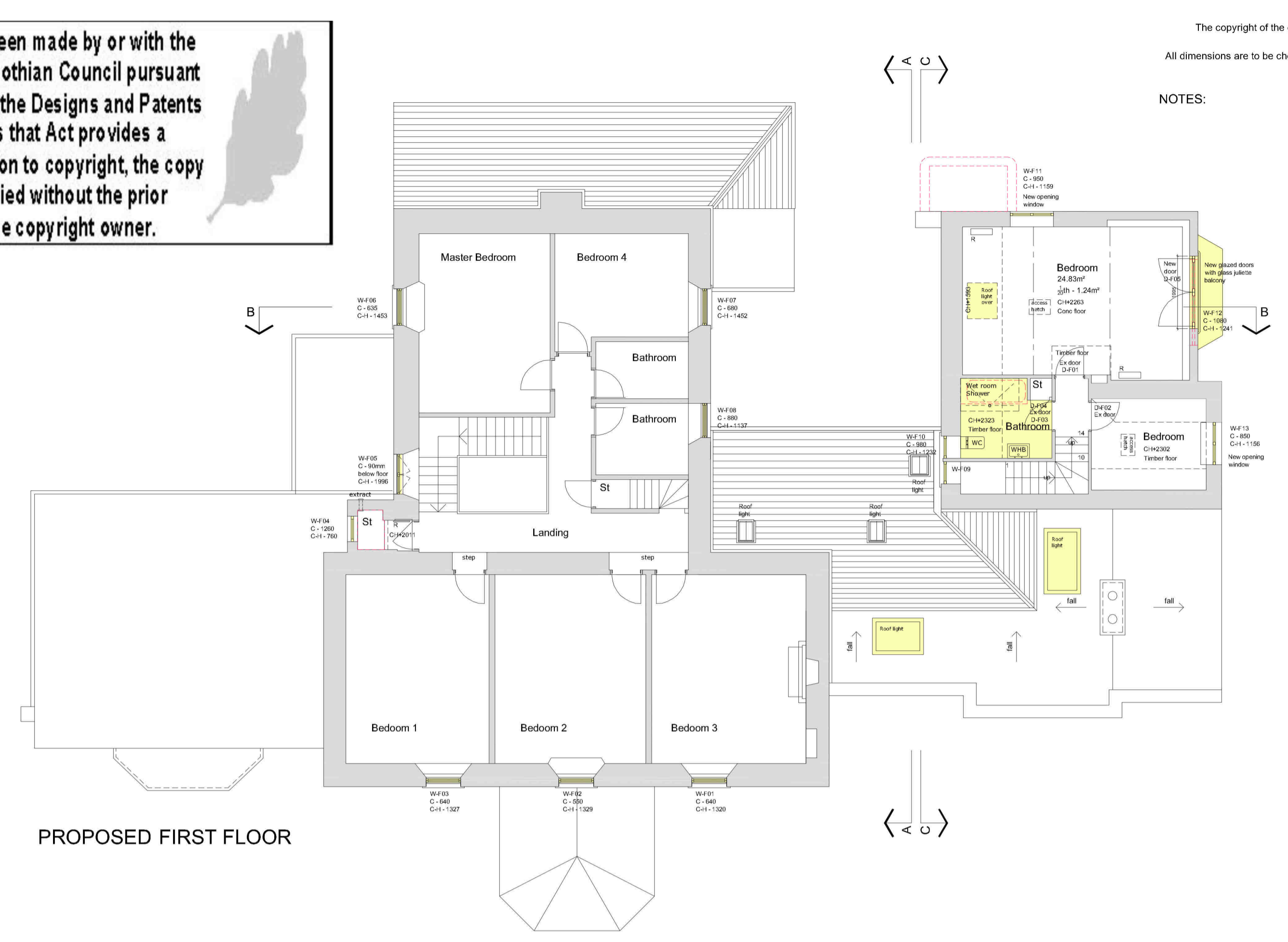

PROPOSED FIRST FLOOR

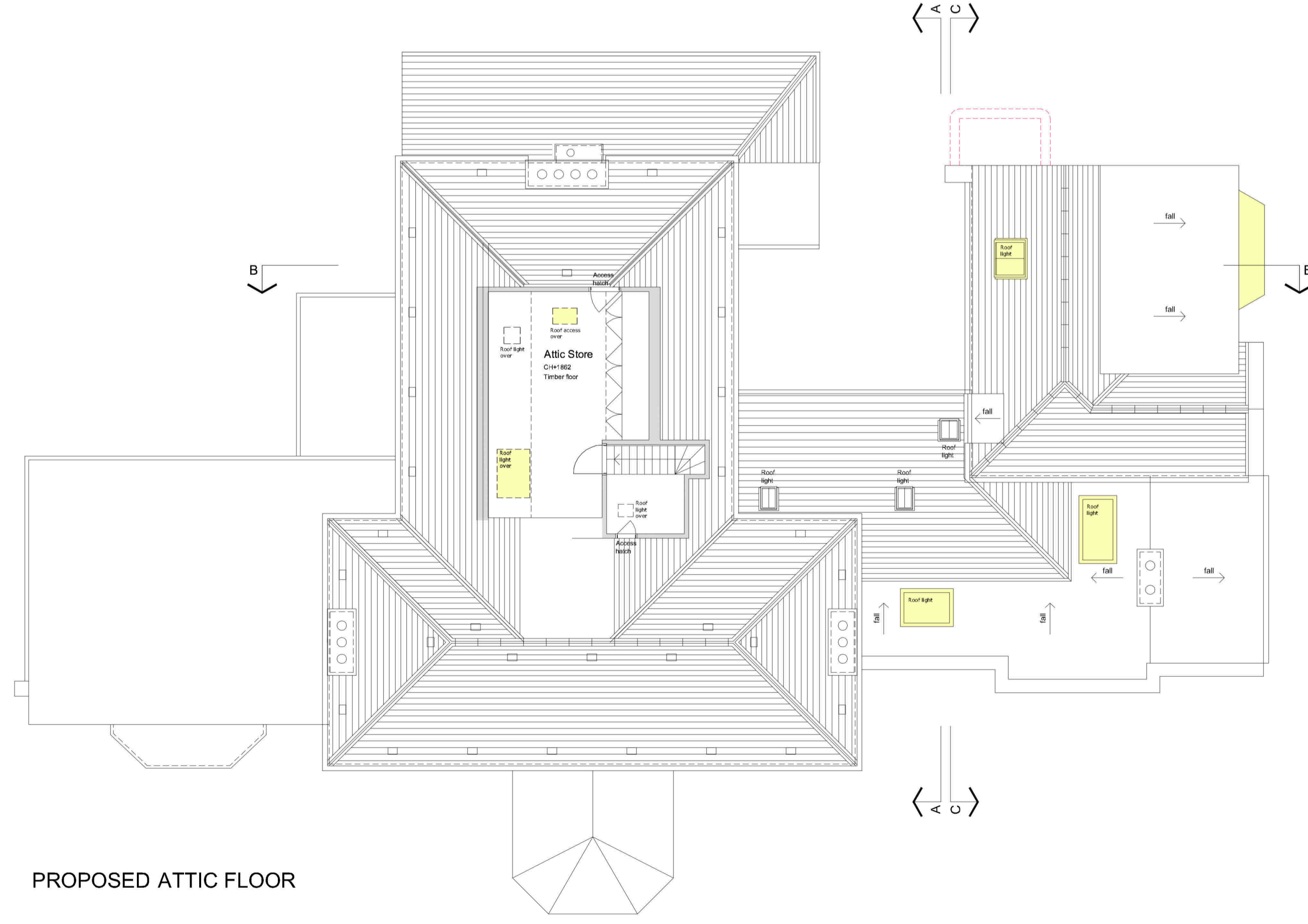

PROPOSED ATTIC FLOOR

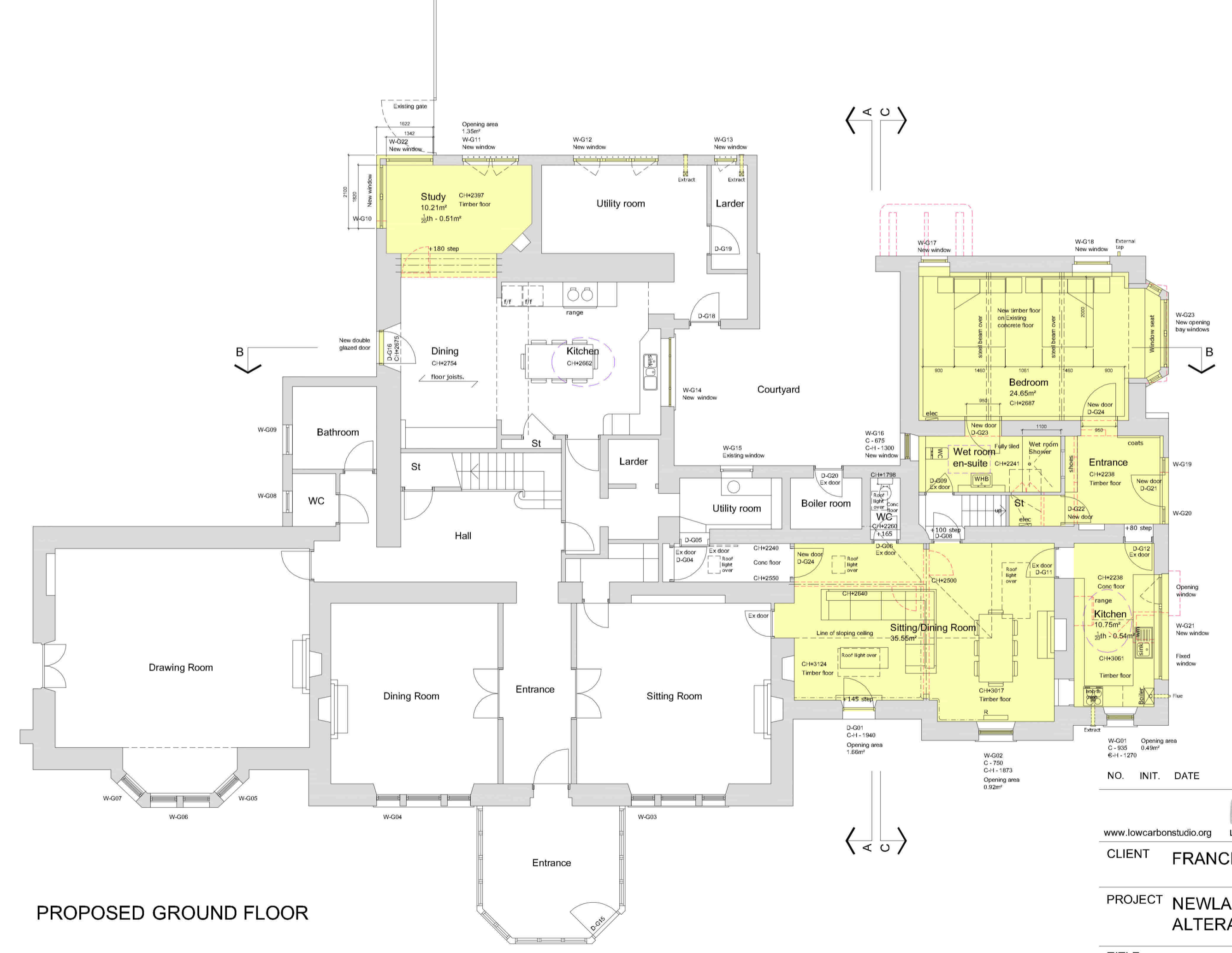

PROPOSED GROUND FLOOR

PROPOSED FLOOR AND ROOF PLANS
1:100 @A1

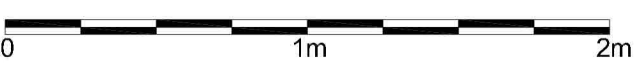

NO.	INIT.	DATE	REVISION
www.lowcarbonstudio.org LOW CARBON ARCHITECTURE & MASTERPLANNING			
CLIENT FRANCIS KATAMBA & WANDA ADAM			
PROJECT NEWLANDBURN HOUSE ALTERATIONS TO EXISTING HOUSE			
TITLE PROPOSED FLOOR AND ROOF PLANS			
DRAWN	CHECK	JOB No. /	Drwg No. / Rev
CC	DATE	2311 / 210	/ -
1:100@A1	FEB 24		
Denerigg / West Saltoun / East Lothian / EH34 5EJ / T. 01875 341419 mail@lowcarbonstudio.org			