

This copy has been made by or with the authority of Midlothian Council pursuant to Section 47 of the Designs and Patents Act 1988. Unless that Act provides a relevant exception to copyright, the copy must not be copied without the prior permission of the copyright owner.

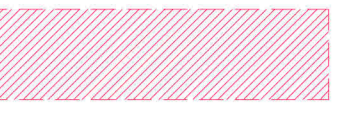

NOTES:

Hatching indicates partitions doors and fittings to be removed



Extent of alterations



EXTERNAL MATERIALS

Existing  
External walls - Dressed stone with masonry & render.  
Chimney stack - Masonry with render.  
Roof - Slates with lead flat roof.  
Rain water goods - Cast iron painted black.  
Windows - Timber/steel/PVC double glazed.  
Doors - Timber/PVC double glazed.

Proposed  
External walls - Profiled metal cladding profile 32/1000RR.  
External wall base - Concrete blockwork.  
Roof - Profiled metal cladding profile 32/1000.  
Windows - PVC/timber or aluminium double glazed.  
Rain water goods - Steel.

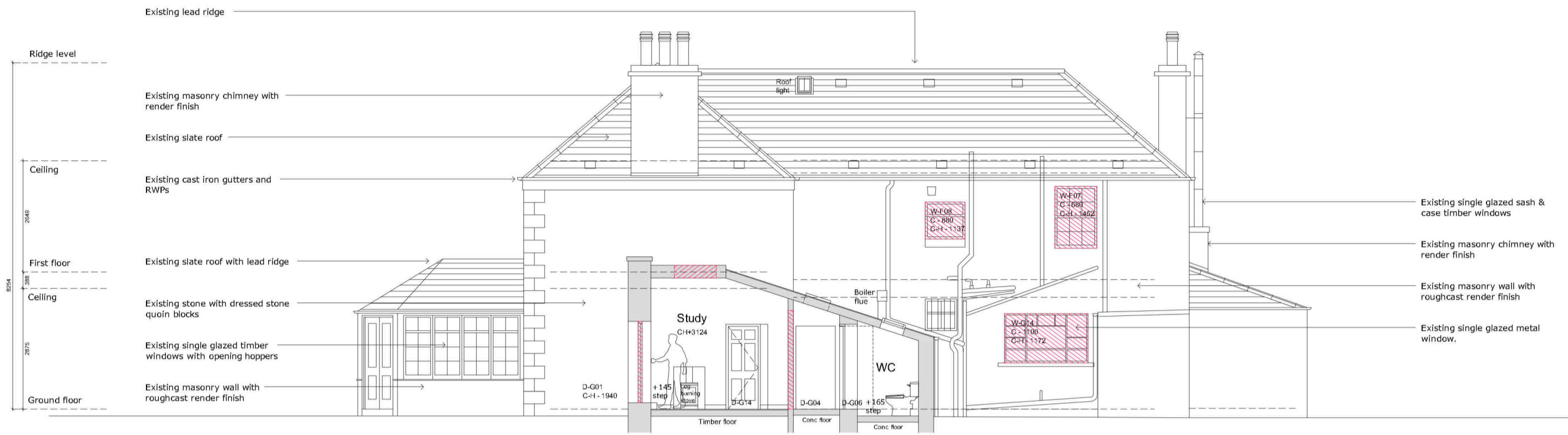

EXISTING SECTION A-A

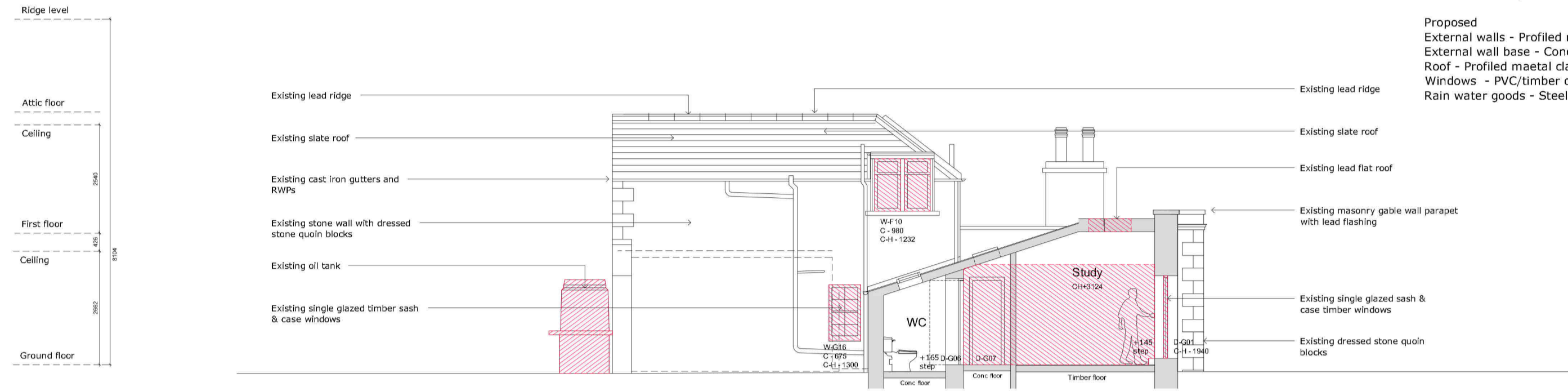

EXISTING SECTION C-C

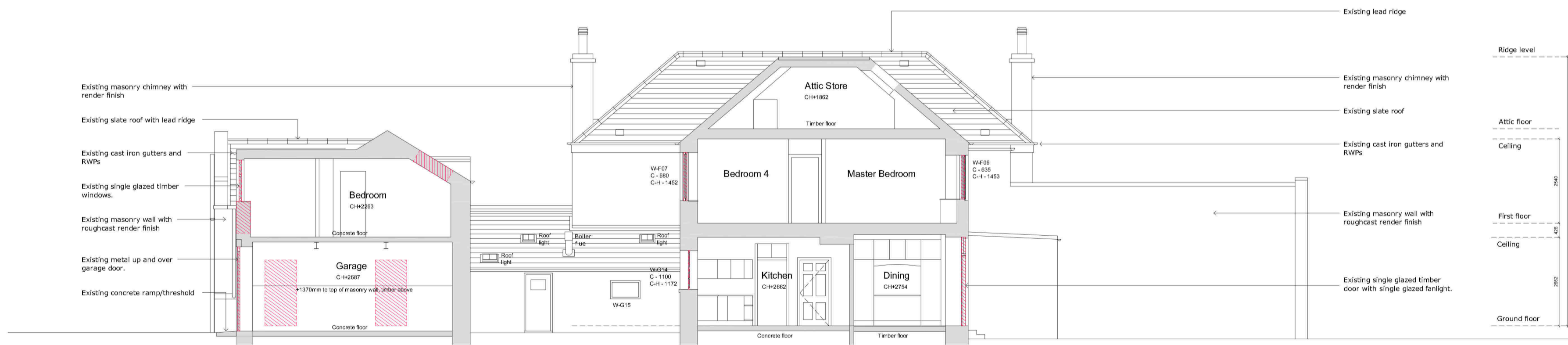

EXISTING SECTION B-B

EXISTING SECTIONS  
1:100 @A1



A	CC	08.03.24	Planning updates
NO.	INIT.	DATE	REVISION



www.lowcarbonstudio.org LOW CARBON ARCHITECTURE & MASTERPLANNING

CLIENT FRANCIS KATAMBA & WANDA ADAM

PROJECT NEWLANDBURN HOUSE  
ALTERATIONS TO EXISTING HOUSE

TITLE EXISTING SECTIONS

DRAWN	CHECK	JOB No. /	Drwg No. /	Rev
CC		2311 /	120 /	A
SCALE	DATE			
1:100@A1	FEB 24			