

Broken line indicates partitions doors and fittings to be removed
Extent of alterations

NOTES:

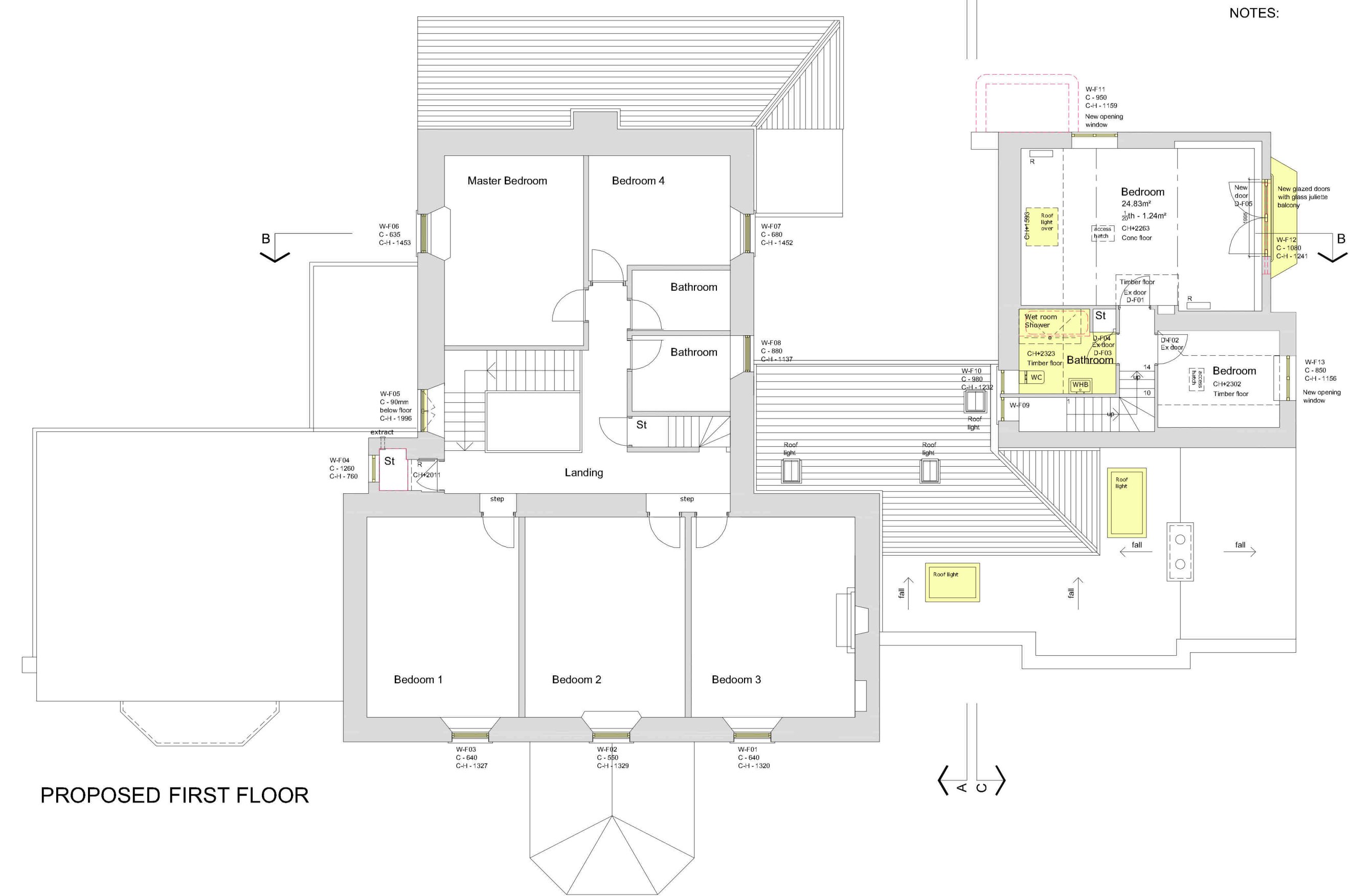

This copy has been made by or with the authority of Midlothian Council pursuant to Section 47 of the Designs and Patents Act 1988. Unless that Act provides a relevant exception to copyright, the copy must not be copied without the prior permission of the copyright owner.

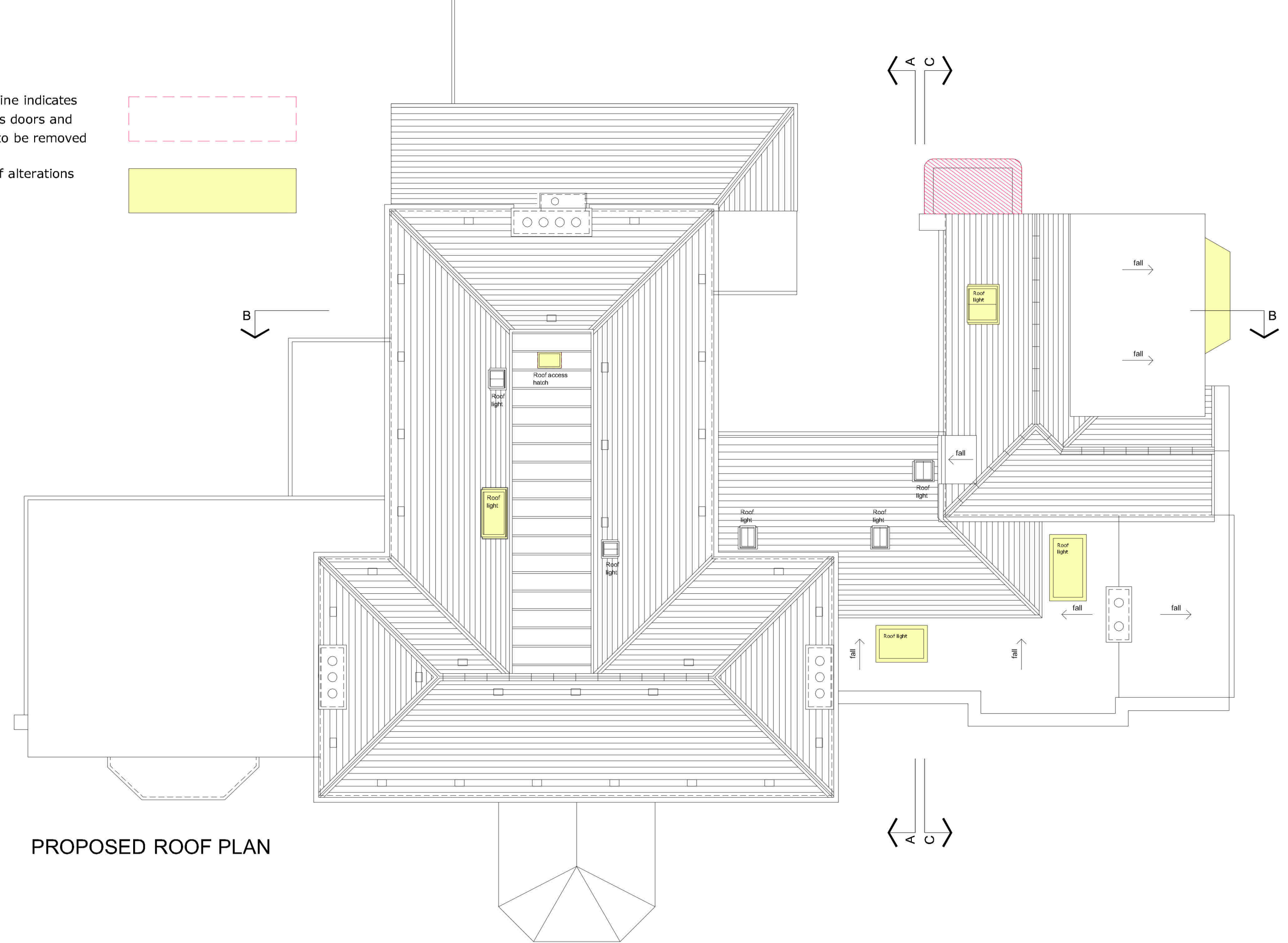
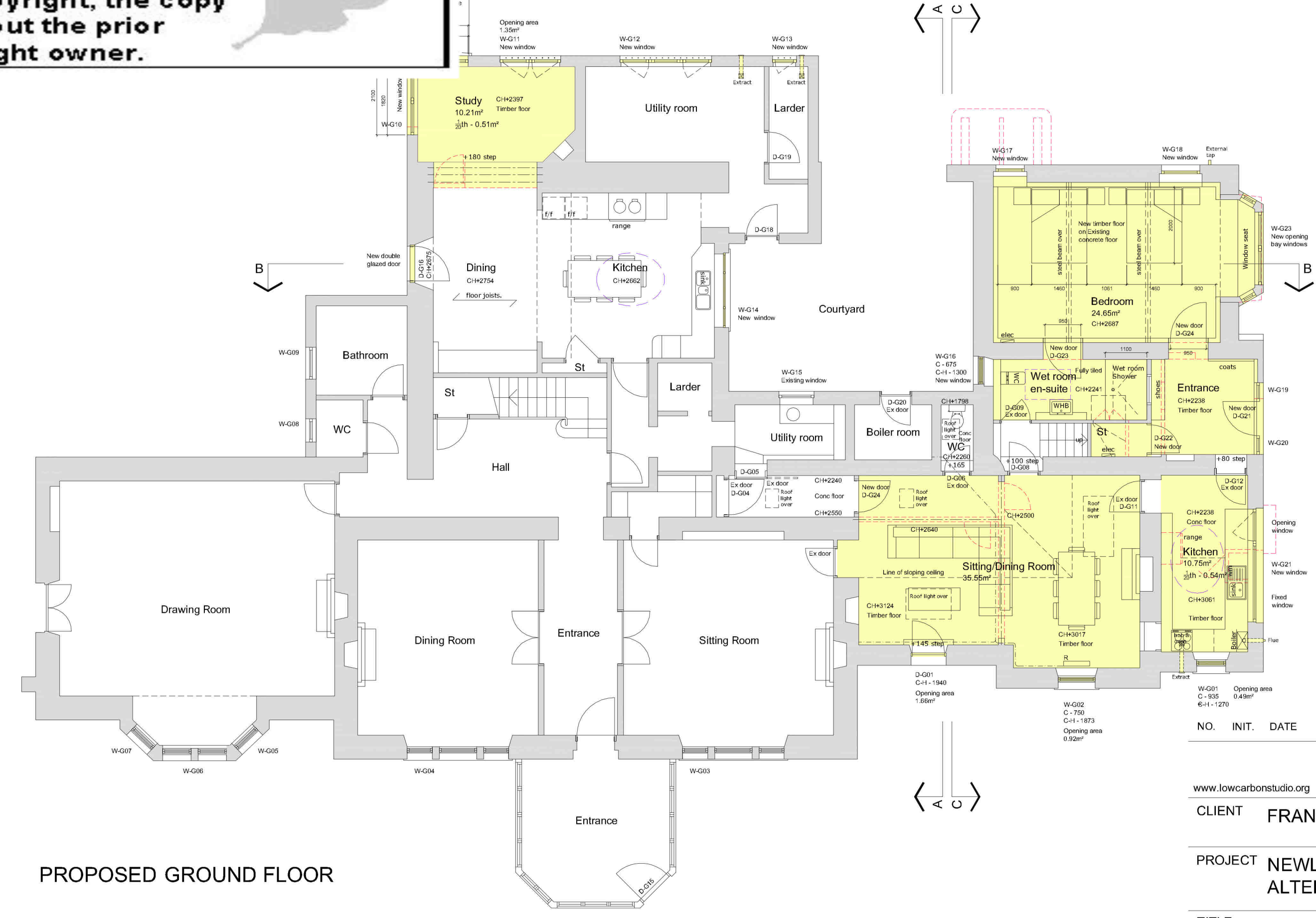
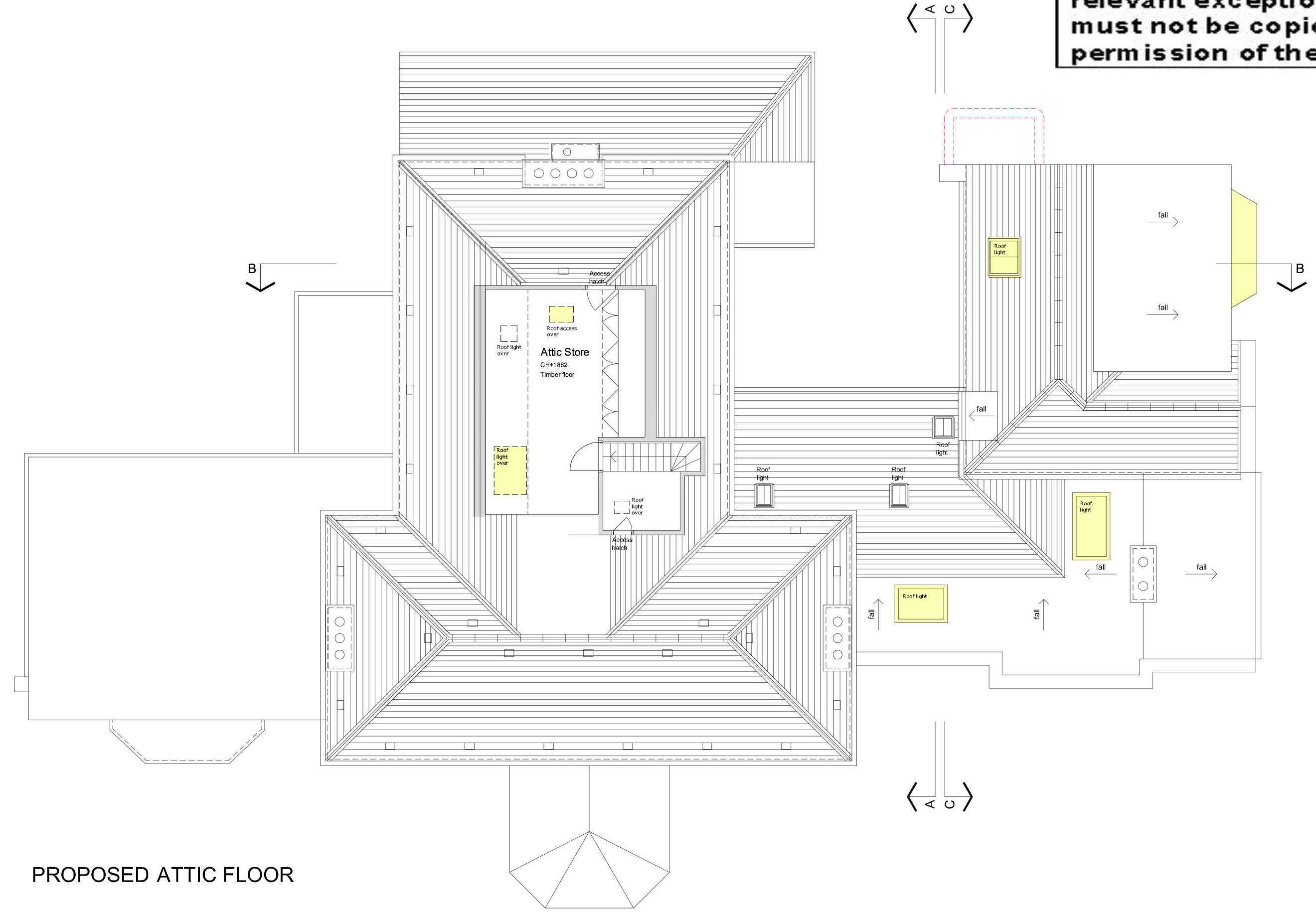

PROPOSED FLOOR AND ROOF PLANS
1:100 @A1

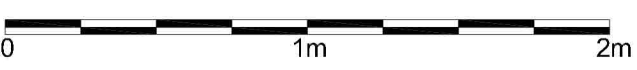

NO.	INIT.	DATE	REVISION

www.lowcarbonstudio.org LOW CARBON ARCHITECTURE & MASTERPLANNING

CLIENT FRANCIS KATAMBA & WANDA ADAM

PROJECT NEWLANDBURN HOUSE ALTERATIONS TO EXISTING HOUSE

TITLE PROPOSED FLOOR AND ROOF PLANS

DRAWN	CHECK	JOB No. /	Drwg No. /	Rev
CC	DATE	2311 / 210	/ -	
1:100@A1	FEB 24			

Denerigg / West Saltoun / East Lothian / EH34 5EJ / T. 01875 341419 mail@lowcarbonstudio.org