

This copy has been made by or with the authority of Midlothian Council pursuant to Section 47 of the Designs and Patents Act 1988. Unless that Act provides a relevant exception to copyright, the copy must not be copied without the prior permission of the copyright owner.



The copyright of the design remains with Low Carbon Studio Ltd. and may not be reproduced without their prior written consent. All dimensions are to be checked on site and the Architect notified of any discrepancies. Do not scale from this drawing for Constructional purposes.

NOTES:

Hatching indicates partitions doors and fittings to be removed

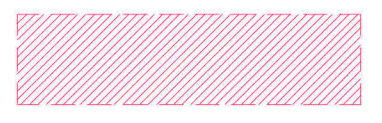

Extent of alterations

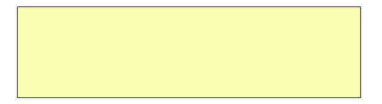

EXTERNAL MATERIALS

Existing
 External walls - Dressed stone with masonry & render.
 Chimney stack - Masonry with render.
 Roof - Slates with lead flat roof.
 Rain water goods - Cast iron painted black.
 Windows - Timber/steel/PVC double glazed.
 Doors - Timber/PVC double glazed.

Proposed
 External walls - Profiled metal cladding profile 32/1000RR.
 External wall base - Concrete blockwork.
 Roof - Profiled metal cladding profile 32/1000.
 Windows - PVC/timber or aluminium double glazed.
 Rain water goods - Steel.

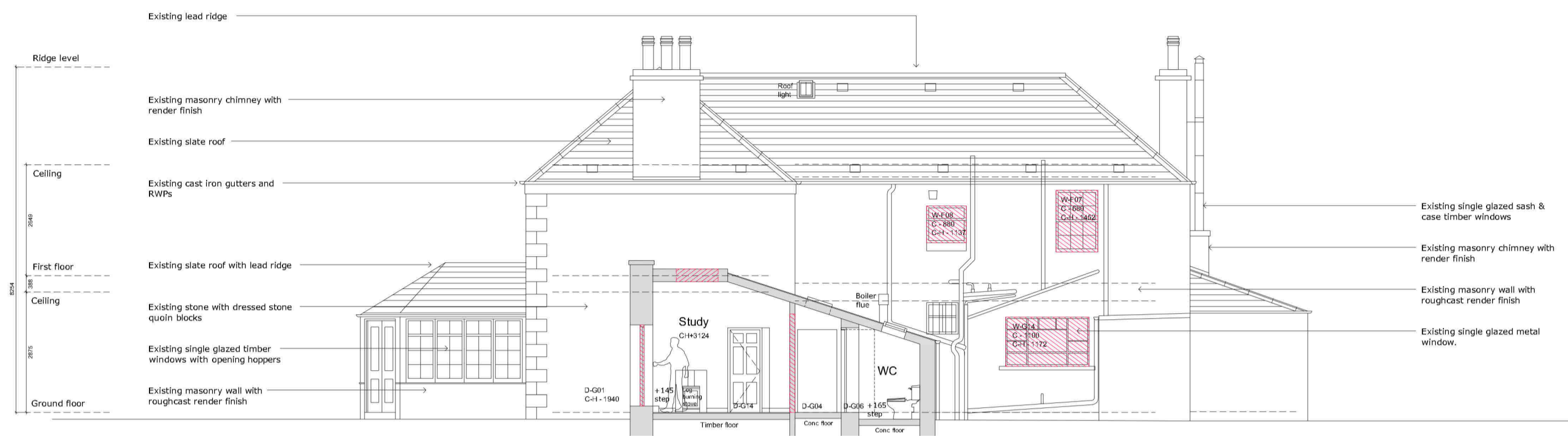

EXISTING SECTION A-A

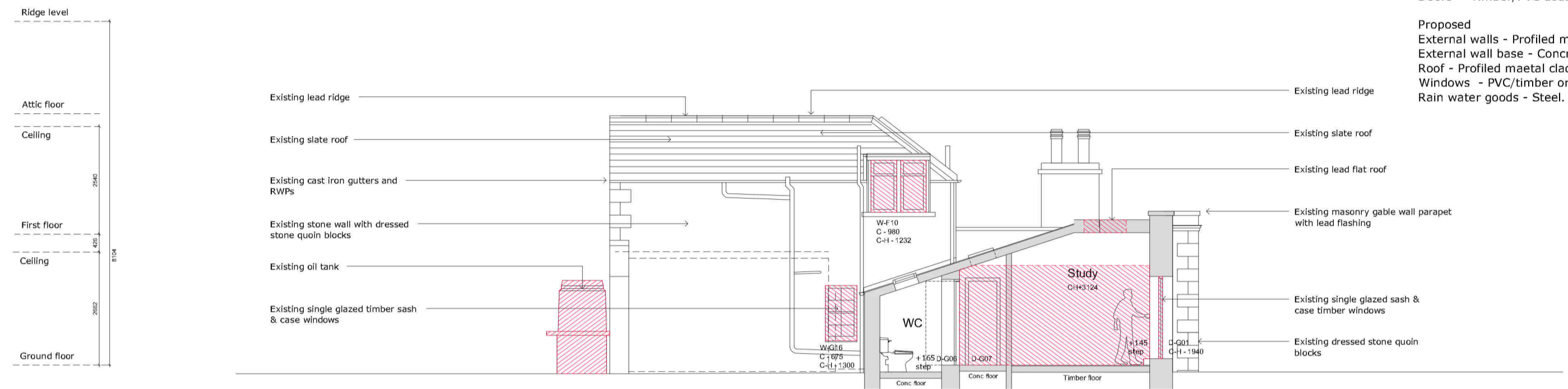

EXISTING SECTION C-C

