

This copy has been made by or with the authority of Midlothian Council pursuant to Section 47 of the Designs and Patents Act 1988. Unless that Act provides a relevant exception to copyright, the copy must not be copied without the prior permission of the copyright owner.

The copyright of the design remains with Low Carbon Studio Ltd. and may not be reproduced without their prior written consent. All dimensions are to be checked on site and the Architect notified of any discrepancies. Do not scale from this drawing for Constructional purposes.

NOTES:

- Hatching indicates partitions doors and fittings to be removed
- Extent of alterations

EXTERNAL MATERIALS

Existing  
 External walls - Dressed stone with masonry & render.  
 Chimney stack - Masonry with render.  
 Roof - Slates with lead flat roof.  
 Rain water goods - Cast iron painted black.  
 Windows - Timber/metal single glazed.  
 Doors - Timber/ single glazed.

Proposed  
 Bay window - Render to match existing.  
 Kitchen door infill - Render to match existing.  
 Bay window & canopy roof - Single ply membrane - black  
 Windows - Timber or aluminium double glazed.  
 Doors - Timber double glazed.  
 Juliette balcony - Stainless steel handrail, glass infill.  
 Rain water goods - Cast iron.

- Existing single glazed sash & case timber windows
- Existing masonry chimney with render finish
- Existing masonry wall with roughcast render finish
- Existing metal up and over garage door.
- Existing single glazed timber windows.



EXISTING SOUTH EAST ELEVATION

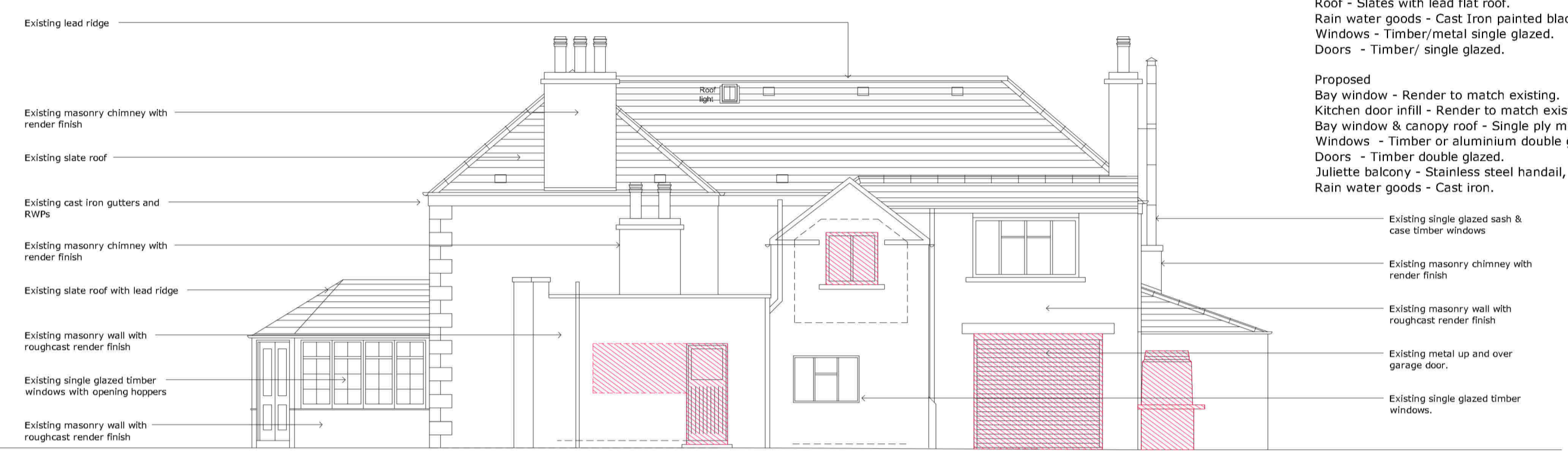

EXISTING NORTH EAST ELEVATION

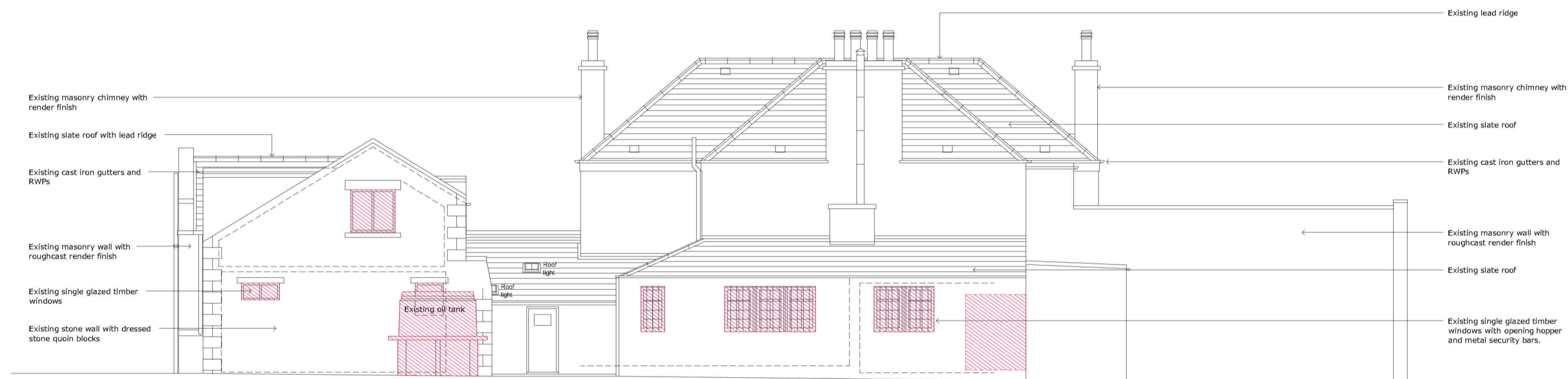

EXISTING NORTH WEST ELEVATION



EXISTING SOUTH WEST ELEVATION

EXISTING ELEVATIONS  
 1:100 @A1

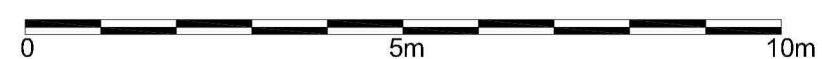

A	CC	08.03.24	Planning updates
NO.	INIT.	DATE	REVISION

www.lowcarbonstudio.org LOW CARBON ARCHITECTURE & MASTERPLANNING

CLIENT FRANCIS KATAMBA & WANDA ADAM

PROJECT NEWLANDBURN HOUSE  
 ALTERATIONS TO EXISTING HOUSE

TITLE EXISTING ELEVATIONS

DRAWN	CHECK	JOB No. /	Drwg No. /	Rev
CC		2311 /	130 /	A
SCALE	DATE			
1:100@A1	FEB 24			

Denerigg / West Salkoun / East Lothian / EH34 5EJ / T. 01875 341419  
 mail@lowcarbonstudio.org