

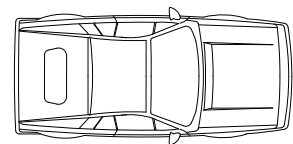

GARDEN

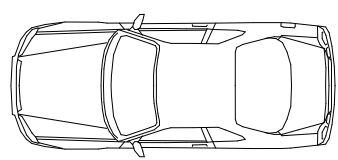
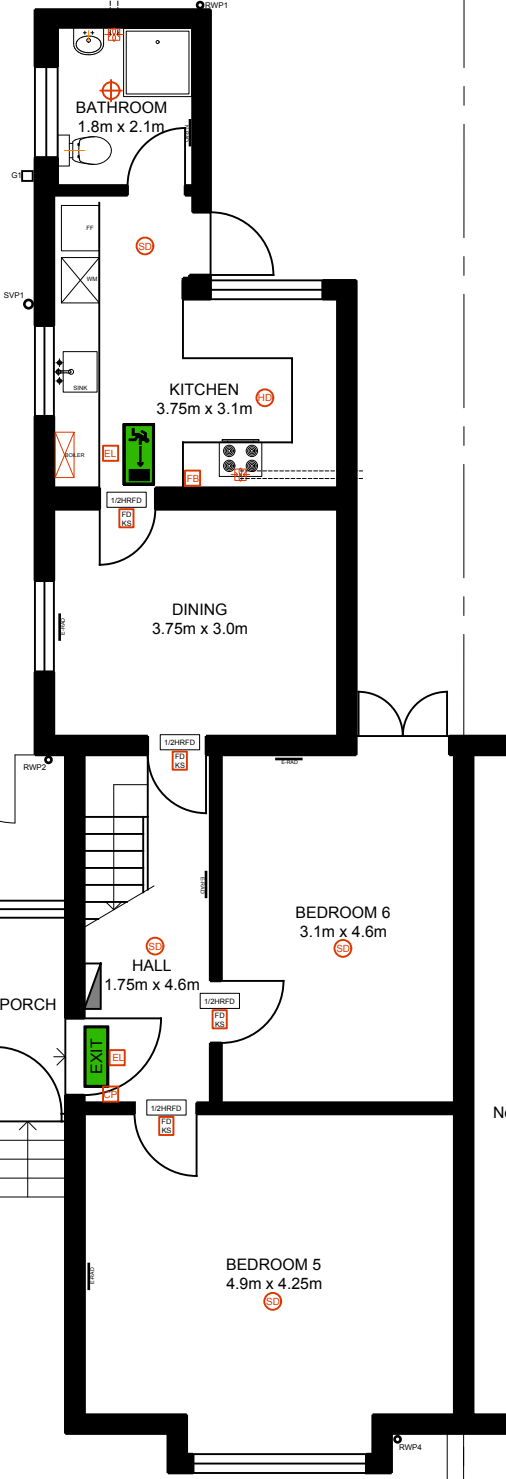
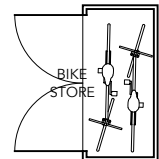
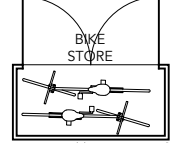
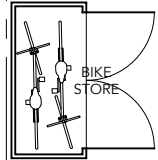

EXISTING CROSSOVER

LOWER PARK ROAD

PROPOSED GROUND FLOOR PLAN

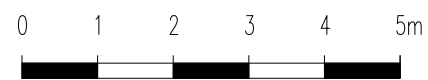

SCALE 1:100

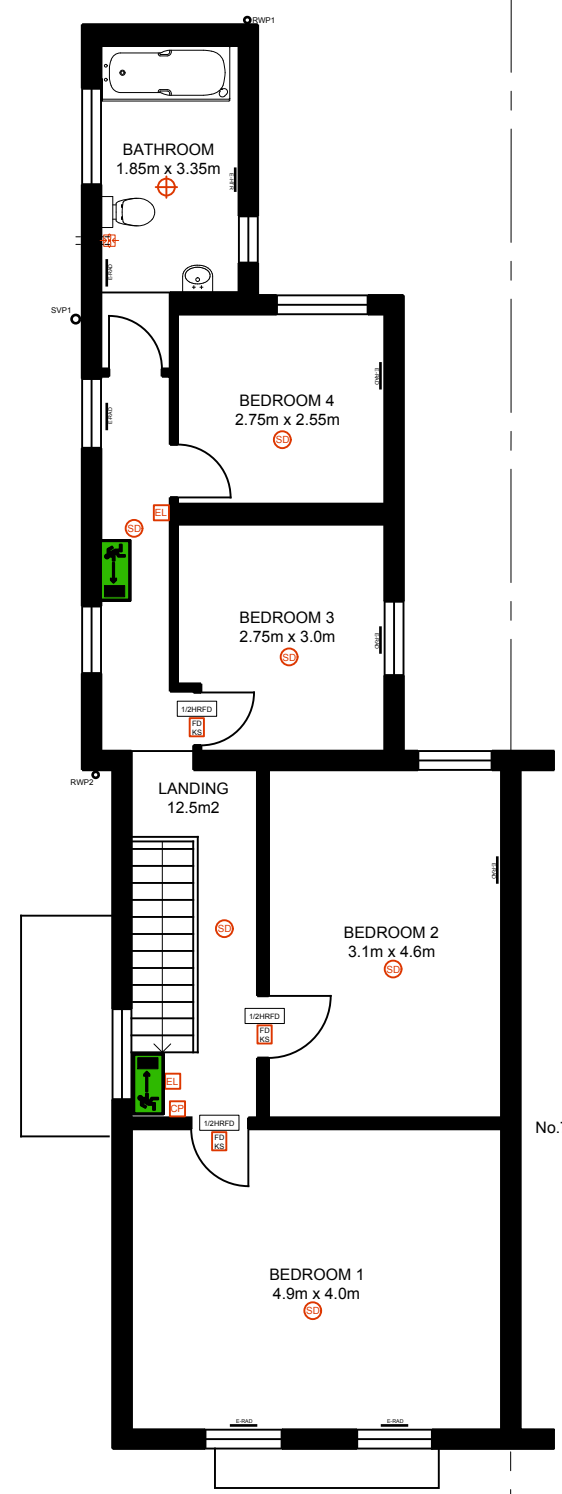

PROPOSED FIRST FLOOR PLAN

- LEGEND**
- FIRE ALARM PANEL
 - CALL POINT
 - FIRE BLANKET
 - EMERGENCY LIGHT
 - FIRE ESCAPE SIGN - TO FIRE
 - FIRE ESCAPE SIGN - FIRE EXIT
 - HALF HOUR FIRE DOOR
 - DOOR SIGN - FIRE DOOR KEEP SHUT
 - HEAT DETECTOR WITH SOUNDER
 - SMOKE DETECTOR WITH SOUNDER
 - PENDANT LIGHT
 - EXTRACT FAN & DUCT
 - EXISTING RADIATOR
 - EXISTING HEATED TOWEL RAIL
 - NEW HEATED TOWEL RAIL
 - WALL MOUNTED BOILER

PRACTICE NAME
JAMES DOLAN ARCHITECT

TEL: 07505 996340
Email: jamesdolan57@icloud.com

PROJECT
6 LOWER PARK ROAD
BELVEDERE
DA17 6EE

TITLE
HMO LICENCE

PROPOSED PLANS

SCALE 1:100	DATE JAN 2024	DRAWN BY: JD
----------------	------------------	-----------------

DWG No. 6LPR/2024/02	REVISION
-------------------------	----------