

**A** Fire Strategy Ground Floor  
FX.00 1:50@A1, 1:100@A3

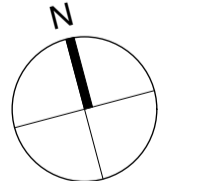
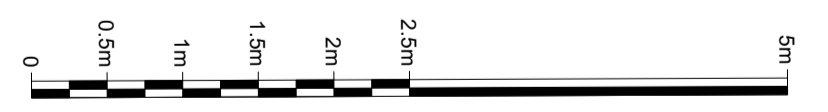

Revisions			
A	12.01.24	Issued for comment.	
B	23.01.24	Issued for comment.	
C	01.02.24	Issued for comment.	

Key:

<span style="color: red;">---</span>	60 mins Fire Rated Construction
<span style="color: blue;">---</span>	30 mins Fire Rated Construction
<span style="color: purple;">---</span>	Travel Distance/Escape Route
<span style="color: red;">●</span>	Dry Riser
<span style="border: 1px dashed red; display: inline-block; width: 10px; height: 10px;"></span>	Indicative Fire Tender (10.5m x 2.3m)
<span style="color: red;">---</span>	Hose distance from Fire Tender
<span style="background-color: green; display: inline-block; width: 10px; height: 10px;"></span>	AOV
<span style="border: 1px dashed cyan; display: inline-block; width: 10px; height: 10px;"></span>	Naturally Vented Corridor



Client	Brightstay limited
Project	35 Upper Wickham Lane, Welling, London, Bexley, DA16 3AB
Drawing Title	Fire Strategy Ground Floor Plan

<b>T25 ARCHITECTURE LTD</b>	Status		Planning	Drawn	Checked
	Scale		1:50@A1, A:100@A3	PB	TJS
Drwg. No.		127_PL1_FX_00		Revision	
				C	

Information contained within this drawing is the sole copyright of T25 Architecture Ltd, and is not to be reproduced without express permission. No implied licence exists. This drawing not to be used for land transfer or valuation purposes. Do not scale from this drawing. All dimensions & levels are to be checked on site by the contractor. Issued for purposes indicated only. Drawing errors and omissions to be reported to the architect.

A: LMLF.302, The Leather Market  
Weston St.,  
London, SE1 3ER  
M: +44 208 066 7078  
E: admin@t25architecture.com  
W: www.t25architecture.com