

Notes:

Do Not Scale.

Report all discrepancies, errors and omissions.

Verify all dimensions on site before commencing any work on site or preparing shop drawings.

All materials, components and workmanship are to comply with the relevant British Standards, Codes of Practice, and appropriate manufacturers recommendations that from time to time shall apply.

For all specialist work, see relevant drawings.

This drawing and design are copyright of the mark carter design.

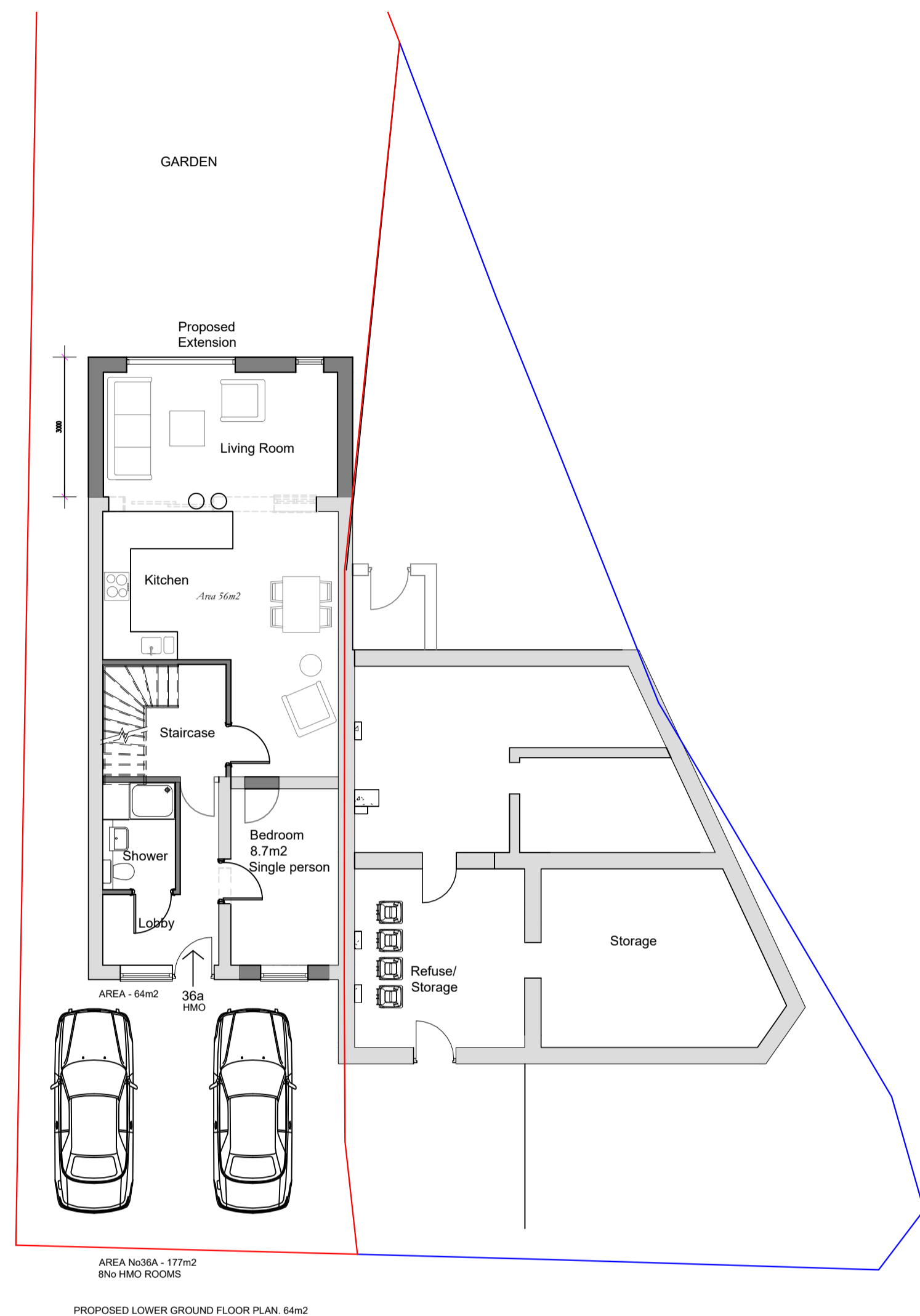

AREA No36A - 177m²
8No HMO ROOMS
PROPOSED LOWER GROUND FLOOR PLAN: 64m²

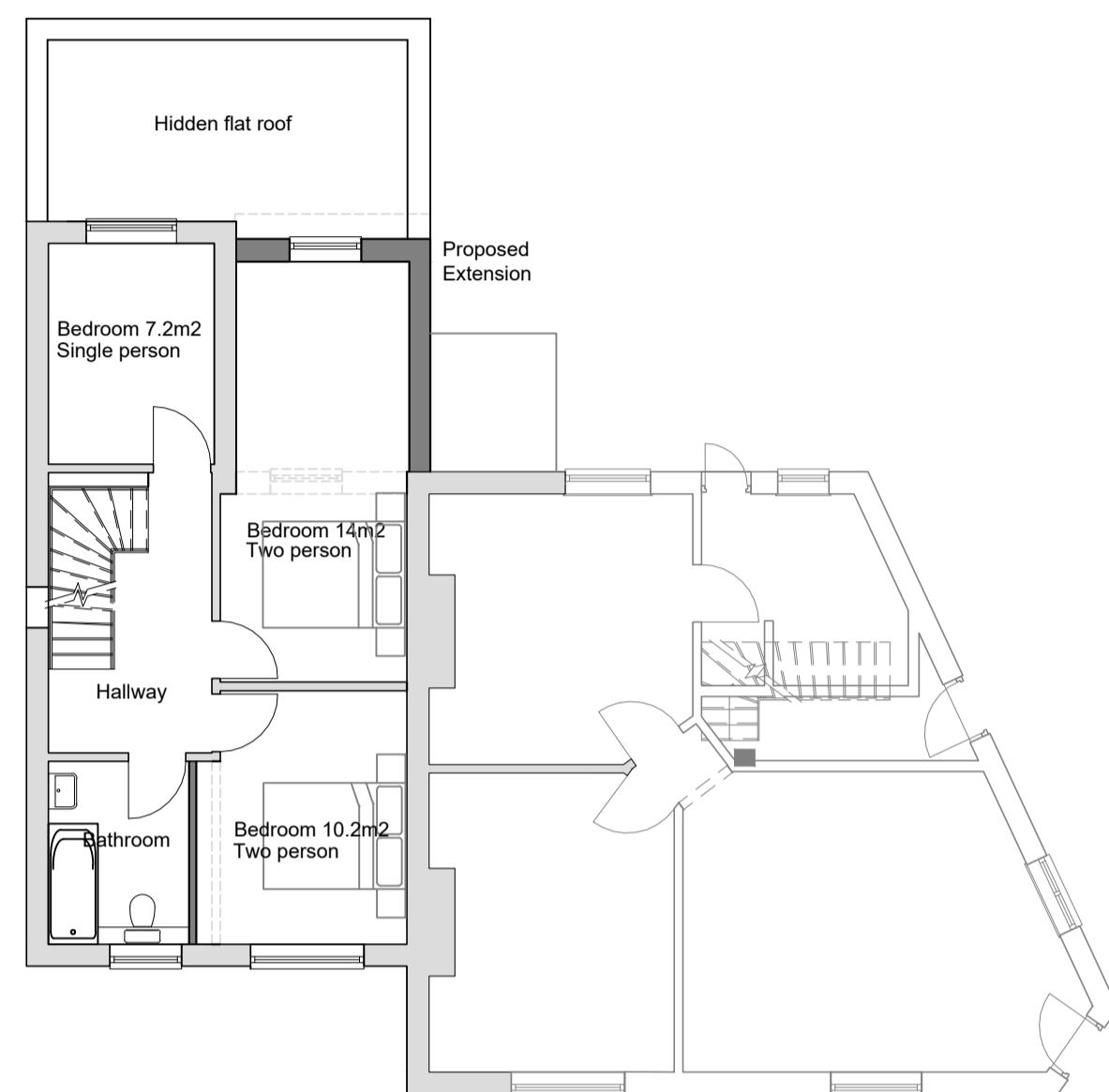

PROPOSED GROUND FLOOR PLAN: 49m²

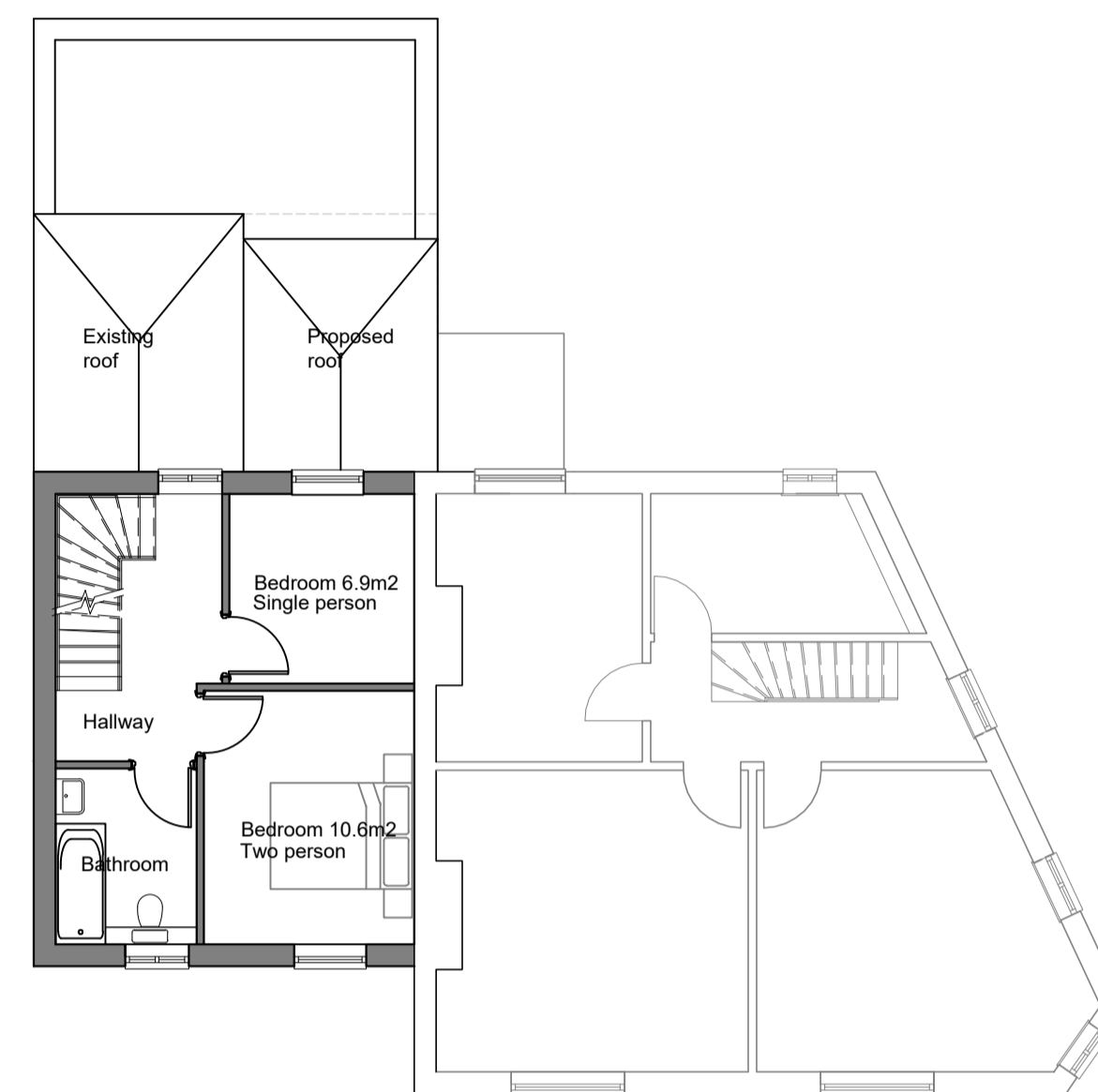

Approved: enlargement of dwellinghouse by
constructing two additional storeys, overall height 12.64m
Ref: 202308/PRIOR/RE
PROPOSED FIRST FLOOR PLAN: 33m²

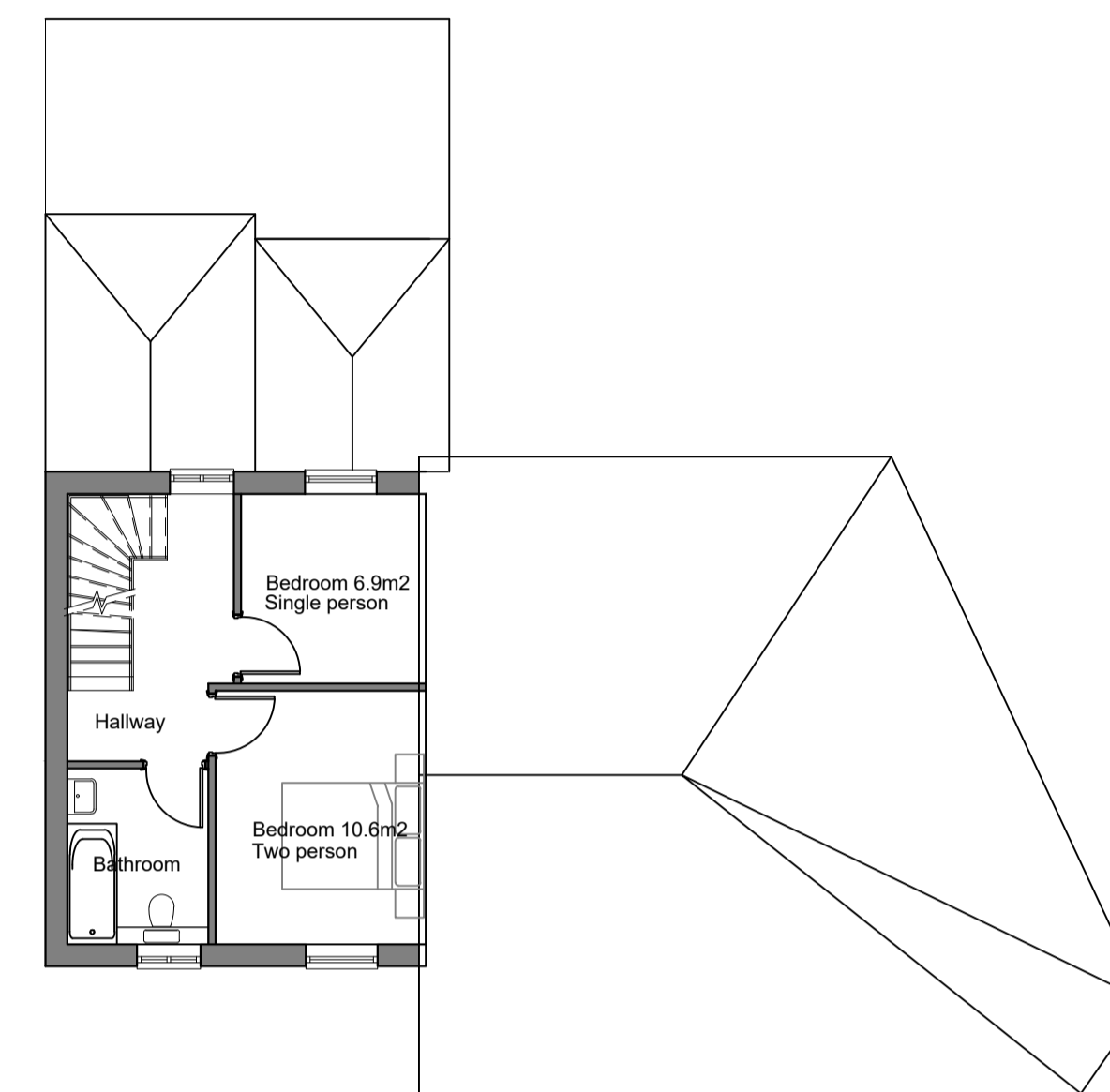

Approved: enlargement of dwellinghouse by
constructing two additional storeys, overall height 12.64m
Ref: 202308/PRIOR/RE
PROPOSED SECOND FLOOR PLAN: 32m²

Revision	Date	Description

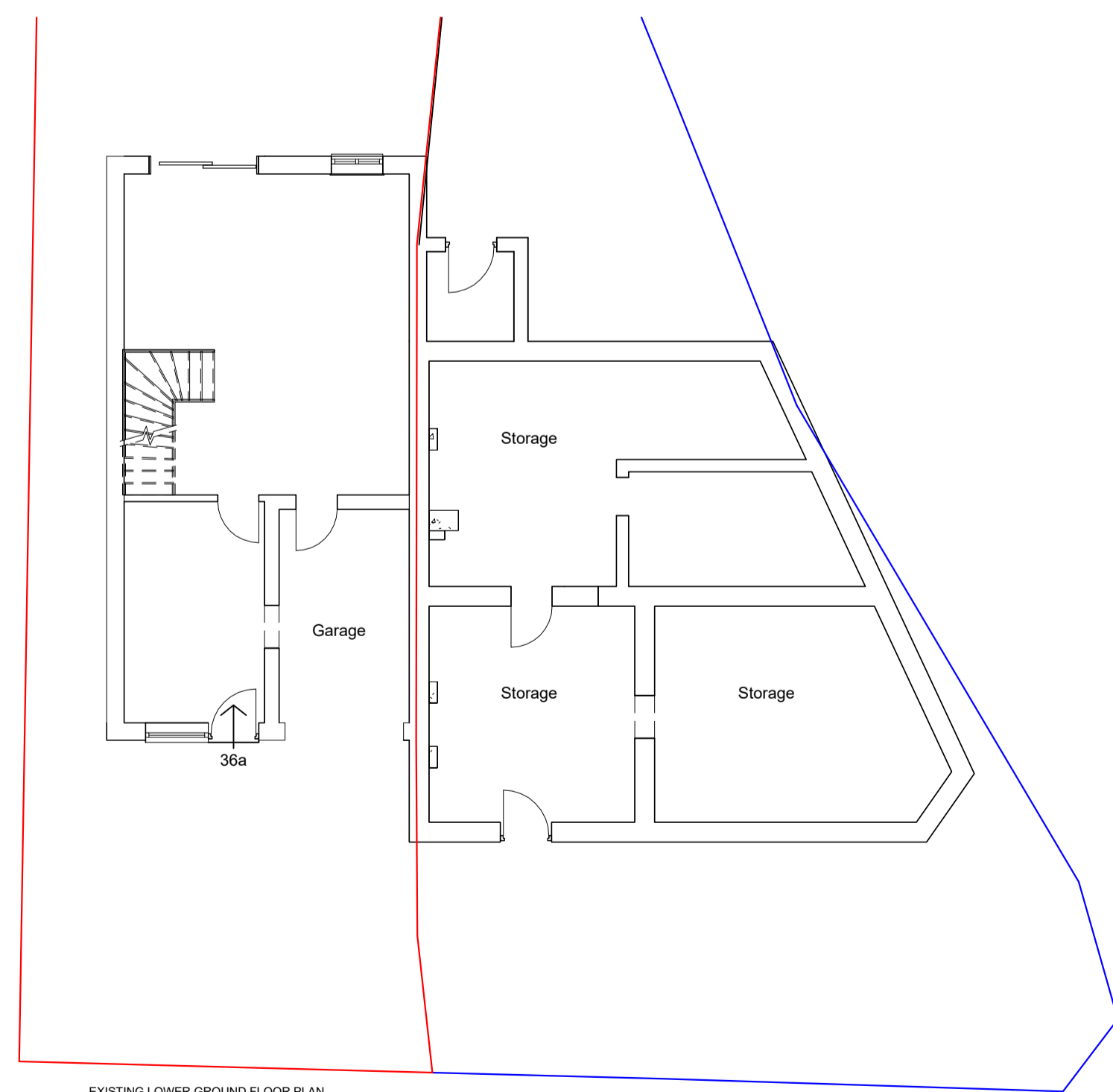

EXISTING LOWER GROUND FLOOR PLAN

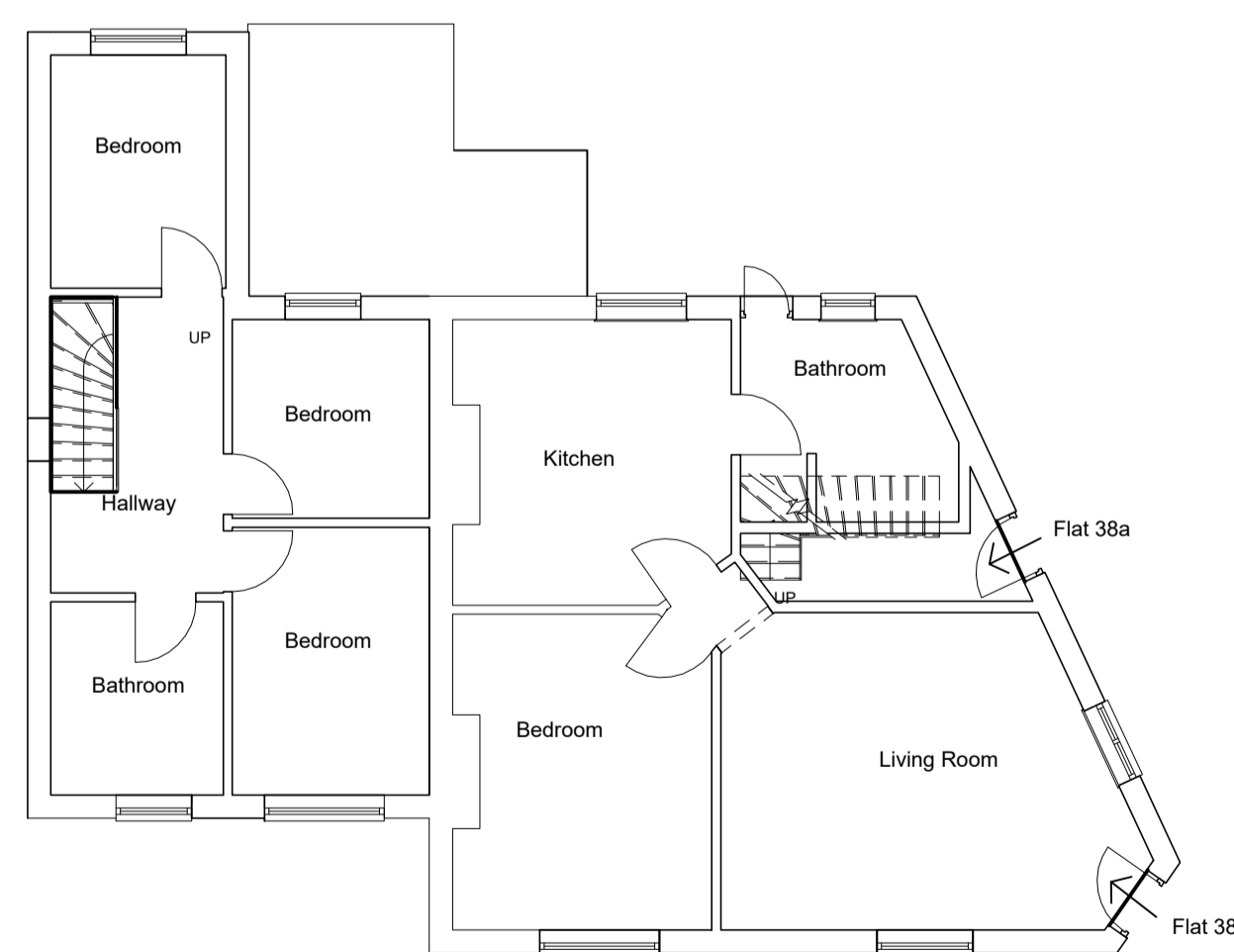

EXISTING GROUND FLOOR PLAN

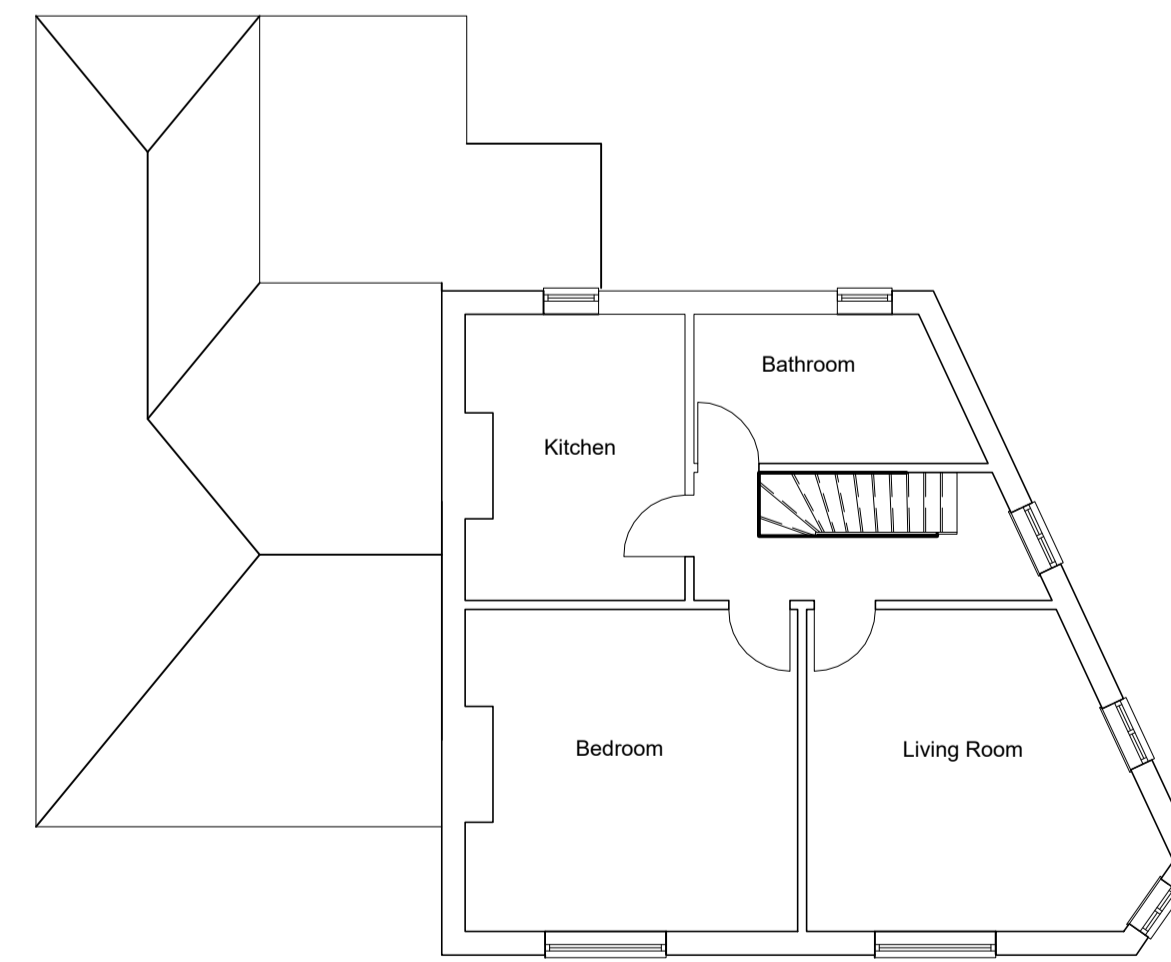

EXISTING FIRST FLOOR PLAN

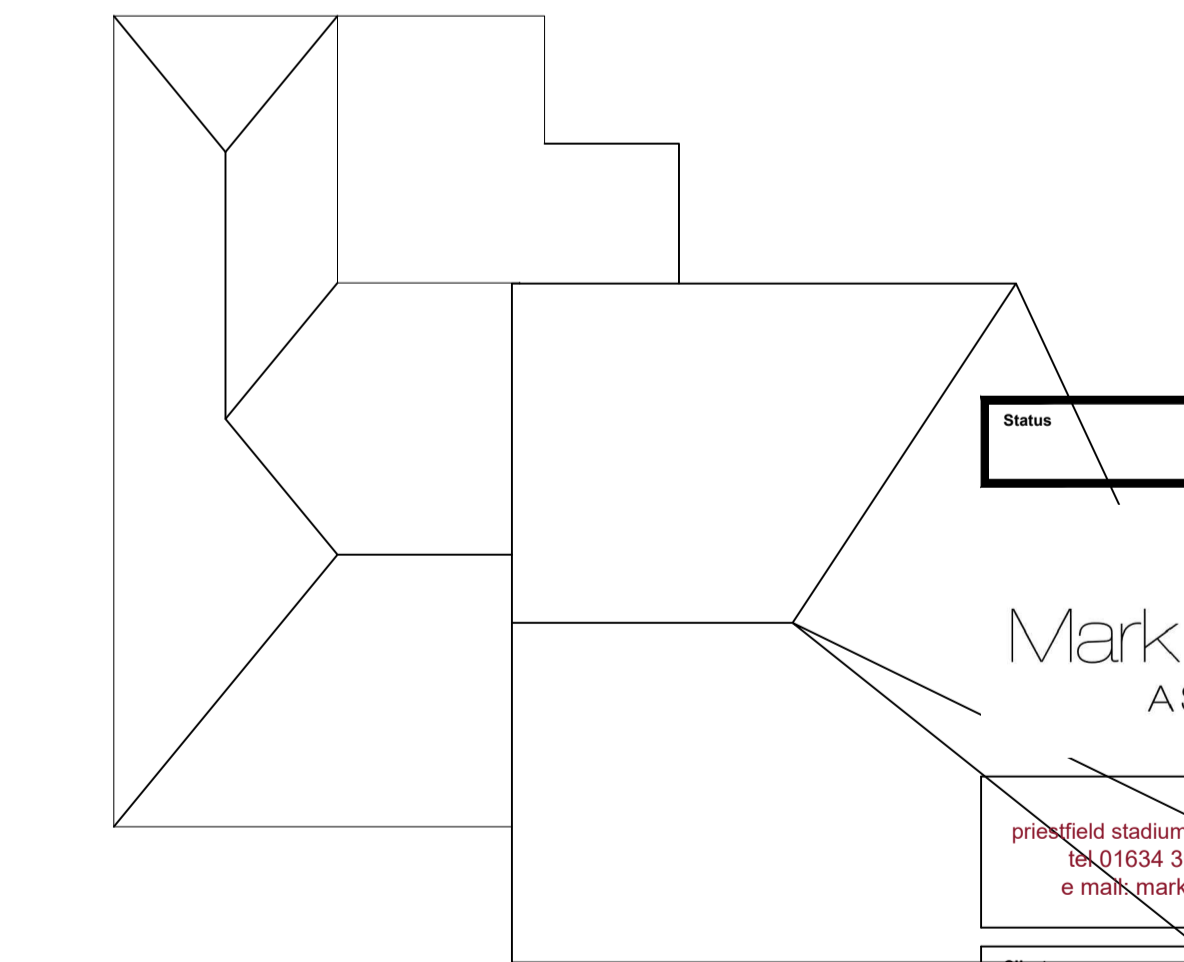

EXISTING SECOND FLOOR PLAN

Status: **PLANNING**



design studio
priorsfield stadium gillingham kent ME7 4DD
tel 01634 304700 fax 01634 850986
e mark_carter.design@virgin.net

Client: **R SINGH**

Drawing Title:
**FLOOR PLANS
HMO**

Project Title:
**PROPOSED REAR EXTENSION AND HMO
USE AT 36A UPPER ABBEY ROAD**

Scale: **1:100** Date: **JAN 24** Drawn: **MC**

Drawing No: **3497 - 004** Rev: **A**

