

**E.1: FRONT ELEVATION (FACING NORTHEAST)**

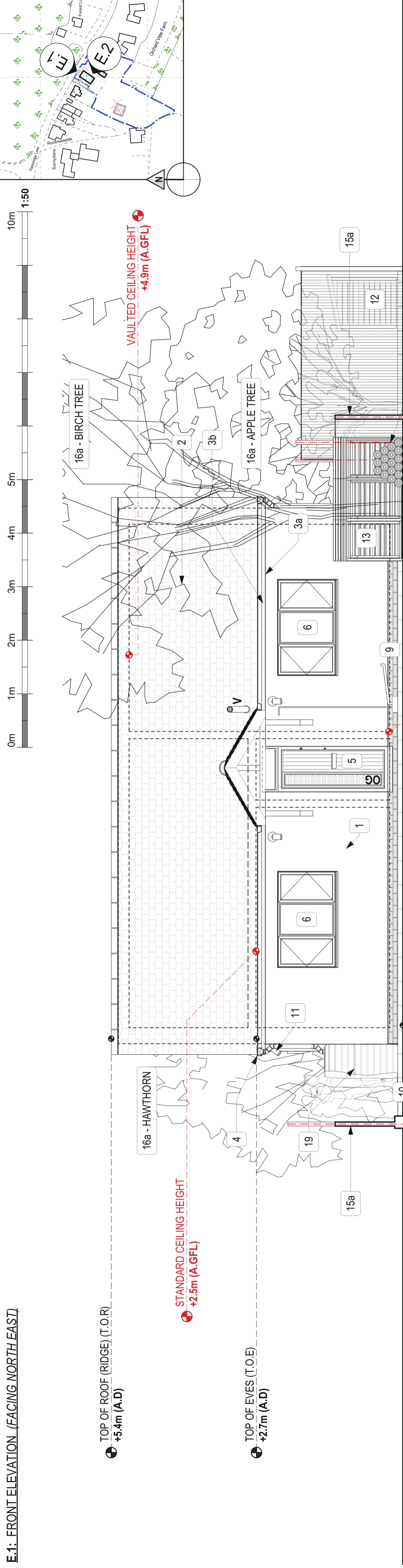

**E.2: SIDE ELEVATION (FACING SOUTHEAST)**

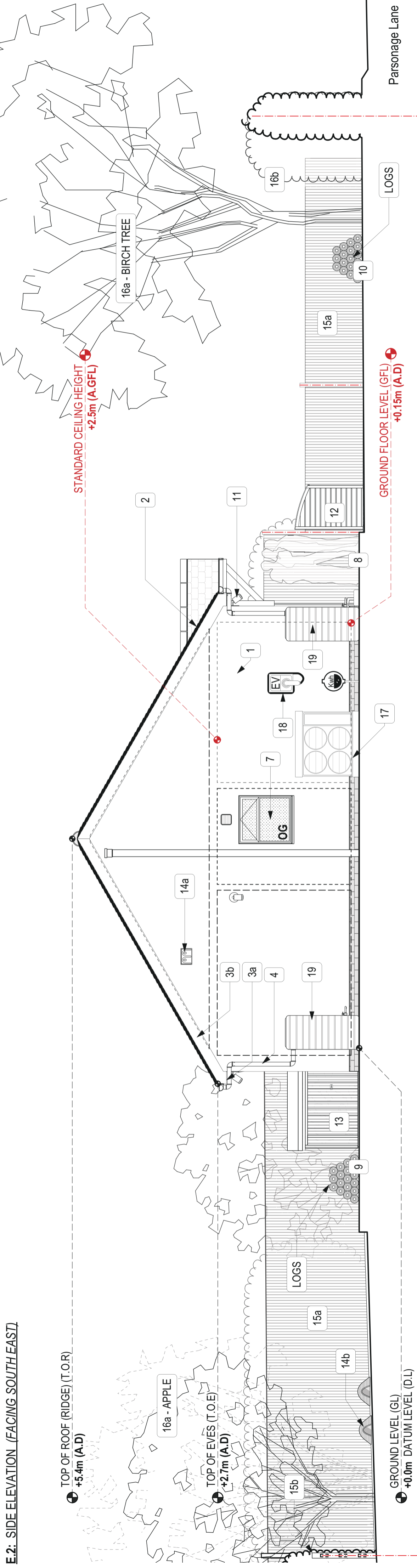

**LEGEND / NOTES:**

1: K-Render on top Engineering Brick	Pearl Grey	5: Aluminium & Steel Door	Grey	8: Porcelain Tiled Path	Grey	13: Prefabricated Bike Store	Timber	16a: Planting - Trees	-
2: Fibre Cement Slate	Grey	6: Aluminium Slim Frame Single/Bi-Fold/French Door	Grey	9: Sandstone Tile Patio	Natural/Grey	14a: Composite Bird Box	White	16b: Planting - Hedges	-
3a: UPVC T&G Soffit	White	7: Aluminium Slim Frame Casement Windows	Grey	10: Permeable Asphalt Drive	Grey	14b: Hedgerhog Dome	Natural	17: Air-Source Heat Unit	White
3b: UPVC Fascia	Grey	(Units have varying openings, Obscure Glass & provide M.O.E as required)		11: External Wall Lighting	Metal	15a: Closed Board Fence	Timber	18: Water Butt	Grey
4: Gutter & Downpipe	Grey			12: Prefabricated 3 x Bin Store	Timber	15b: Post & Rail Fence	Timber	19: EV Point	White

Drawings are printed to pdf, at scale provided. Any dimensions stated on & taken from these drawings, should be checked, verified on site, by contractors & queried, as deemed necessary, with BaArc Ltd. Details are provided in bottom right hand corner.

Please also refer to:  
 Landscape Plan  
 Materials Schedule,  
 Bin/Bike Storage Drawings,  
 Landscape & Ecology Report,  
 & Manufacturers Details  
 for Additional Information  
 and Specifications

STAGE 01	PLANNING
ISSUE DATE:	27/02/2024
CLIENT DETAILS:	Mr and Mrs Perez
PROJECT TITLE:	63 Parsonage Lane, Sidcup, DA14 5EZ
DRAWING TITLE:	63 PARSONAGE LANE - STABLES SITE
JOB NO.:	PLN-02-24-R.P.EM.1.FIS
DRAWING NO.:	RE-S-FN-02/24
REVISION:	
SHEET SIZE:	A2
SCALE:	1:50
ORIENTATION:	LANDSCAPE

**BaArc Ltd.**  
 Residential 'Design & Build' Practice

25 Beech Road  
 Biggin Hill  
 Westerham  
 Kent  
 TN16 3UY  
 Daniel Ward: 07724 974 639  
 Email: d.ward@baarcld.co.uk  
 Web: www.baarcld.co.uk