

**EXISTING GROUND FLOOR PLAN.**

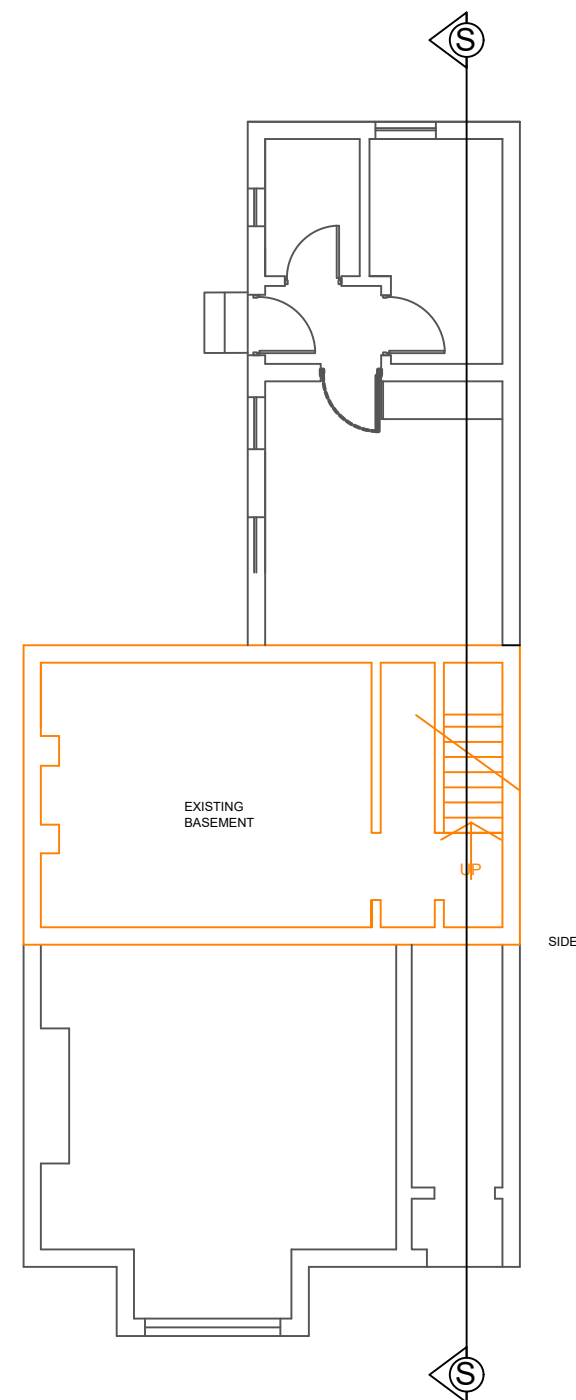

**EXISTING BASEMENT**

SCALE BAR  
1:100

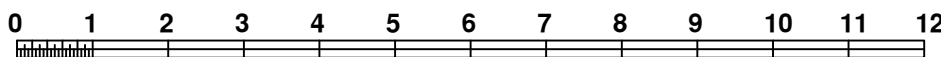

**MEK TOWN PLANNING AND DESIGN CONSULTANTS LTD**  
[www.mektownplanningconsultants.co.uk](http://www.mektownplanningconsultants.co.uk)  
 mosesekole@gmail.com  
 Tel. +44 - 7506-208449

14 CLIVE HOUSE, HADDO STREET, LONDON. SE10 9RH.

**DRAWING TITLE**  
**EXISTING FLOOR PLANS.**

SCALE	DATE	DRWNG NO.
1:100	FEB. 2024	09

PAPER SIZE	REVISION
A - 3	

**PROJECT TITLE**  
**EXTENSION TO EXISTING BASEMENT WITH SIDE INFILL.**

**SITE ADDRESS**  
**57A PEMBROKE ROAD, ERITH, DA8 1BY.**