

PROPOSED SECTION S - S.

SCALE BAR
1:100

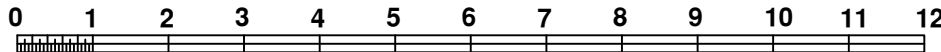

MEK TOWN PLANNING AND DESIGN CONSULTANTS LTD
www.mektownplanningconsultants.co.uk
mosesekole@gmail.com
 Tel. +44 - 7506-208449

14 CLIVE HOUSE, HADDO STREET, LONDON. SE10 9RH.

DRAWING TITLE
PROPOSED SECTION S - S.

SCALE	DATE	DRWNG NO.
1:100	FEB. 2024	08

PAPER SIZE	REVISION
A - 3	

PROJECT TITLE
EXTENSION TO EXISTING BASEMENT WITH SIDE INFILL.

SITE ADDRESS
57A PEMBROKE ROAD, ERITH, DA8 1BY.