

NOTE:  
IT IS THE CLIENTS RESPONSIBILITY TO OBTAIN LOCAL WATER BOARD CONSENT TO BUILD CLOSE TO A PUBLIC SEWER. IF THE SEWER IS DEEMED PRIVATE THEN A CONFIRMATION LETTER WILL BE REQUIRED TO TESTIFY THIS BY LOCAL WATER BOARD. EITHER WAY PROOF OF AGREEMENT OR CONFIRMATION THAT THE SEWER IS PRIVATE MUST BE SUBMITTED TO THE COUNCIL/APPROVED INSPECTOR PRIOR TO COMMENCEMENT

NOTE:  
ALL STRUCTURAL MEMBERS INCLUDING BEAMS, POSTS, PADSTONES, CONNECTION DETAILS ETC. TO BE JUSTIFIED & CALCULATED BY A QUALIFIED STRUCTURAL ENGINEER. A CONDITIONAL APPROVAL MAY BE GRANTED FOR ALL STRUCTURAL MEMBERS. THE CALCULATIONS MUST BE SUBMITTED TO & APPROVED BY THE COUNCIL PRIOR TO COMMENCEMENT.

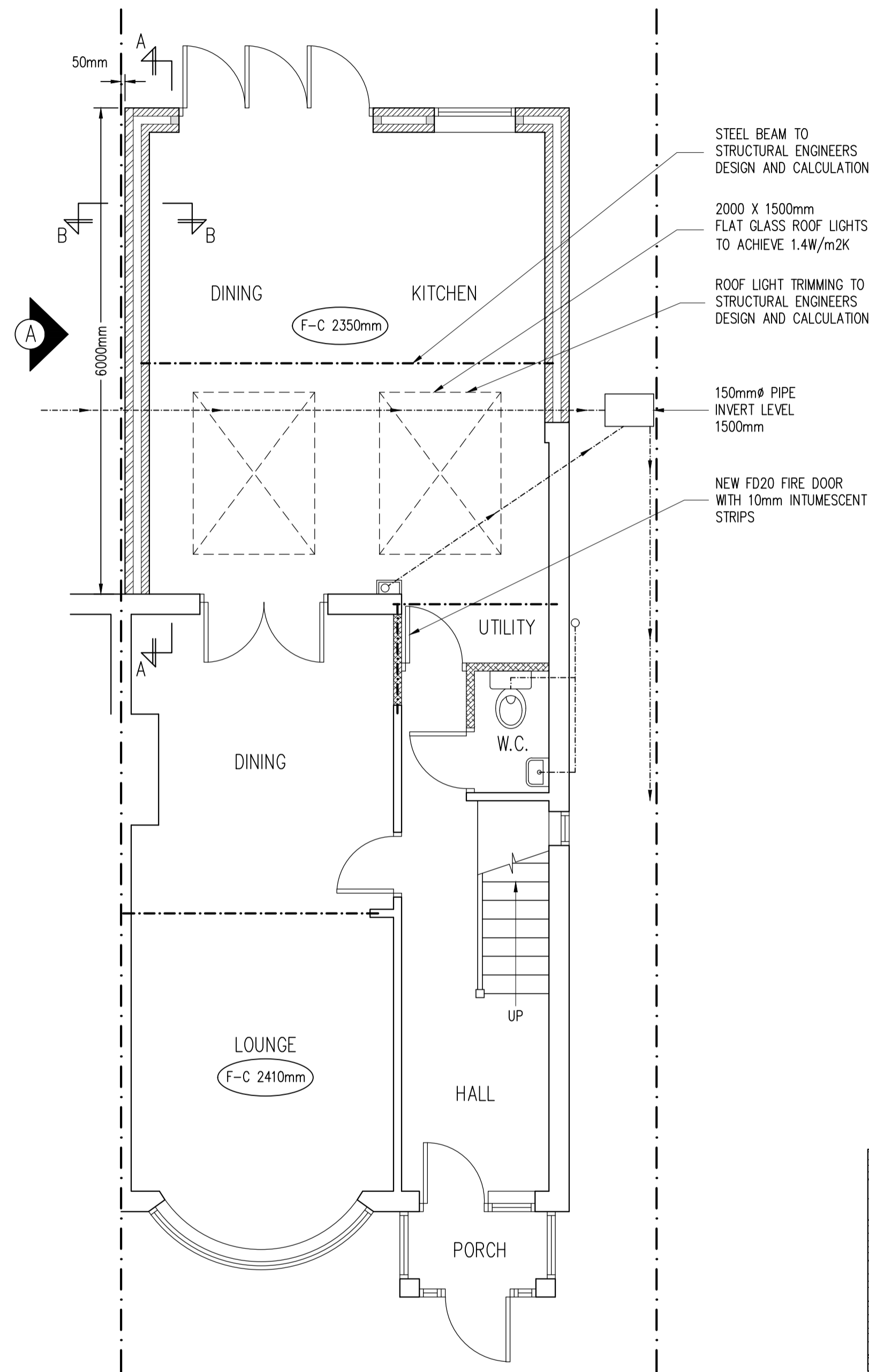

- STEEL BEAM TO STRUCTURAL ENGINEERS DESIGN AND CALCULATION
- 2000 X 1500mm FLAT GLASS ROOF LIGHTS TO ACHIEVE 1.4W/m2K
- ROOF LIGHT TRIMMING TO STRUCTURAL ENGINEERS DESIGN AND CALCULATION
- 150mmØ PIPE INVERT LEVEL 1500mm
- NEW FD20 FIRE DOOR WITH 10mm INTUMESCENT STRIPS

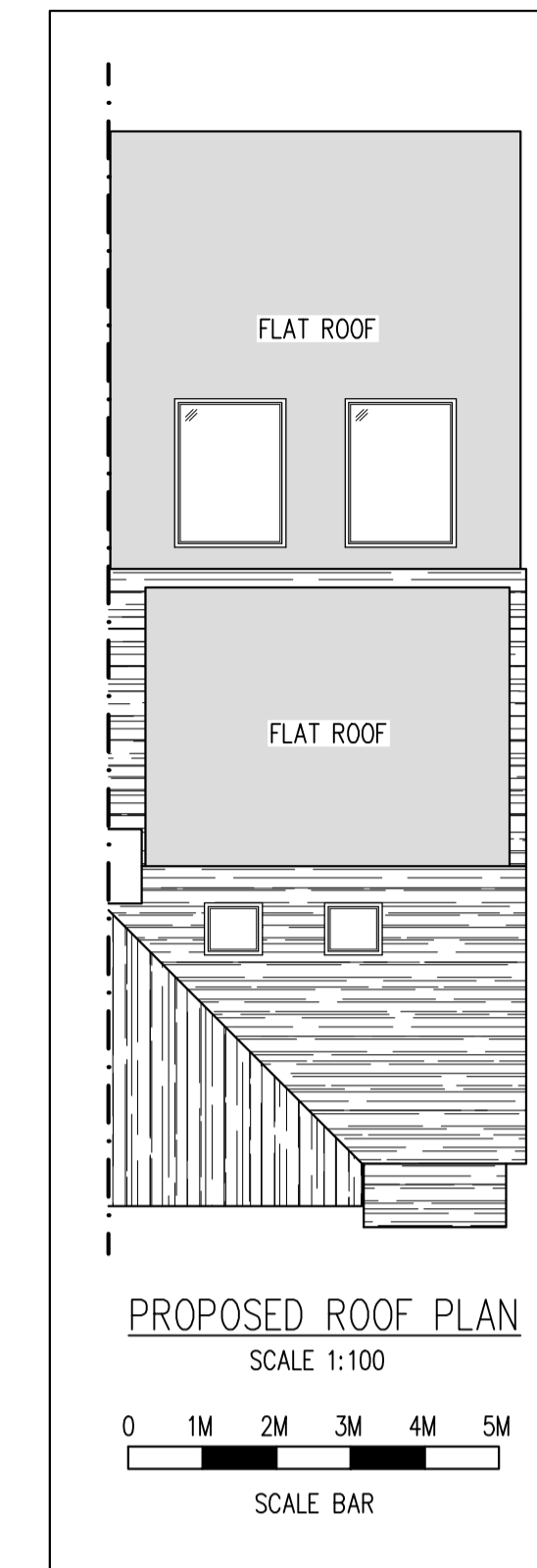
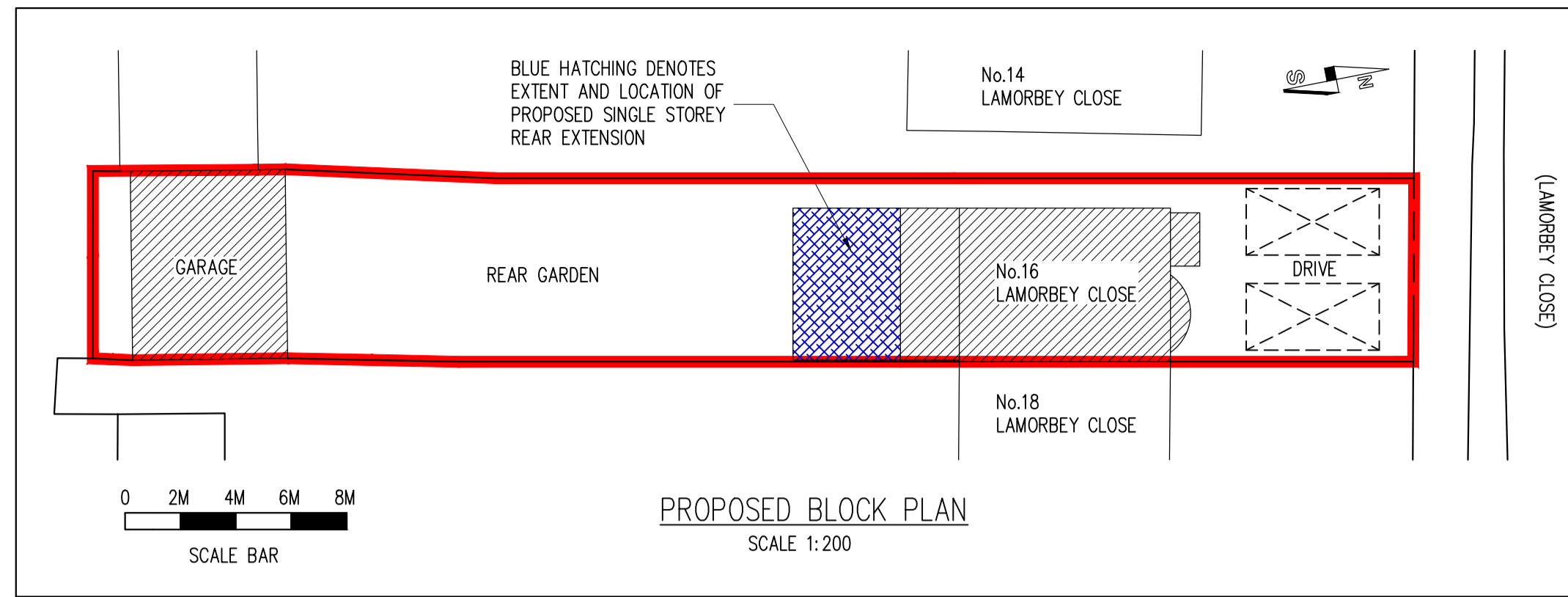
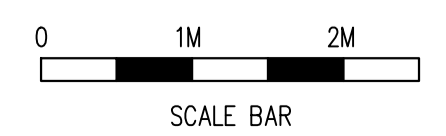
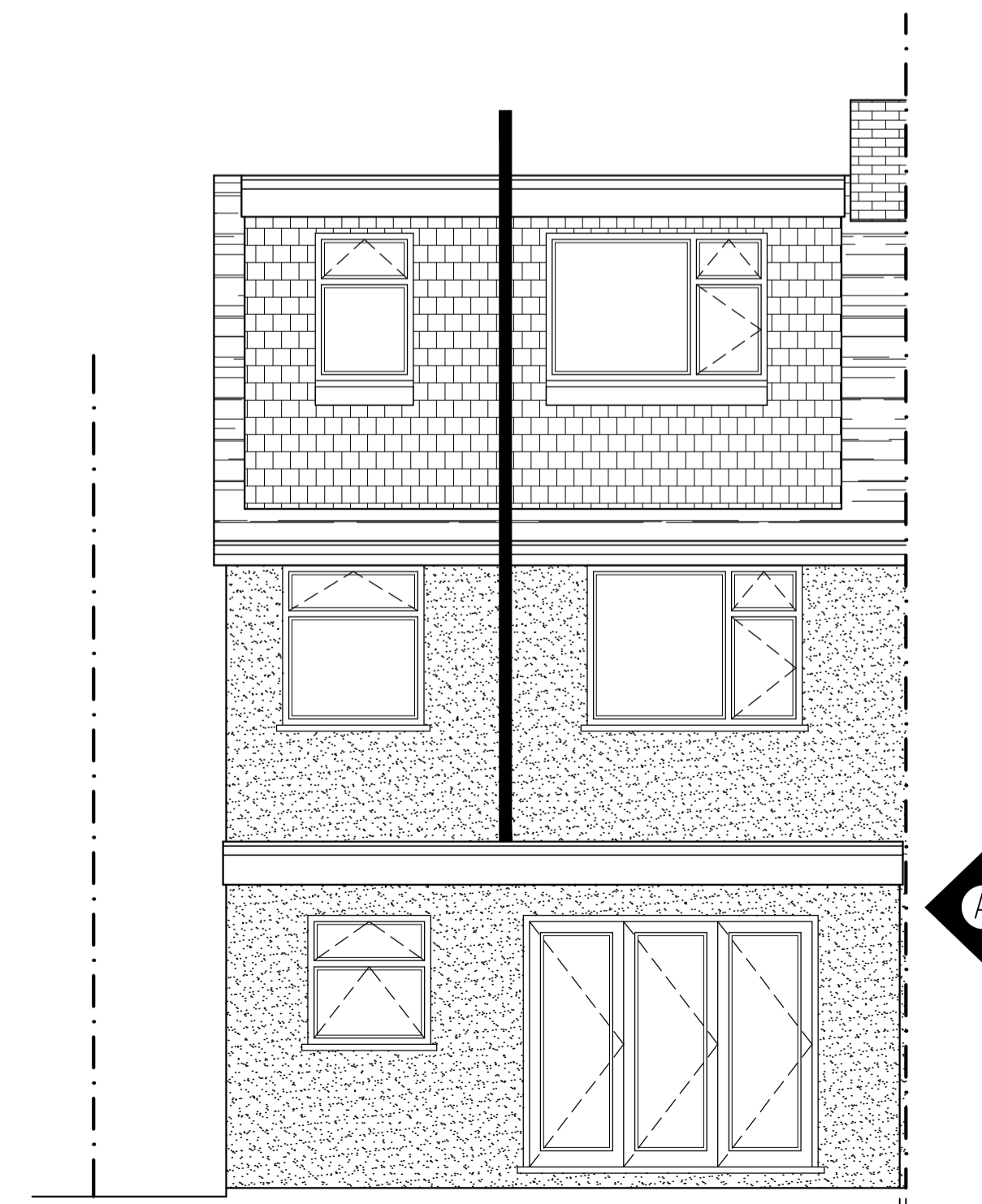
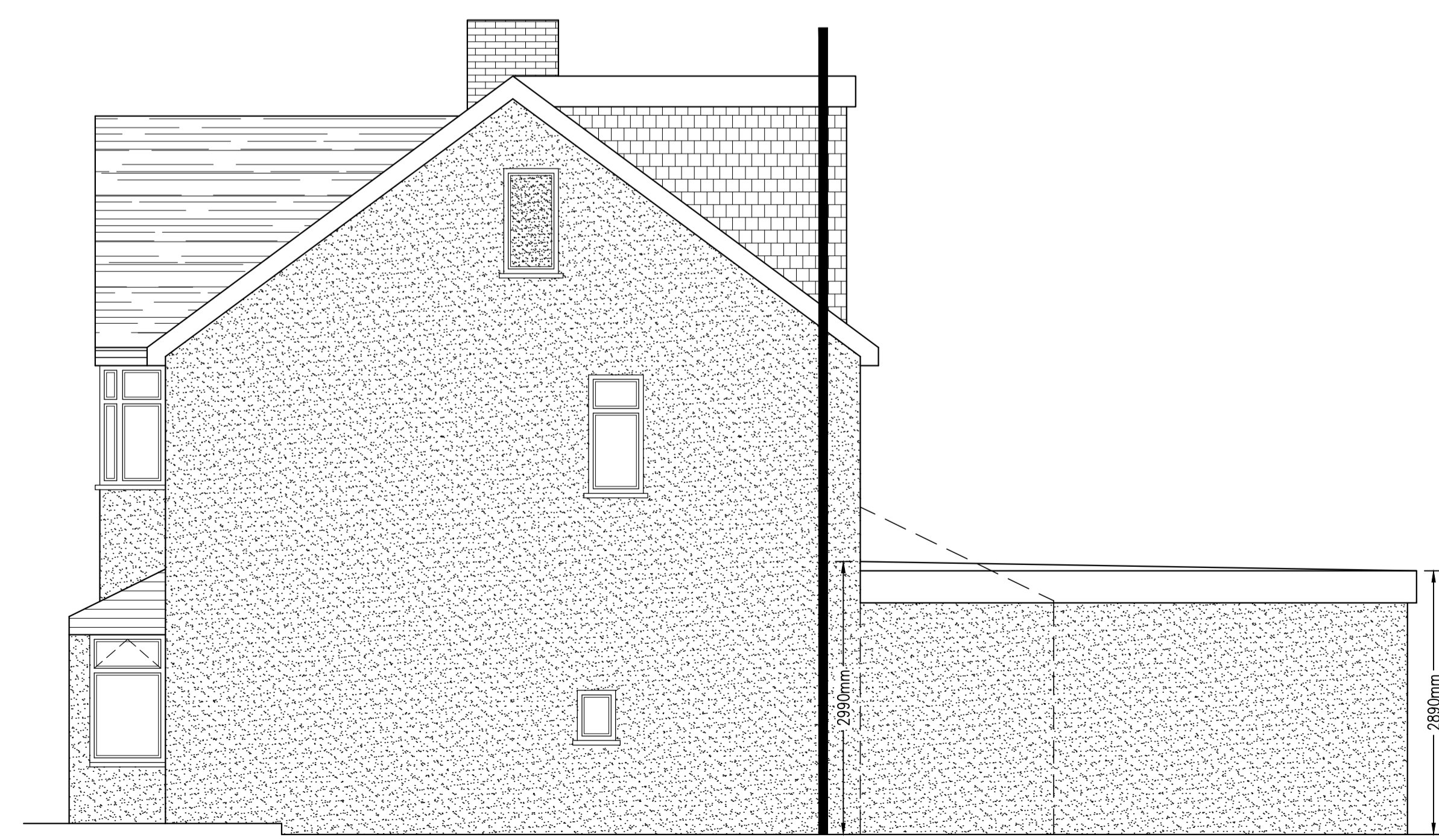
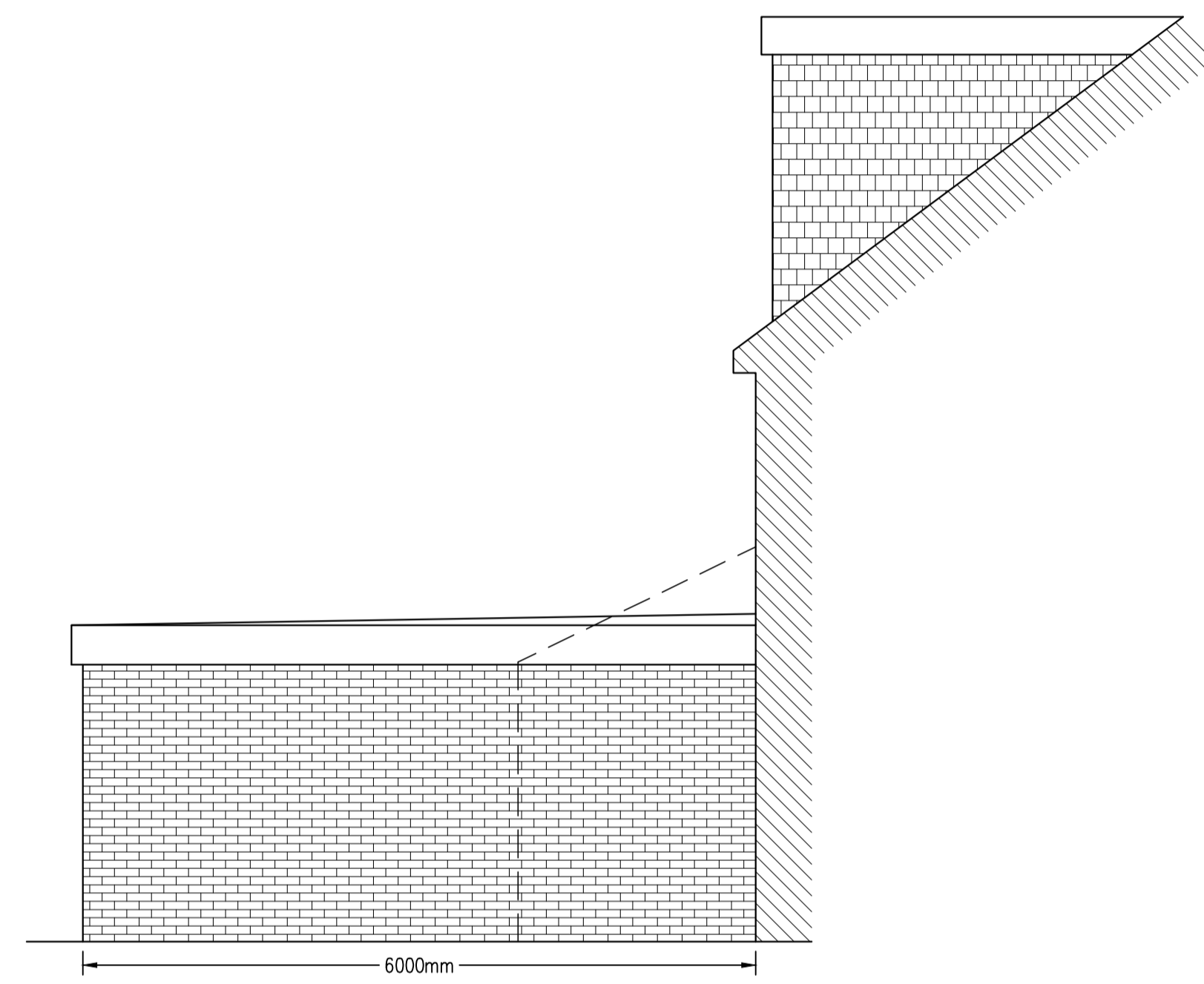

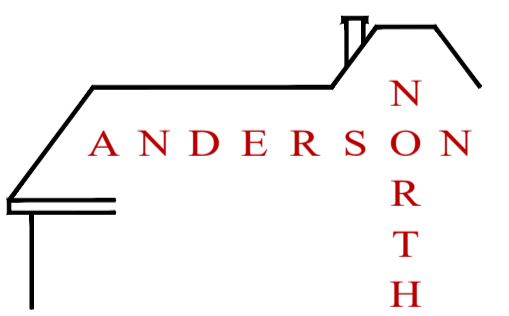
Rev	Date	By	Chk	Revisions
Client				
MR	S	KUMAR PERUMAL		
Job Title				
SINGLE STOREY REAR EXTENSION AND INTERNAL ALTERATIONS AT 16 LAMORBEY CLOSE SIDCUP KENT DA15 8BA				
<b>ARCHITECTURAL CONSULTANTS</b>				
 <b>ANDERSON NORTH</b>				
ANDERSON NORTH LIMITED				
43 Lambourne Drive Kings Hill, West Malling Kent ME19 4FN Tel: 01732 522 455 Mob: 07957 627 440				
Scale		Date		
AS SHOWN @ A1		20/02/24		
Drawing Title				
PROPOSED FLOOR PLANS AND ELEVATIONS				
Drawing No.				Rev.
16-LAMORBEY-CLOSE-RE-02				A