

Copyright in the design and this drawing is the property of RESI. Reproduction in whole or in part is prohibited without the written consent of RESI. This drawing must be used in conjunction with all other relevant documentation and drawings.

RESI accepts no liability for any expense, loss or damage of whatsoever nature and however arising from any variations which have not been referred to them and their approval obtained.

This plan is for general guidance only. Do not scale from this drawing, with typical dimensions as to be used. All dimensions in this plan should be used as a guide to construction. Any discrepancies to be reported to RESI immediately.

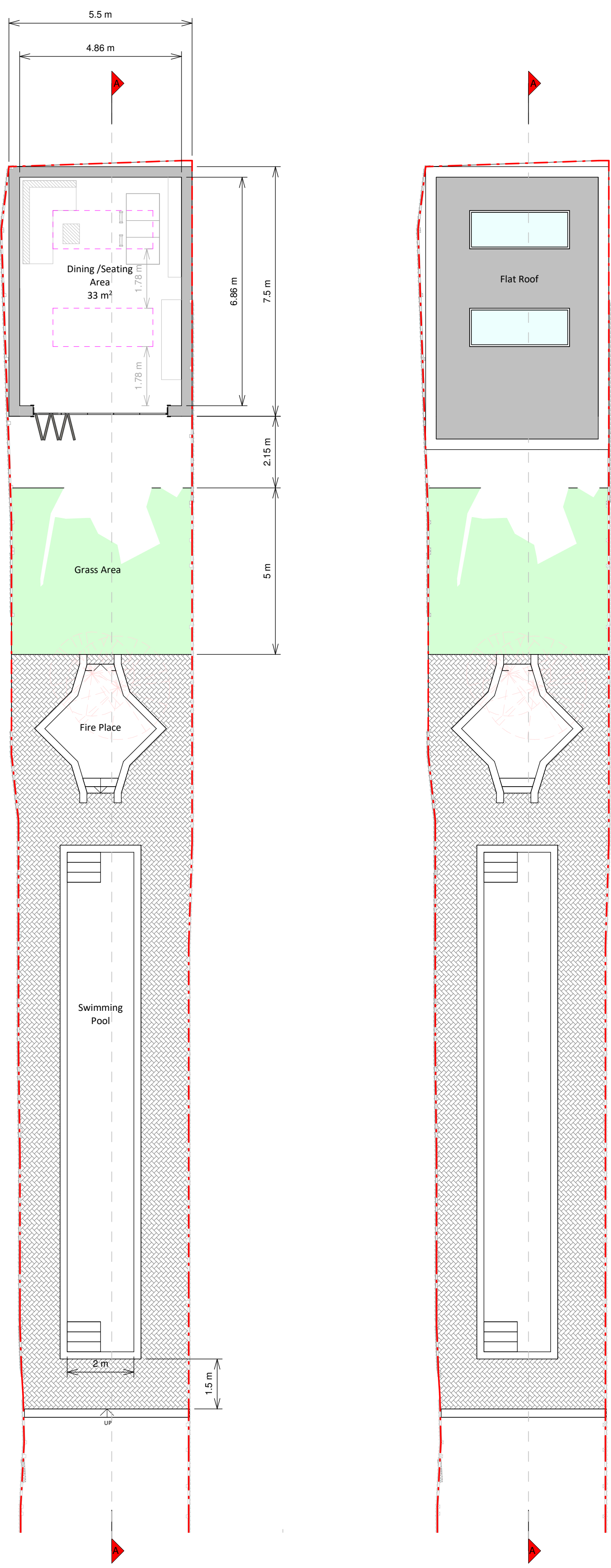

Ground Floor Plan

Roof Plan

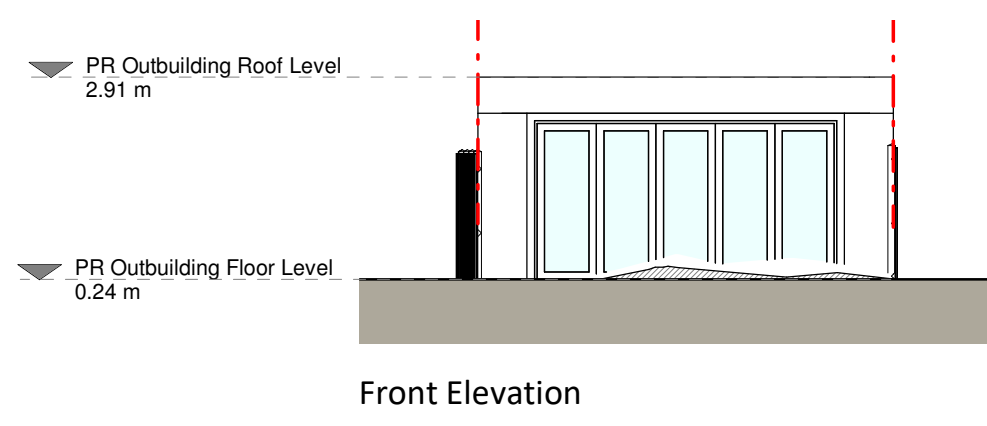

Front Elevation

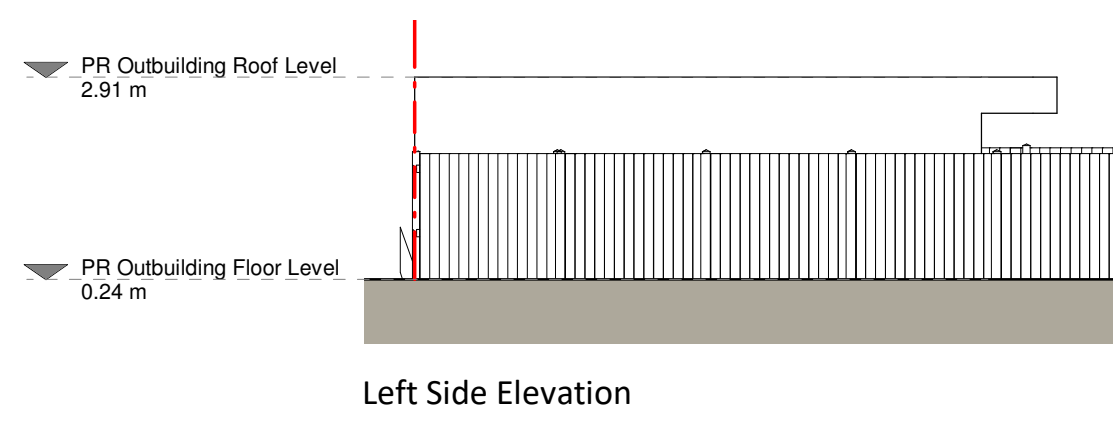

Left Side Elevation

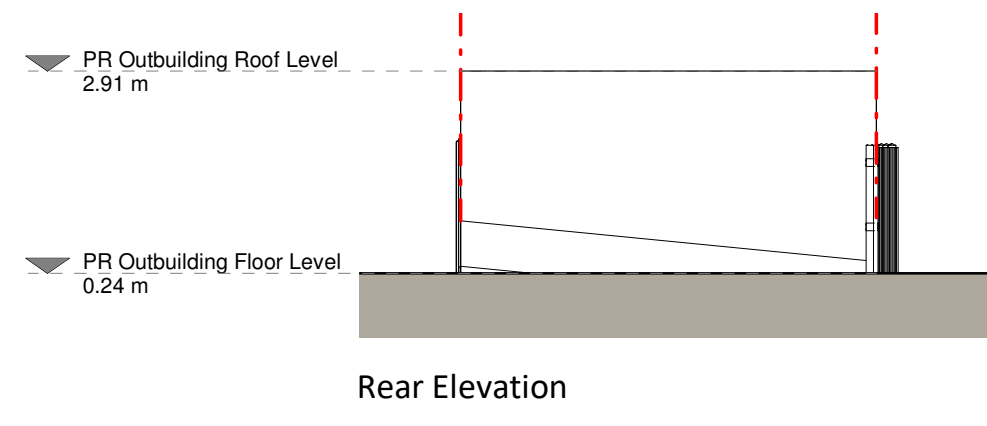

Rear Elevation

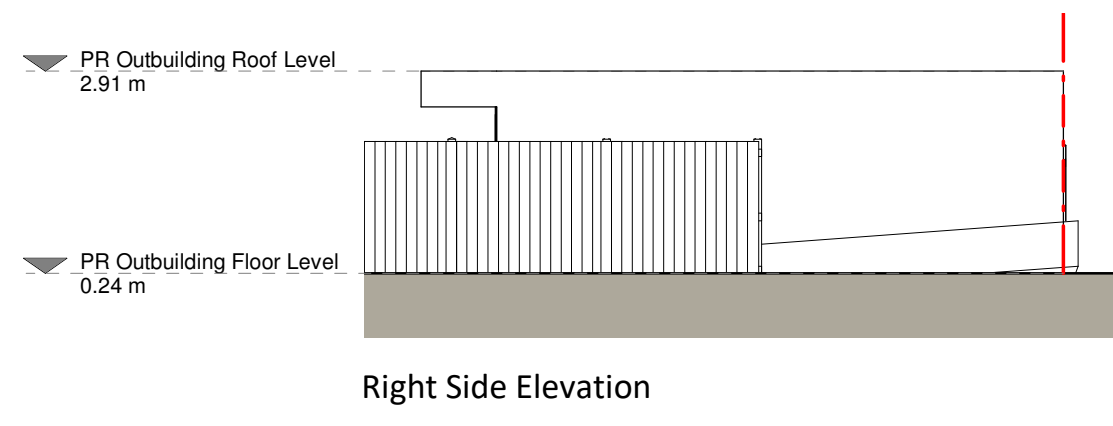

Right Side Elevation

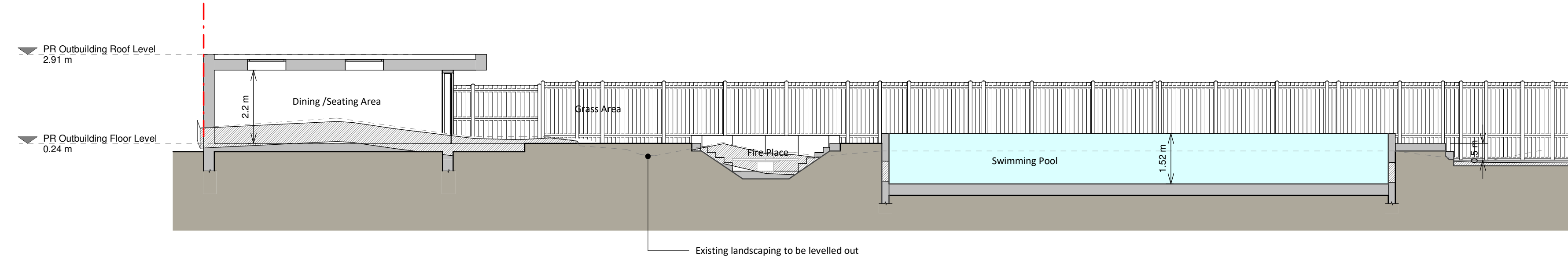

Section A - A

**Proposed Materials**

Blowwork / Walls - White painted render  
 Flat Roof - Fibreglass or similar  
 Windows - Aluminium framed glazed rooflights  
 Doors - Aluminium framed glazed doors  
 R/W/P's / Gutters / Fascia's - Aluminium downpipes and hoppers

**KEY**

	Existing walls		Boundary line
	Proposed walls		Proposed beam
	Proposed furniture		Proposed drainage
	Proposed staircase		Existing removed
	Proposed rooflight		1.5m head height
			1.8m head height

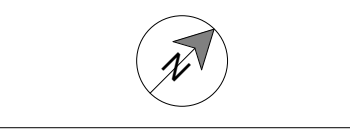

**Revision**

Rev	Notes	Date
A	Planning Issue	07/09/2022
B	Amends	26/08/2022
C	Amends	02/09/2022
D	Amends	08/09/2022



Job Title  
 Proposed outbuilding, swimming pool and all associated works at 128 Station Road

Drawing Status  
 Planning Drawings

Client  
 M Simpson

Drawing Title  
 Proposed Drawings

Scale	Drawn
1:100 @ A1	MR
Date	Checked
May 2022	OC
Drawing No.	Rev.
862003-03 - 3100	D

