

Existing South West Elevation
Scale - 1 : 100

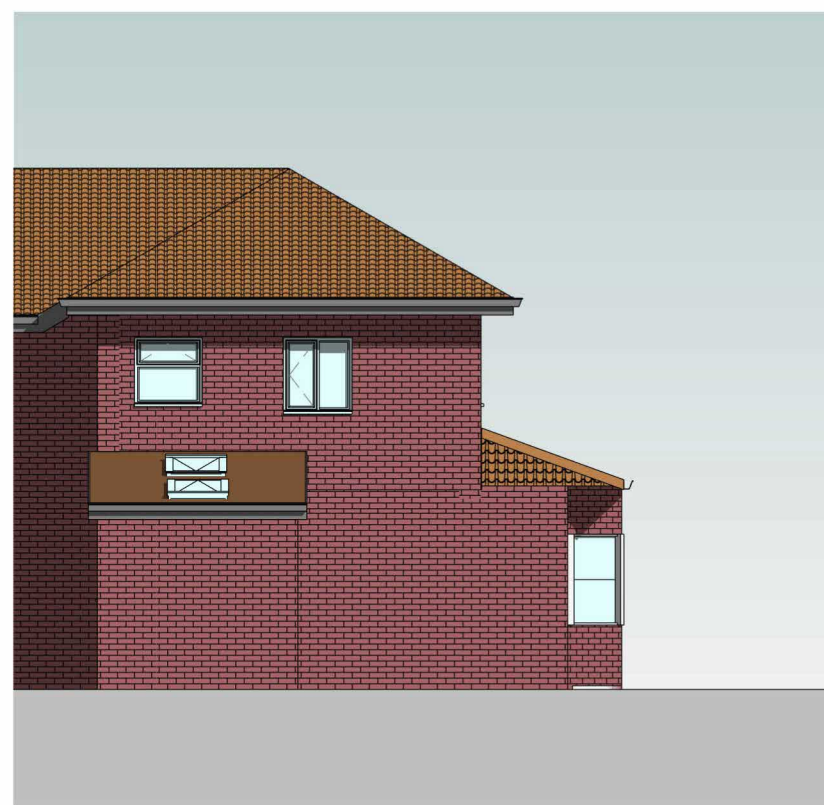

Existing South East Elevation
Scale - 1 : 100

Copyright, ALNBM ©

Figured dimensions only are to be taken from this drawing. All dimensions are to be checked on site before any work is put in hand. IF IN DOUBT ASK.

CDM: Hazard Elimination & Risk Reduction has been undertaken and recorded where appropriate, in accordance with the requirements of "The Construction (Design and Management) Regulations 2015" and the associated "Industry Guidance for Designers"

MATERIALS AND WORKMANSHIP: All works are to be carried out in a workmanlike manner. All materials and workmanship must comply with Regulation 7 of the Building Regulations, all relevant British Standards, European Standards, Agreement Certificates, Product Certification of Schemes (Kite Marks) etc. Products conforming to a European technical standard or harmonised European product should have a CE marking.



Scale 1:100

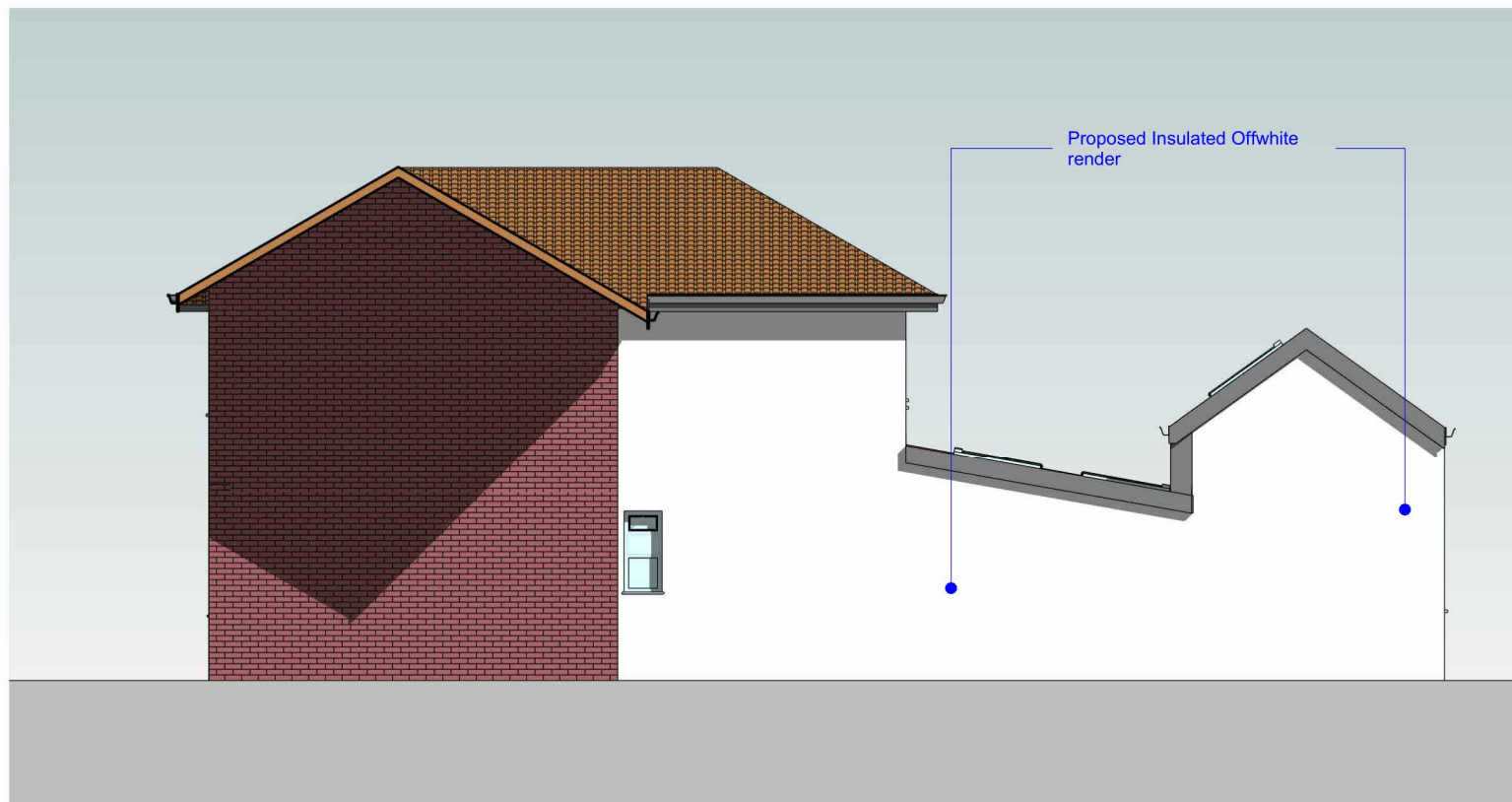

Proposed South West Elevation
Scale - 1 : 100



Proposed South East Elevation
Scale - 1 : 100

Rev	Description	Dr'n	Chk'd	Date
1	Changes as per clients comments	AB	AC	09/02/2024

ALNBM

www.alnbm.co.uk

Client

Project
35 Denbigh Rd Tipton

Drawing
Existing & Proposed South West & South East Elevation

Project No.
P2322

Drawing No. 2322-AB-XX-EL-DR-A-4050-0006 Rev 1

Status
Planning

Created • JG Checked • AB
Date • 25/01/2024 Scale • 1:100 @ A3

Printed on : 09/02/2024 15:43:11