

Figured dimensions only are to be taken from this drawing. All dimensions are to be checked on site before any work is put in hand. IF IN DOUBT ASK.

CDM: Hazard Elimination & Risk Reduction has been undertaken and recorded where appropriate, in accordance with the requirements of "The Construction (Design and Management) Regulations 2015" and the associated "Industry Guidance for Designers"

MATERIALS AND WORKMANSHIP: All works are to be carried out in a workmanlike manner. All materials and workmanship must comply with Regulation 7 of the Building Regulations, all relevant British Standards, European Standards, Agreement Certificates, Product Certification of Schemes (Kite Marks) etc. Products conforming to a European technical standard or harmonised European product should have a CE marking.

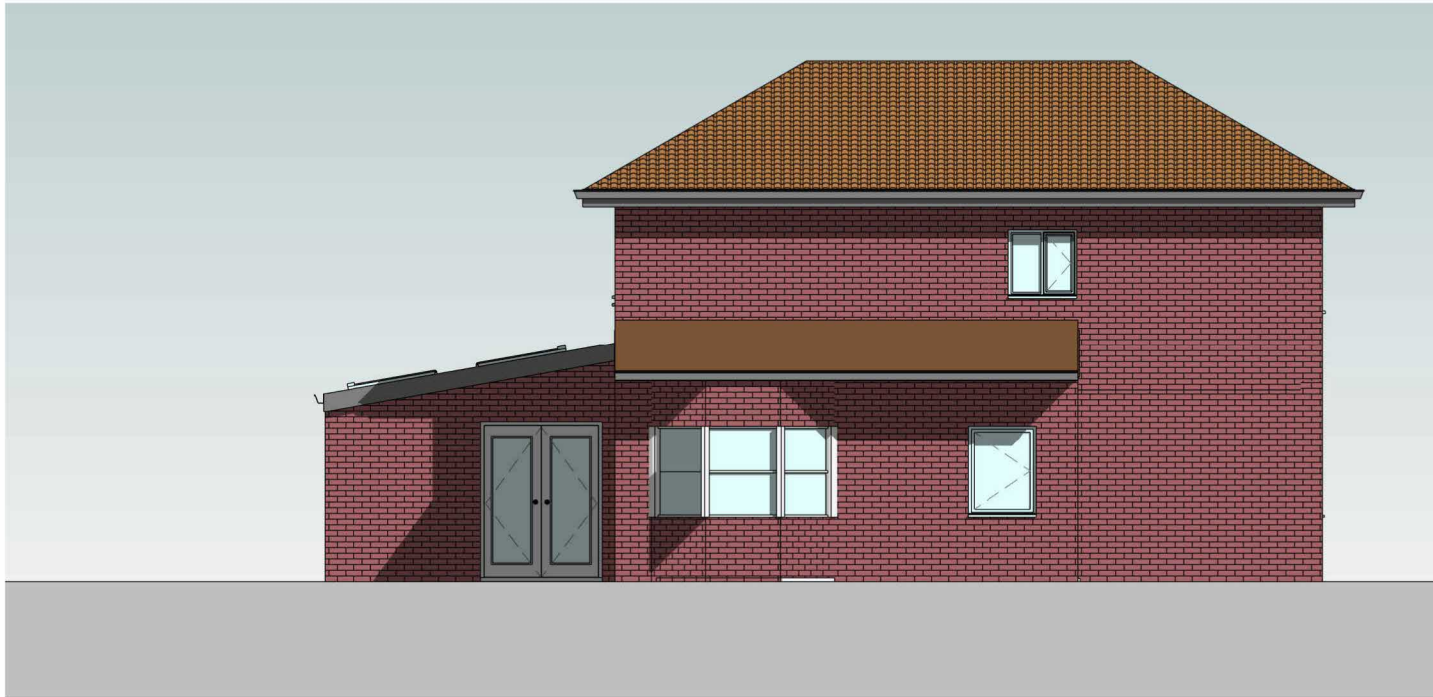
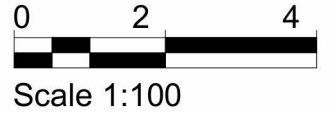

**Existing North East Elevation**  
Scale - 1 : 100



**Existing North West Elevation**  
Scale - 1 : 100

Rev	Description	Dr'n	Chk'd	Date
2	Changes as per planners comments	AB	AC	15/02/2024
1	Changes as per clients comments	AB	AC	09/02/2024

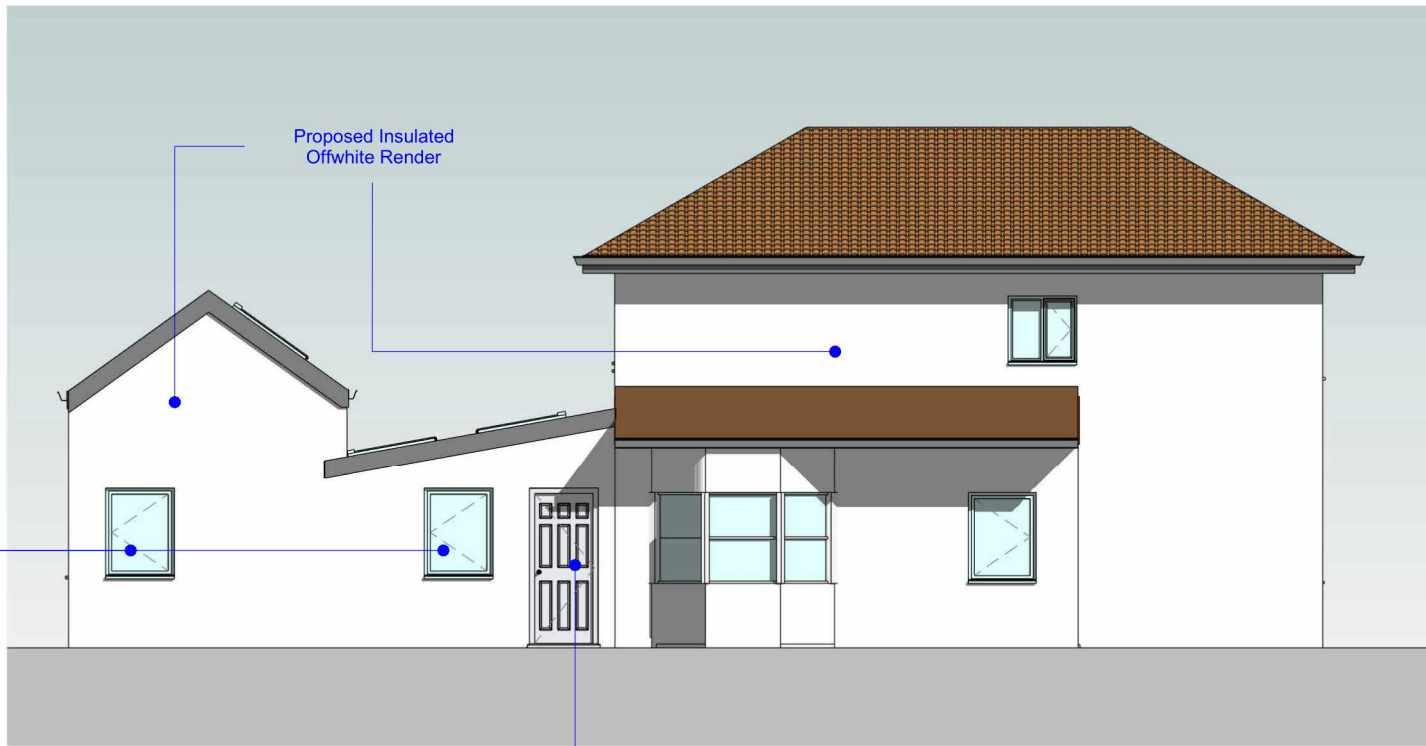

**Proposed North East Elevation**  
Scale - 1 : 100

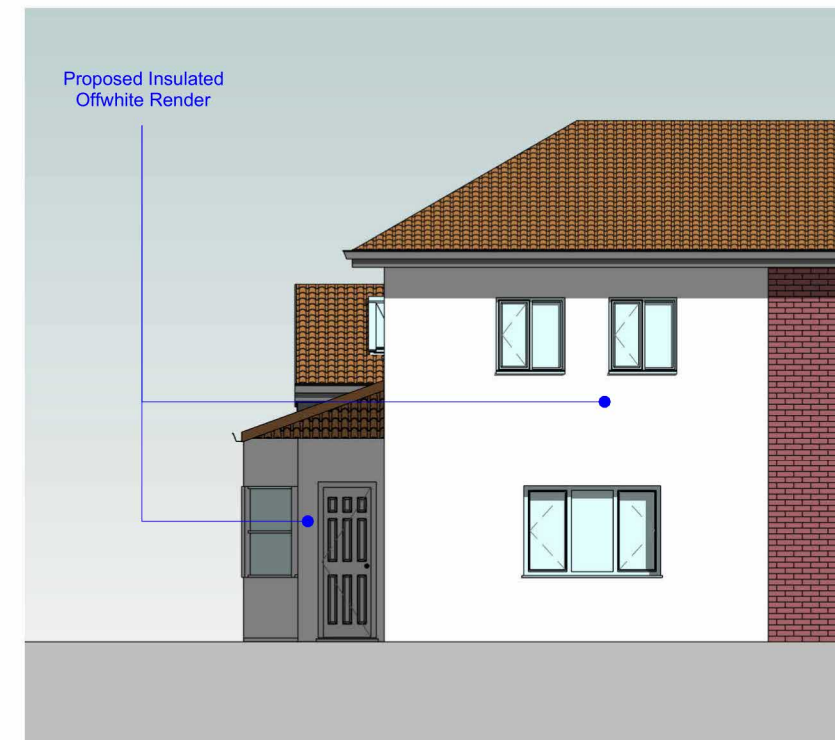

**Proposed North West Elevation**  
Scale - 1 : 100



Tel: 0121 682 9315

www.alnbm.co.uk

Project  
35 Denbigh Rd Tipton

Drawing  
Existing & Proposed North West & North East Elevation

Project No.  
P2322

Drawing No. 2322-AB-XX-EL-DR-A-4050-0005 Rev 2

Status  
Planning

Created • JG Checked • AB  
Date • 25/01/2024 Scale • 1:100 @ A3