

1 Proposed Ground Floor Plan
 1 : 50

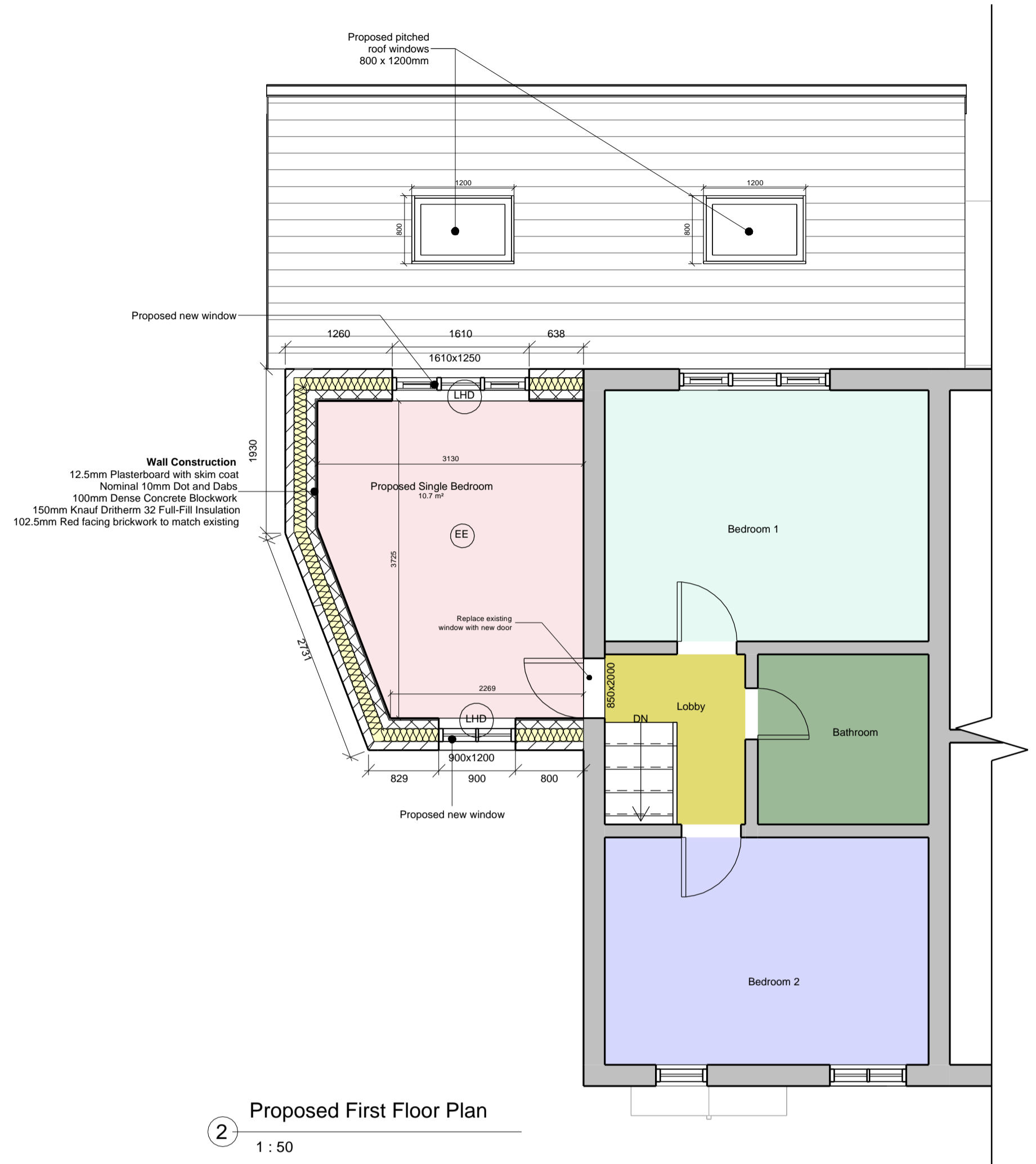

2 Proposed First Floor Plan
 1 : 50

NOTE:
 UNLESS OTHERWISE SPECIFIED,
 ALL DIMENSION ARE IN MILLIMETERS

KEY

- Existing Wall
- Proposed Wall Construction
 12.5mm Plasterboard with skim coat
 Nominal 10mm Dot and Dabs
 100mm Dense Concrete Blockwork
 150mm Knauf Dritherm 32 Full-Fill Insulation
 102.5mm Red facing brickwork to match existing
- EE ENERGY EFFICIENT FLIGHT FITTING
- LHD IG L1/HD 100 WIL LINTEL OVER
- SD SMOKE DETECTOR

| Rev | Description | Date |
|-----|-------------|------|
| | | |
| | | |
| | | |
| | | |
| | | |
| | | |
| | | |
| | | |
| | | |
| | | |
| | | |
| | | |

| | |
|--------|-------------------------|
| CODE | SUITABILITY DESCRIPTION |
| STATUS | PURPOSE OF ISSUE |

PROJECT
**35 HAYWOOD'S FARM
 WEST BROMWICH
 B71 3QE**

TITLE
PLANS AND SECTION

CLIENT
 [REDACTED]

| | | |
|------------------------------|-----------------------|-----------------------|
| DRAWN BY SR | CHECKED BY Checker | DATE 29/02/2024 |
| SCALE (@ A1) As indicated | | PROJECT NUMBER 102 |
| DRAWING NUMBER A01 | | REV |

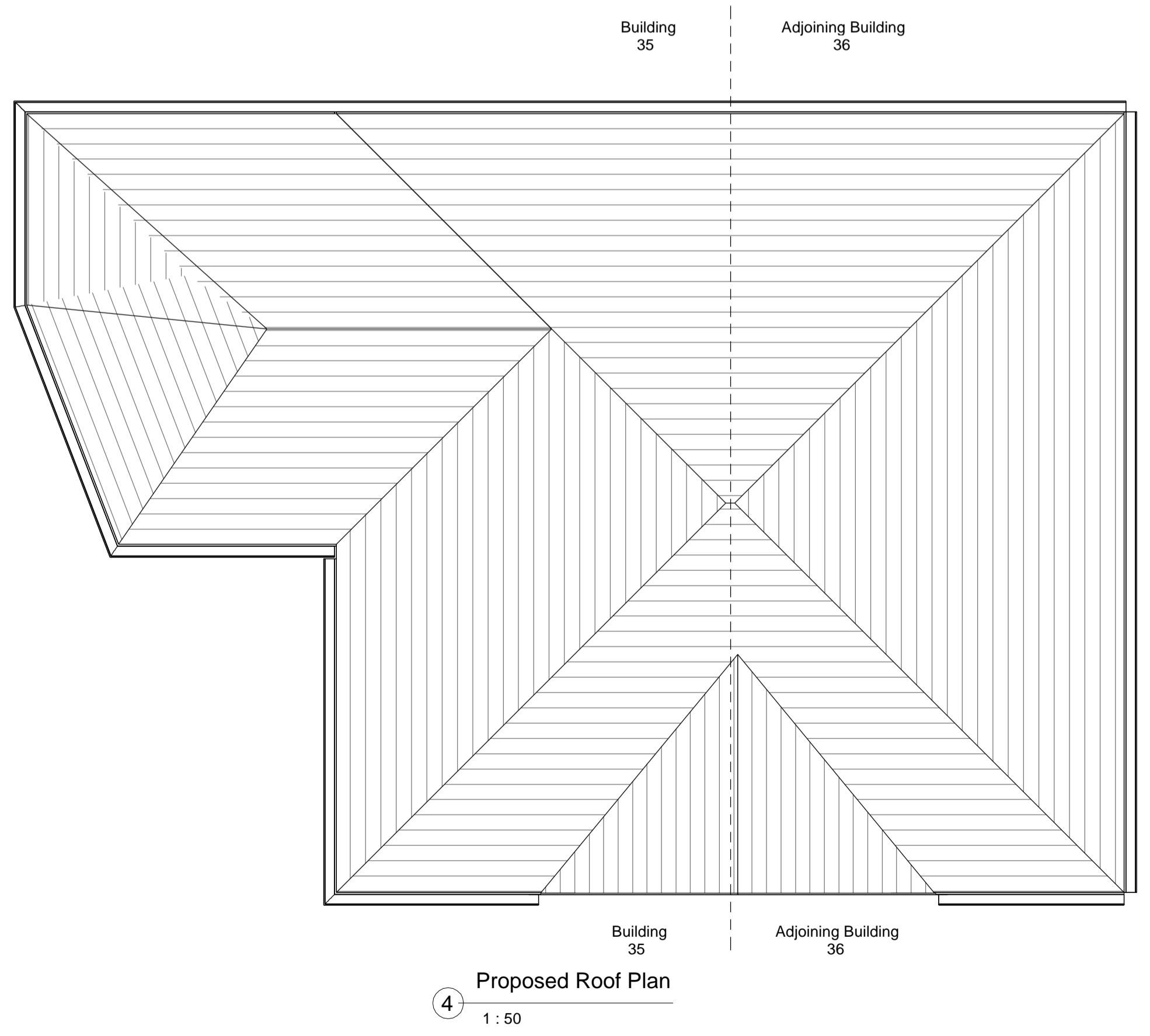

4 Proposed Roof Plan
 1 : 50

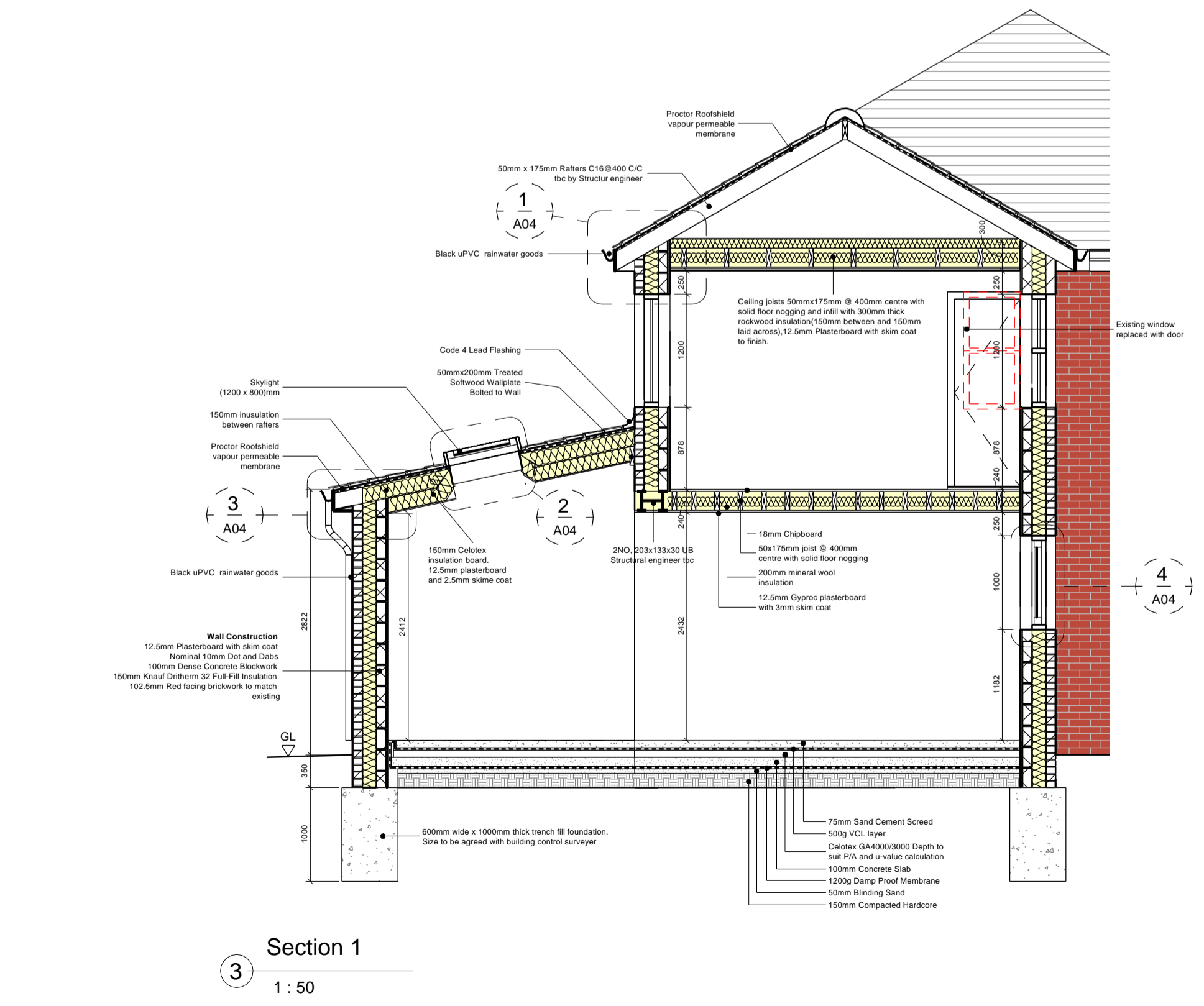

3 Section 1
 1 : 50