

# Floor Plans

Rev	Date	Notes	By	Che
D	09-02-23	Section 73 Application	SW	DT
C	25-05-23	New Dwelling Planning Application	SW	DT
B	March 23	BUILDING CONTROL / TENDER	SW	DT
A	20-01-22	PLANNING APPLICATION	SW	DT

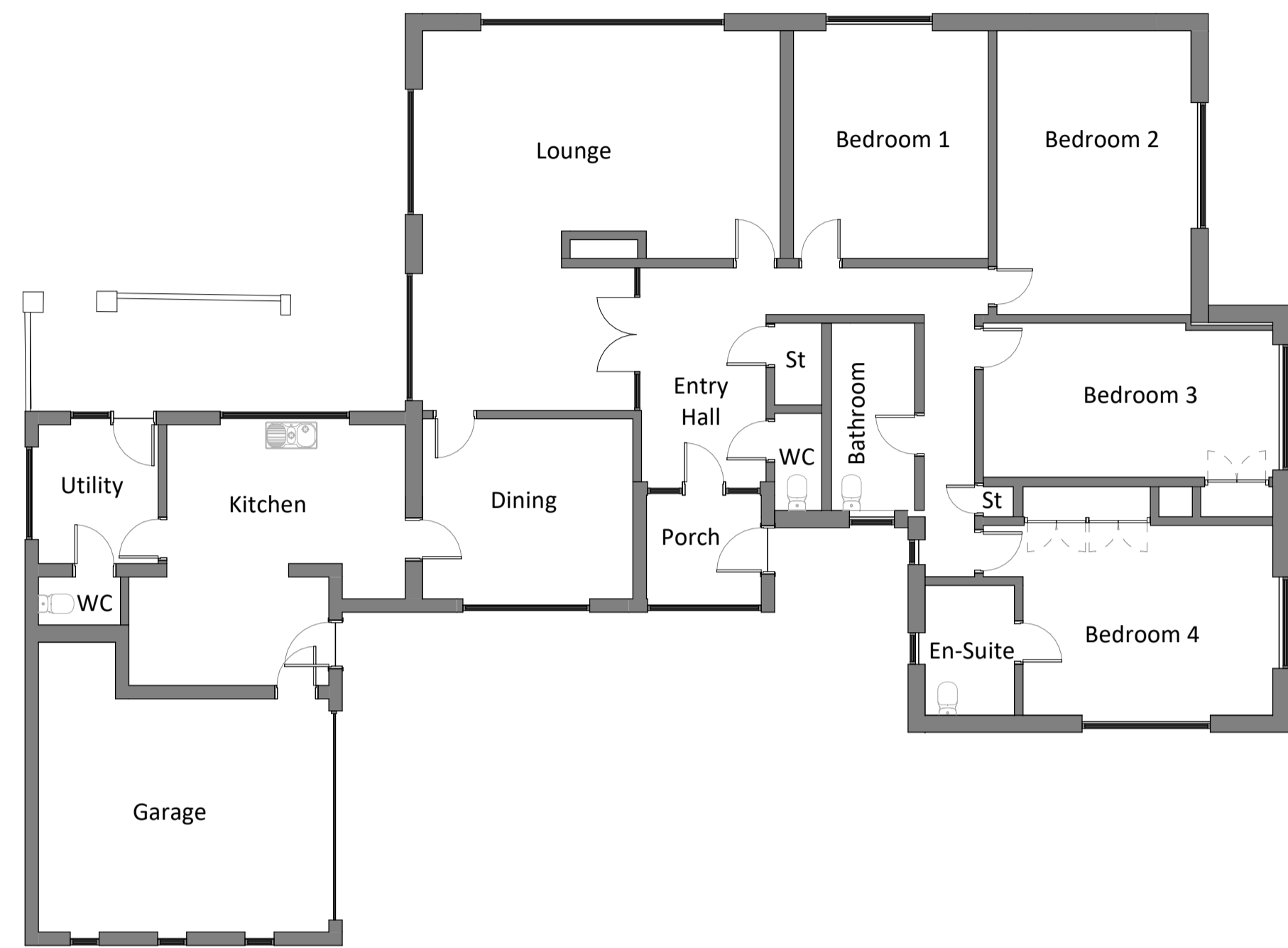

**1** | Ground Floor - Existing to be demolished  
1:100

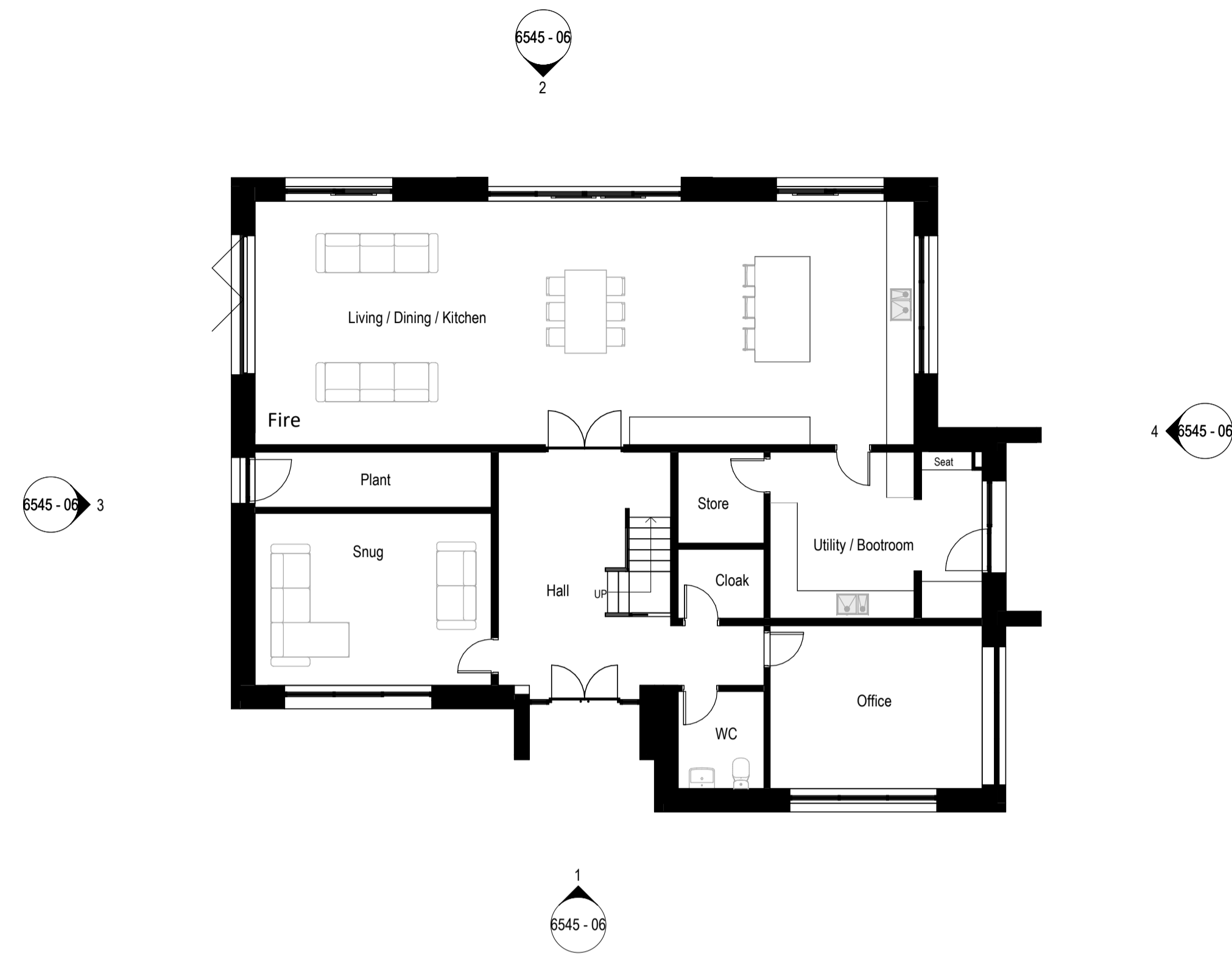

**2** | Ground Floor - Proposed  
1:100



**3** | Upper Floor - Proposed  
1:100

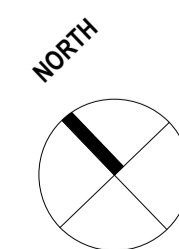
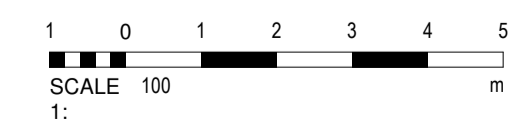

**NWD Architects**

Cheshire Office  
Old Coach Road, Kelsall, Tarporley, Cheshire, CW6  
0QJ  
T 01829 751555  
E enquiries@nwdarchitects.co.uk

Client  
David & Victoria Edwards  
Project  
12 Cliff Road, Acton Bridge

Title  
Floor Plans

Drawing No	Revision	Scale	Date
6545-03	D	1:100@A1	16-01-23

Do not scale off this drawing. All dimensions to be checked on site prior to beginning works. Report immediately in writing to project architect if any discrepancies are found between this drawing and information recorded on site or given elsewhere.