

1 North East Elevation
1 : 100

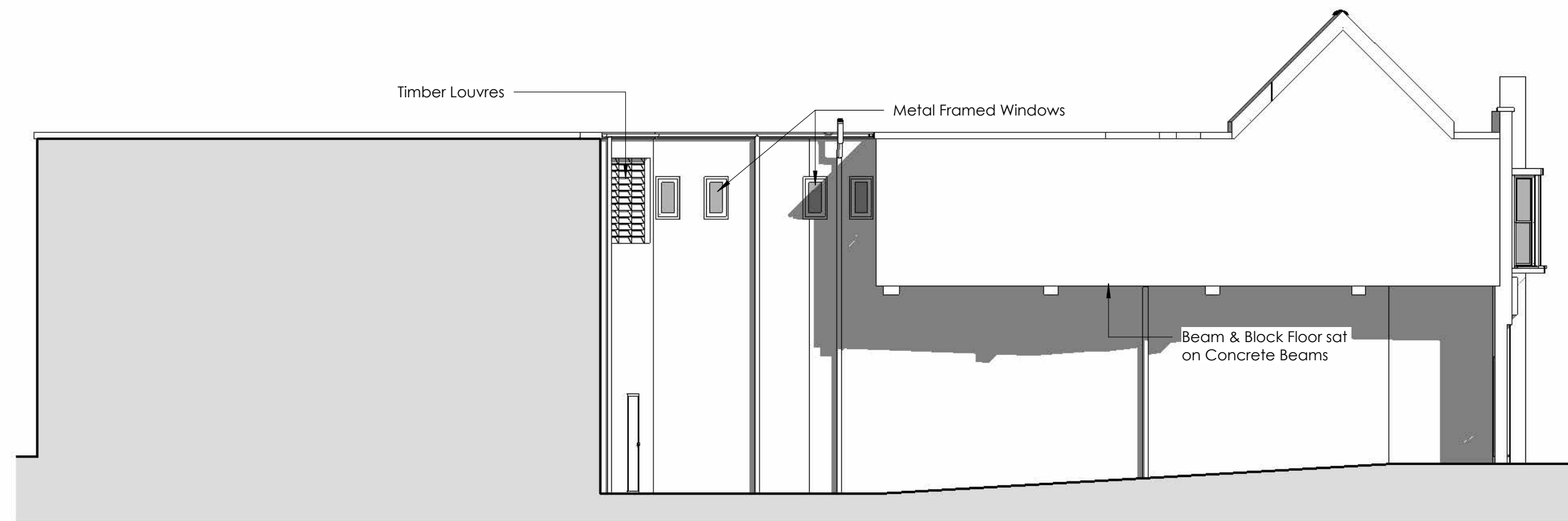

2 South East Elevation
1 : 100

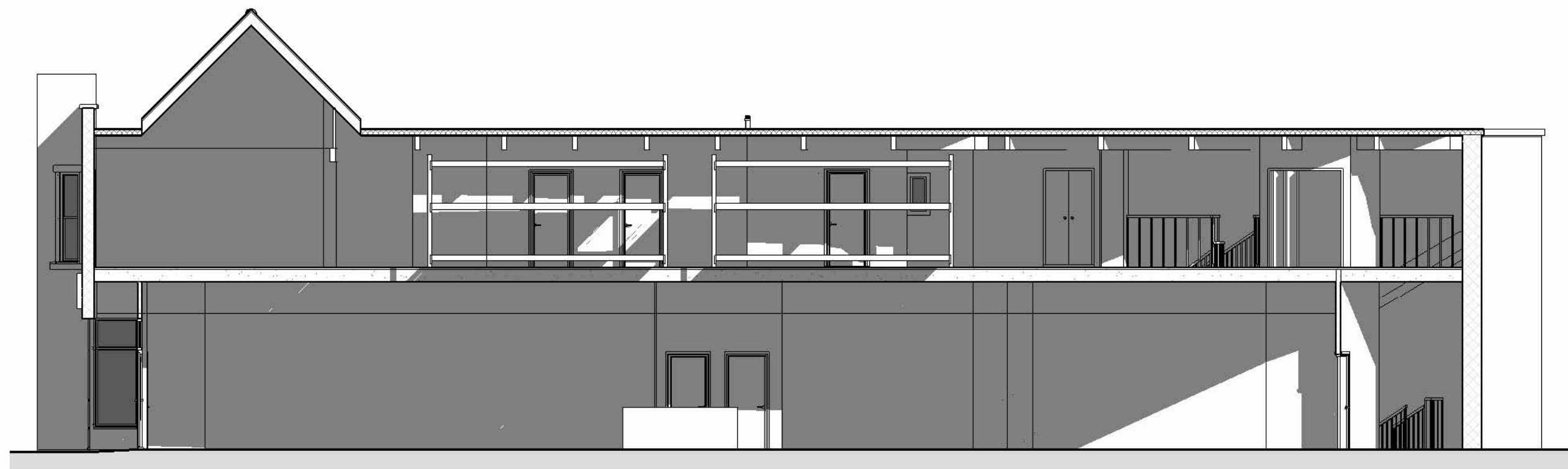

3 Section A-A
1 : 100



4 Section B-B
1 : 100



5 Section C-C
1 : 100

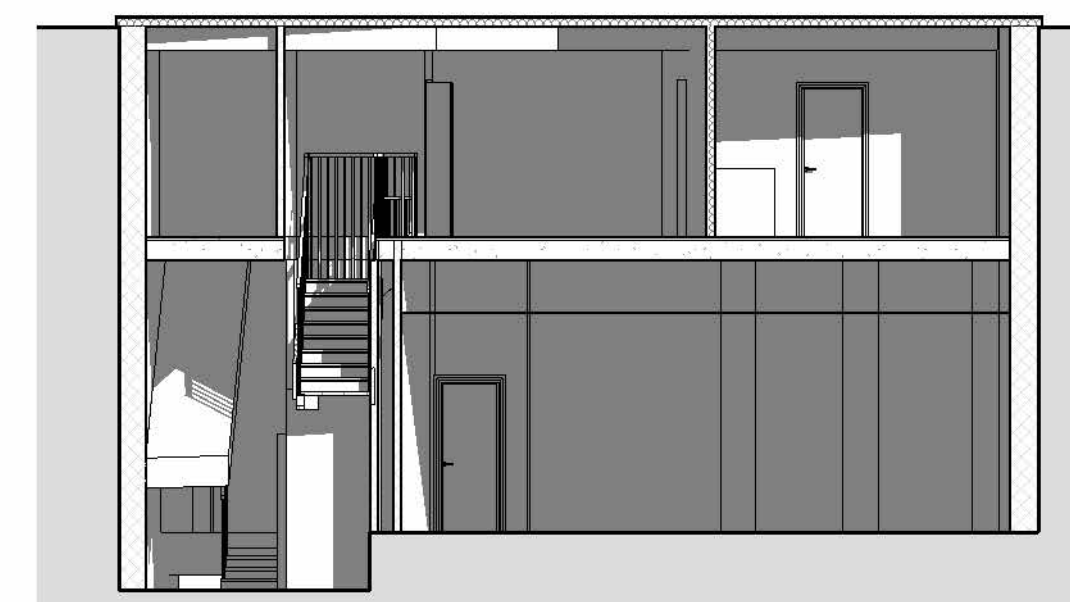

6 Section 6
1 : 100

1. This drawing is the copyright of Cornwall Planning Group and may not be reproduced without licence.
2. The Contractor shall not scale off this drawing for construction purposes, only figured dimensions shall be worked from.
3. All dimensions and levels are to be checked on site by the Contractor before the commencement of any work and any discrepancies reported to the Architect.
4. No responsibility can be accepted for errors arising on site due to unauthorised variations from the Architects drawings.
5. The Contractor is recommended to visit the site before tendering to ascertain all local conditions and restrictions likely to affect the works.
6. Tenders must include for all the works described or being apparent on the drawings or can reasonably be inferred as being necessary for proper execution of the works.
7. This drawing is for town planning and building regulations only and is not a complete working drawing.
8. Depth, size and design of foundations shown are preliminary only, actual foundation, depth, size and design may differ depending on site conditions.
9. On completion of the works, if a National Home Energy Rating Certificate is required by the client, contact the Local Authority Building Control Department.
10. L1 and L2 requirements for limiting thermal bridging & air leakage workmanship shall be executed by the Contractor in accordance with the appropriate sections and DEPR/D1LR guidance document "Limiting Thermal Bridging & Air Leakage - Robust Construction Details for Dwellings and Similar Buildings" available from The Stationery Office Ltd.

Scale = 1:50@A1
Scale = 1:100@A1

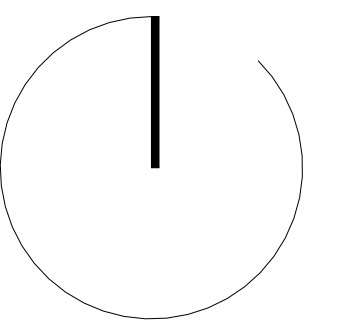

Cornwall Planning Group

Head Office: Chi Gallos,
Hayle Marine Renewables Business Park,
North Quay, Hayle,
Cornwall, TR27 4DD
Phone: +44 (0)1736 448 500
Email: office@cornwallplanninggroup.co.uk
Web: www.cornwallplanninggroup.co.uk

Client: Carlton Park Construction

Project: Conversion of Redundant First Floor & Rear Ground Floor of Commercial Premises to form Residential Apartments & Associated Works

Address: 13 Meneage Street, Helston, Cornwall, TR13 8AA

Title: Existing Elevations & Sections

Revisions

Rev.	Issue Date	Description	Issued by
------	------------	-------------	-----------

Stage: Planning

Scale: 1 : 100

Date: 28/11/2023

Drawn: TG Checked: CM

Project No: 2502 Drawing No: 004

Rev: