

**PROPOSED ROOF PLAN SCALE 1:50 @ A1**

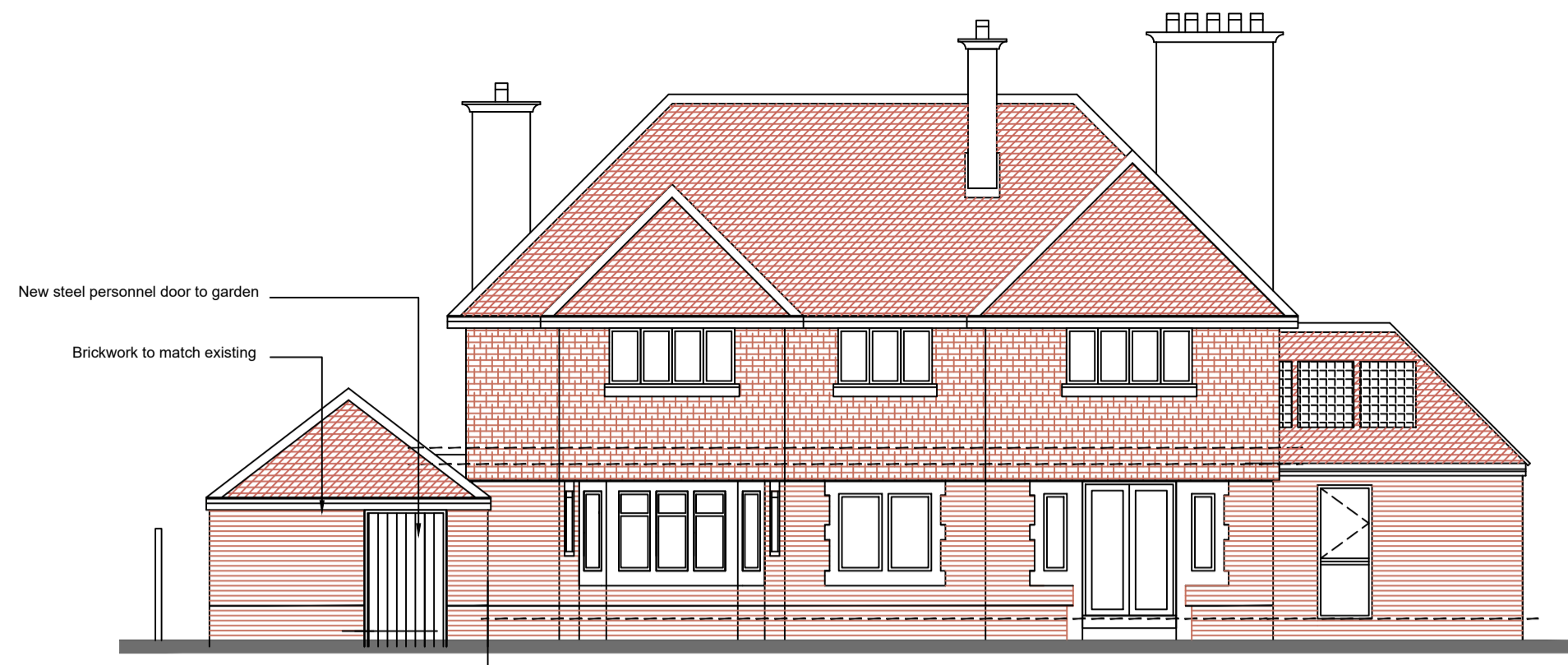

Proposed rear personnel door



**PROPOSED REAR SOUTH ELEVATION SCALE 1:100 @ A1**

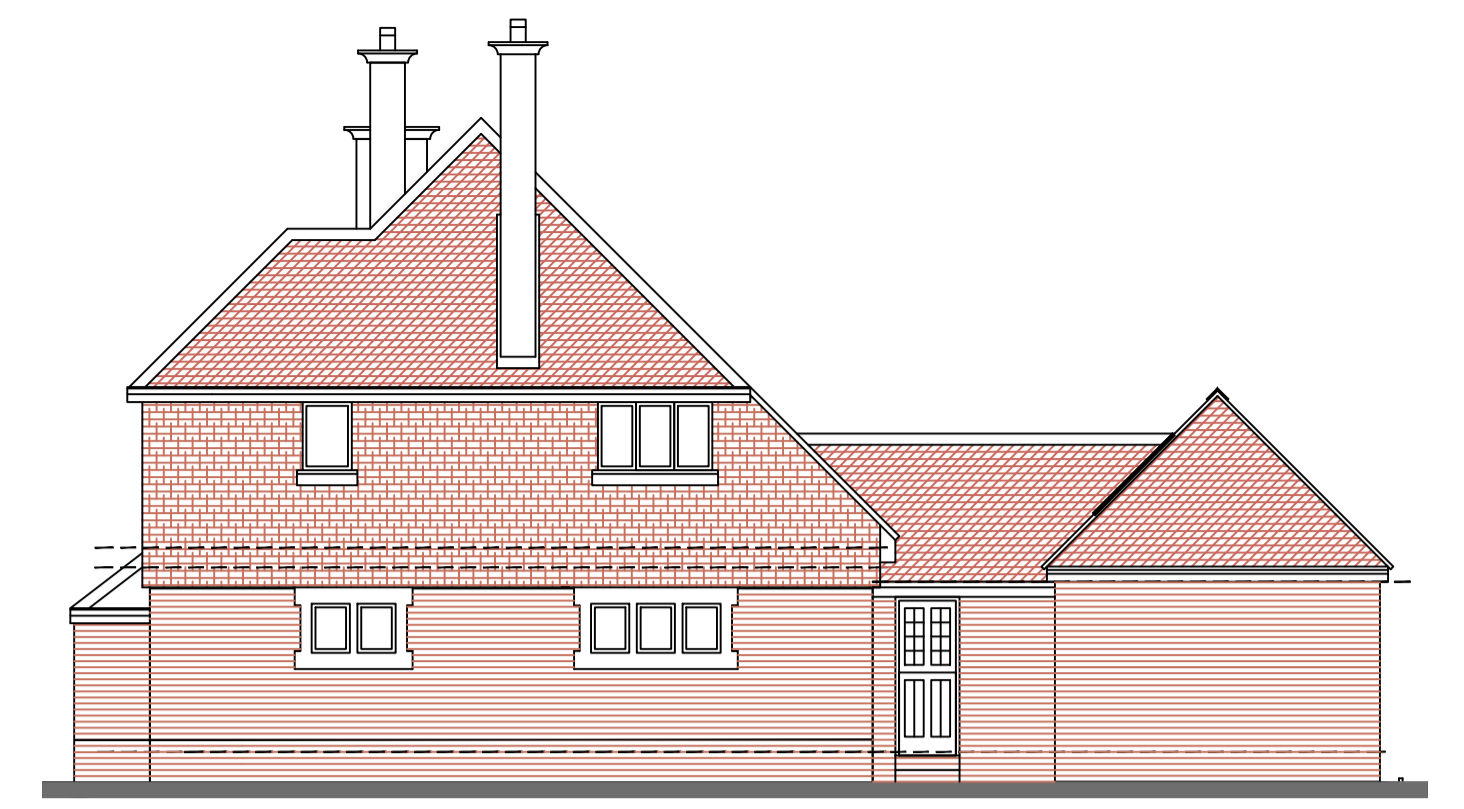

**PROPOSED SIDE EAST ELEVATION SCALE 1:100 @ A1**

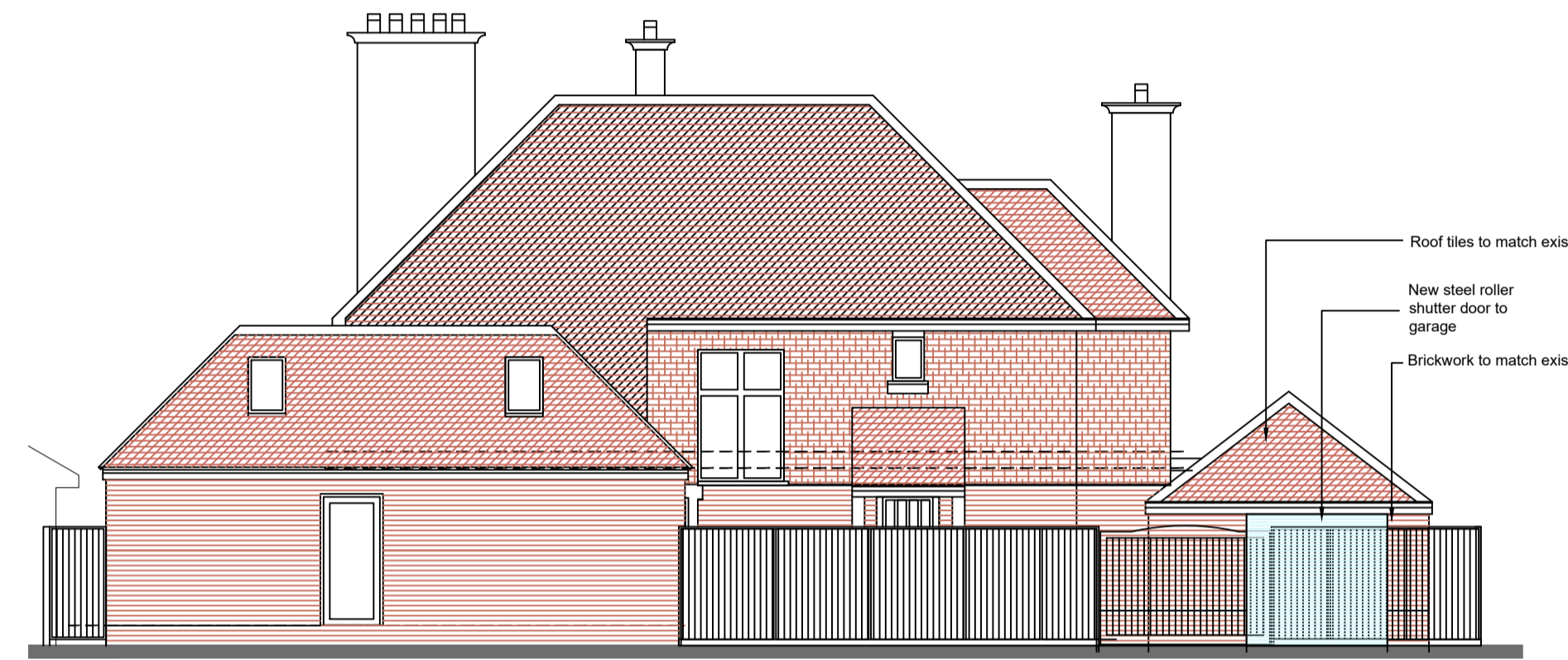

**PROPOSED FRONT NORTH ELEVATION SCALE 1:100 @ A1**

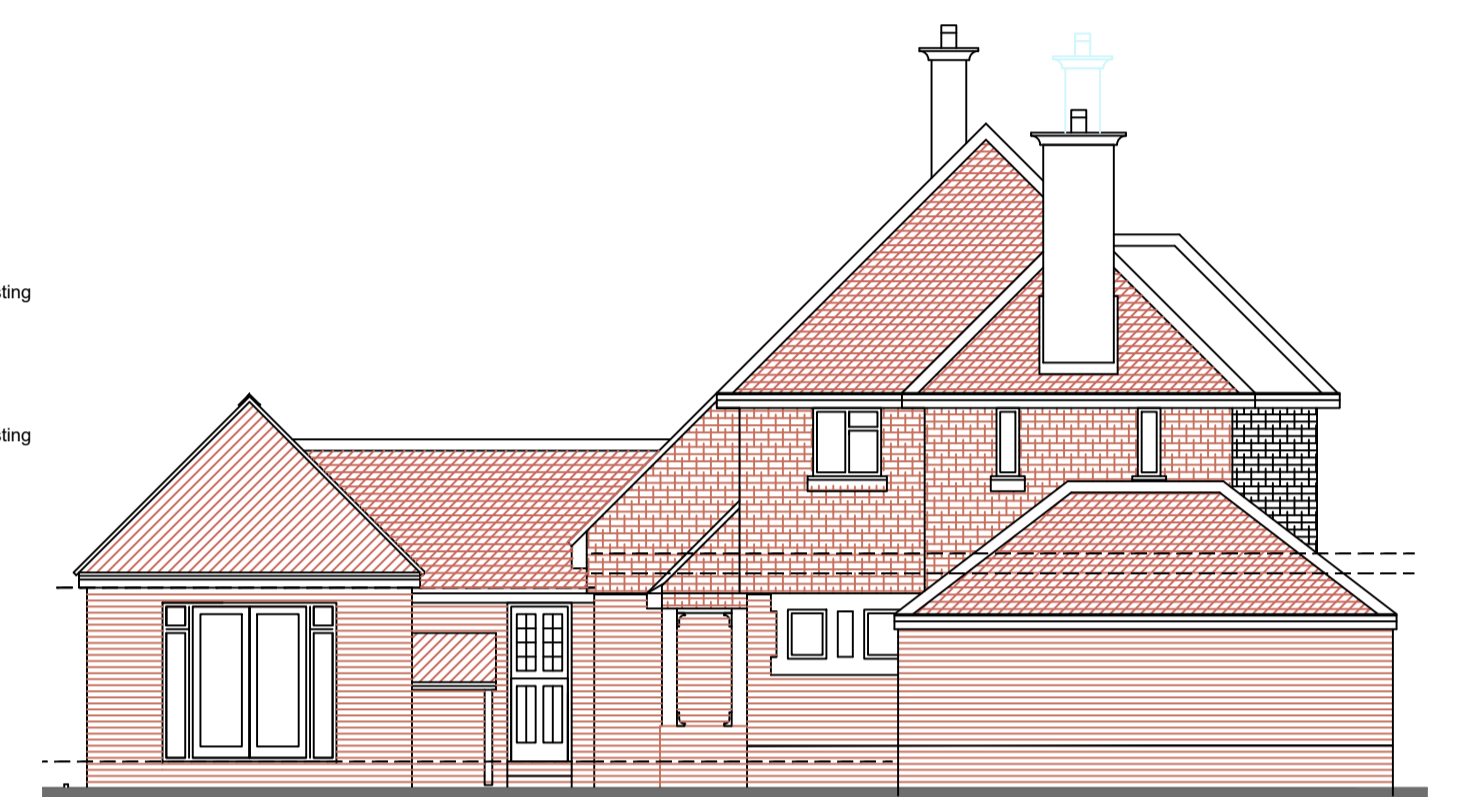

**PROPOSED SIDE WEST ELEVATION SCALE 1:100 @ A1**

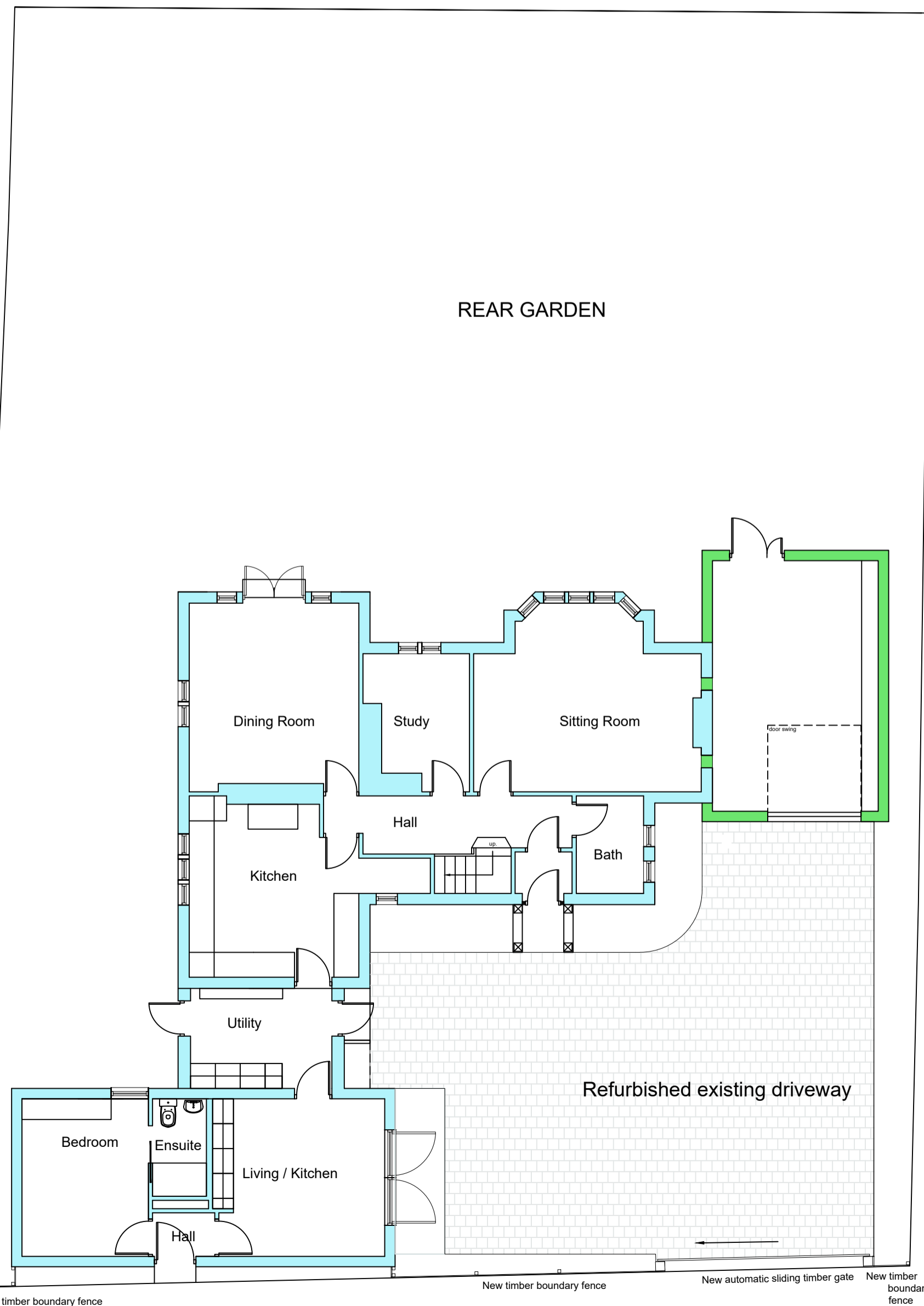
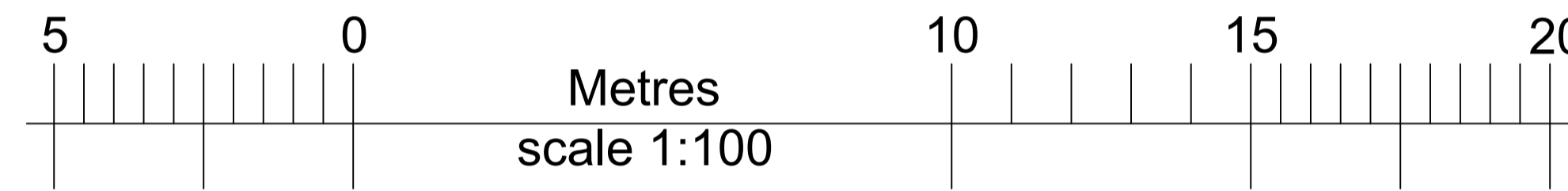

**PROPOSED GROUND FLOOR PLAN SCALE 1:100 @ A1**

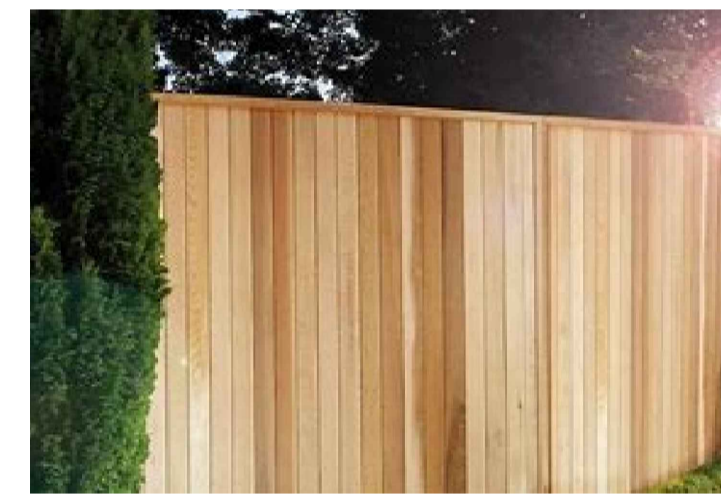

Proposed fence panel 1800mm high



Proposed new driveway gates



Proposed new front garage door



Proposed material for refurbished driveway

**PROPOSED MATERIALS**

- Roof - Plain tiles to match existing
- Gutters and downpipes - upvc - black
- Front Garage door - proprietary - Chartwell green roller shutter door.
- Rear Garage door - Chartwell green steel door
- Walls - Brickwork to match existing
- Boundary fence sw treated timber vertical boards 1.8m high

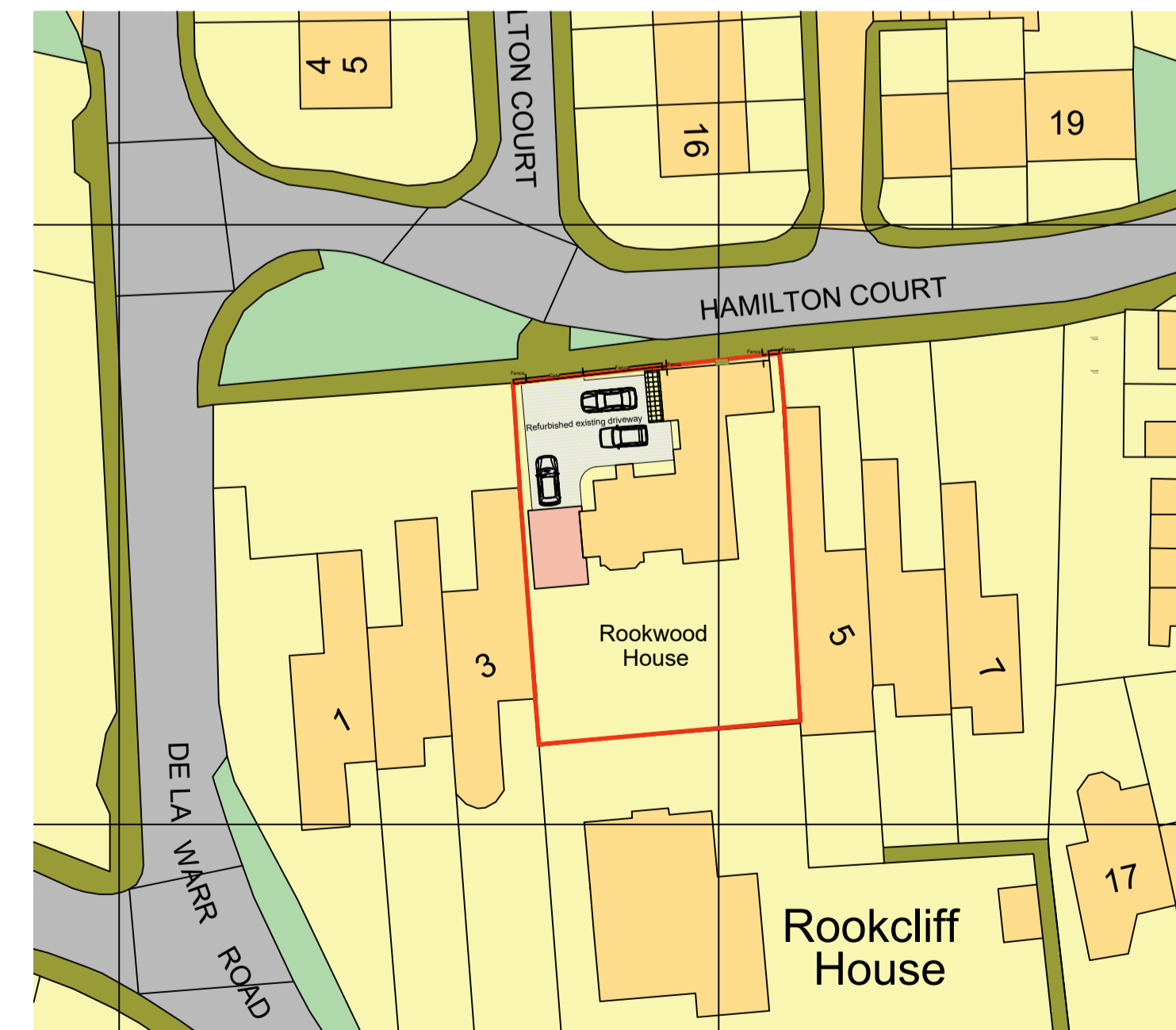

**SITE BLOCK PLAN SCALE 1:500 @ A1**

Produced on 15 December 2022 from the Ordnance Survey National Geographic Database and incorporating surveyed revision available at this date. This map shows the area bounded by 428197 91740, 428339 91740, 428339 91882, 428197 91882, 428197 91740. Crown copyright and database rights 2022 OS 100054135. Supplied by copla ltd trading as UKPlanningMaps.com a licensed Ordnance Survey partner (OS 100054135). Data licence expires 15 December 2023. Unique plan reference: v201889661197276



General Notes		
a	client revisions	15.02.24
b	update information for planning	27.02.24
No.	Revision/Issue	Date

**Dermot McCarthy Architect Ltd.**  
**DERMOT** Oak Apple Cottage  
 Barnes Lane  
 Milford on Sea  
 Hampshire SO41 0RP  
 Tel: 07759 118 499  
 email: djmarchitect@btinternet.com  
 web: dmccarc.co.uk

Client Name and Address  
 Mrs A Pearce  
 4, Rookwood,  
 Milford on Sea,  
 Hampshire  
 SO41 0WS

Project Name and Address  
 Proposed Extension @  
 4, Rookwood  
 Milford on Sea,  
 Hampshire  
 SO41 0WS

Project	<b>DM/2410</b>	Sheet	
Date	<b>JAN 2024</b>		<b>101/B</b>
Scale	<b>as shown</b>		