

1 Proposed Ground Floor - Fire Strategy  
Scale: 1:100

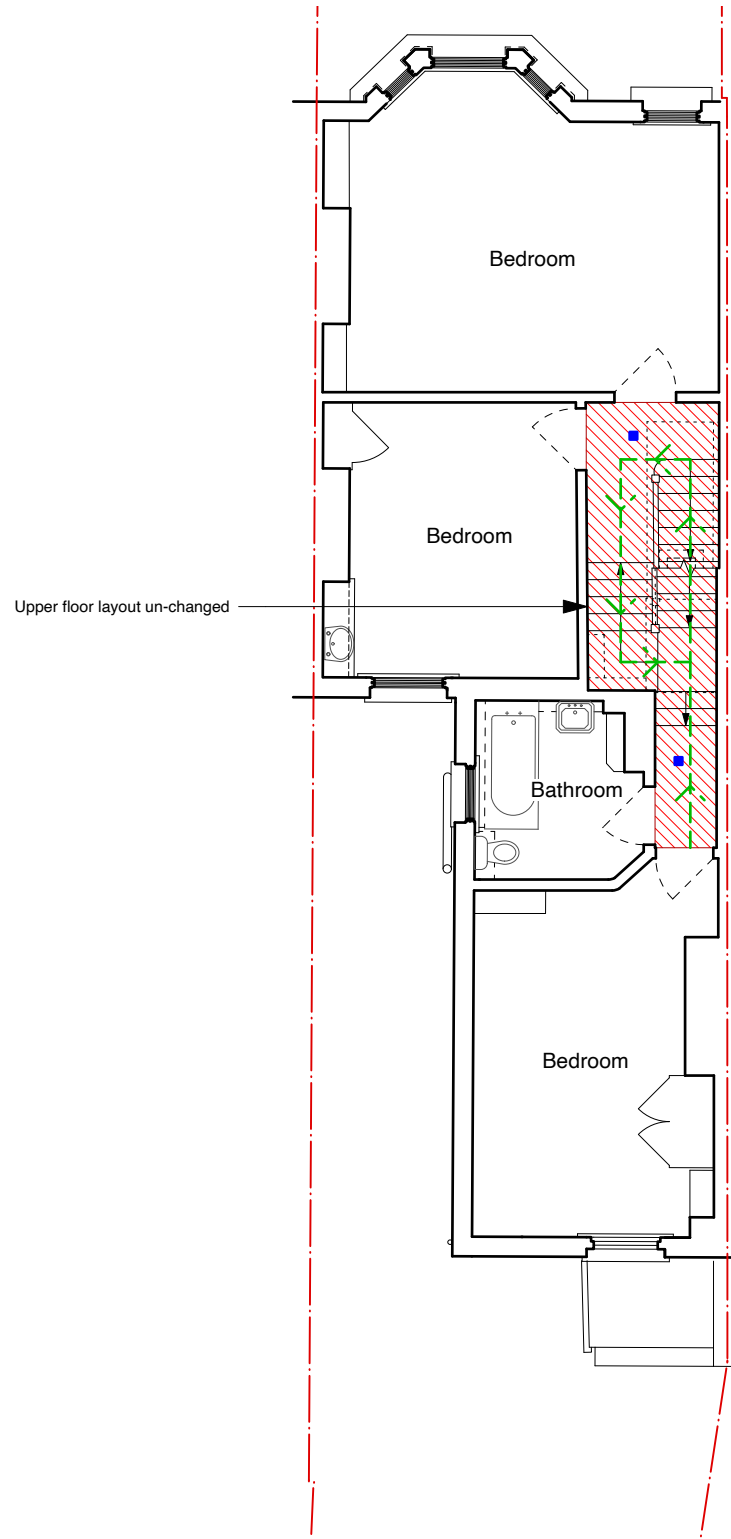

2 Existing First Floor - Fire Strategy  
Scale: 1:100

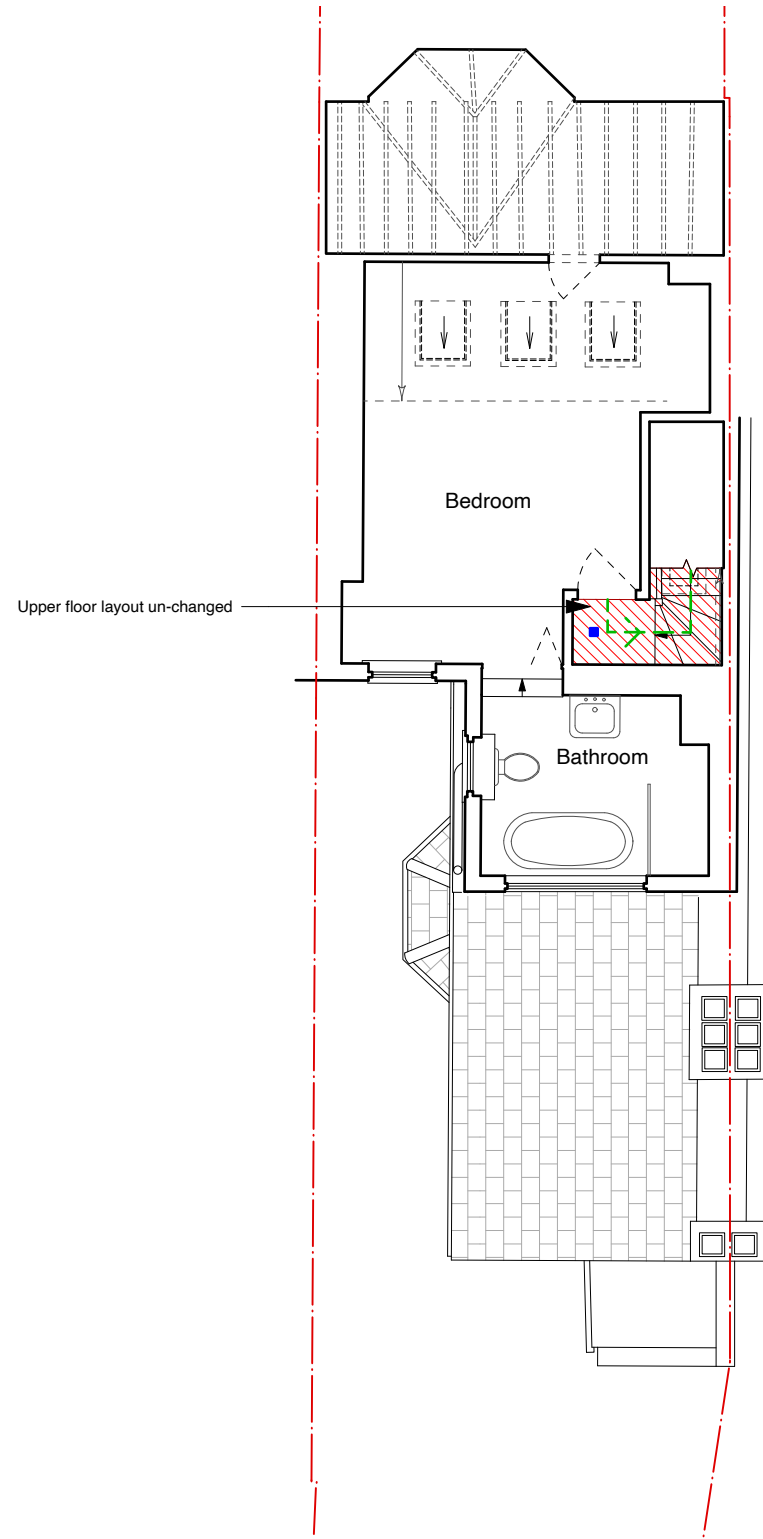

3 Existing Loft - Fire Strategy  
Scale: 1:100

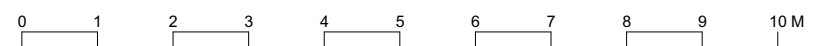

KEY PLAN		NOTES	KEY	Operational & Maintenance Residual Risk Management (COM 2015)	OEB Architects Ltd Unit 51A Regent Studios 6 Andrews Road, ES 4GN office@oebarchitects.co.uk	TITLE Proposed Fire Strategy Plans				
		Do not scale from these drawings. Figured dimensions only are to be used. This drawing is based in dimensional survey information provided by others. The architect cannot accept responsibility for the accuracy of this survey information. All critical dimensions are to be checked on site before work proceeds. If in doubt ask.  All dimensions are shown in metric.  All drawings are to be read in conjunction with all other relevant consultants and / or specialists drawings or documents. Inconsistencies, errors and omissions found within or between OEB Architects Ltd. documents (and also in relation to other consultants/specialists documents) are to be notified immediately to OEB Architects Ltd.	All drawings within this package are the copyright of OEB Architects Ltd. They may not be copied or disclosed to any third party for any purpose except as authorised in writing by OEB Architects Ltd.  Existing and new structure shown indicatively unless specified. Please see Structural Engineers' Drawings for accurate sizing and location.  Existing and new building services shown indicatively unless specified. Please see MEP Engineers' Drawings for accurate sizing and location.			■ Protected means of escape (FD30 Doors) - - - Egress route and suggested route to tackle fire ● Fire assembly point ■ Fire detection appliances	PROJECT 2 Limesford Road	JOB NUMBER 060	DRAWING NUMBER 0011	STAGE / REVISION 1
				1 Issued for Planning 29/02/2024	CLIENT Ben Mooge	STATUS PLANNING	SCALE @A1 1:100	ISSUE DATE 08/08/23	DRAWN BY GG	CHECKED BY DE