

**SECTION A - A**  
existing 1:100@A1

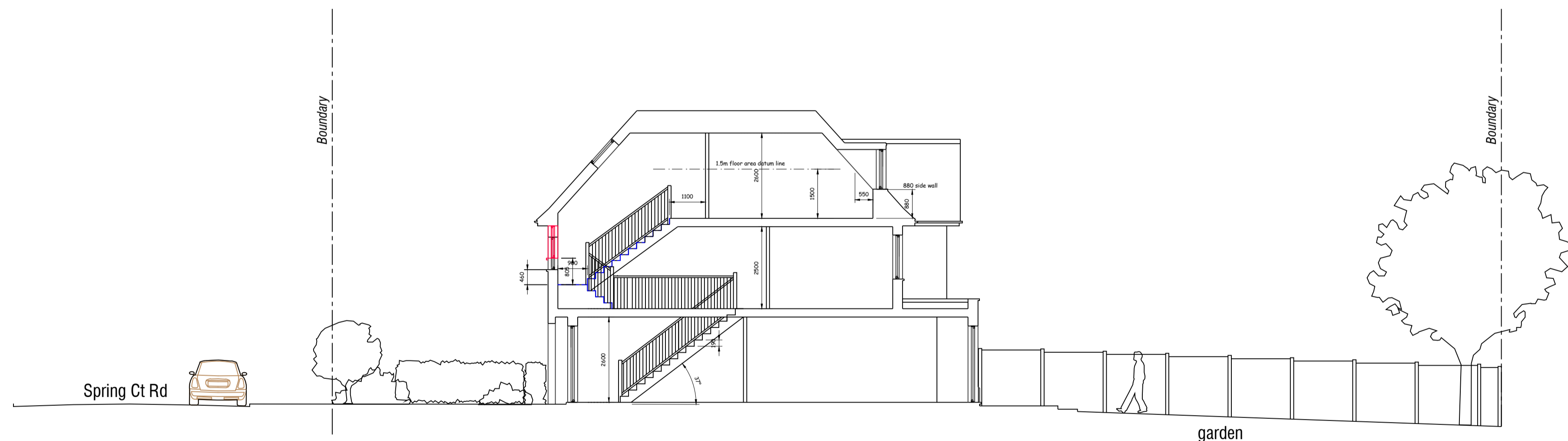
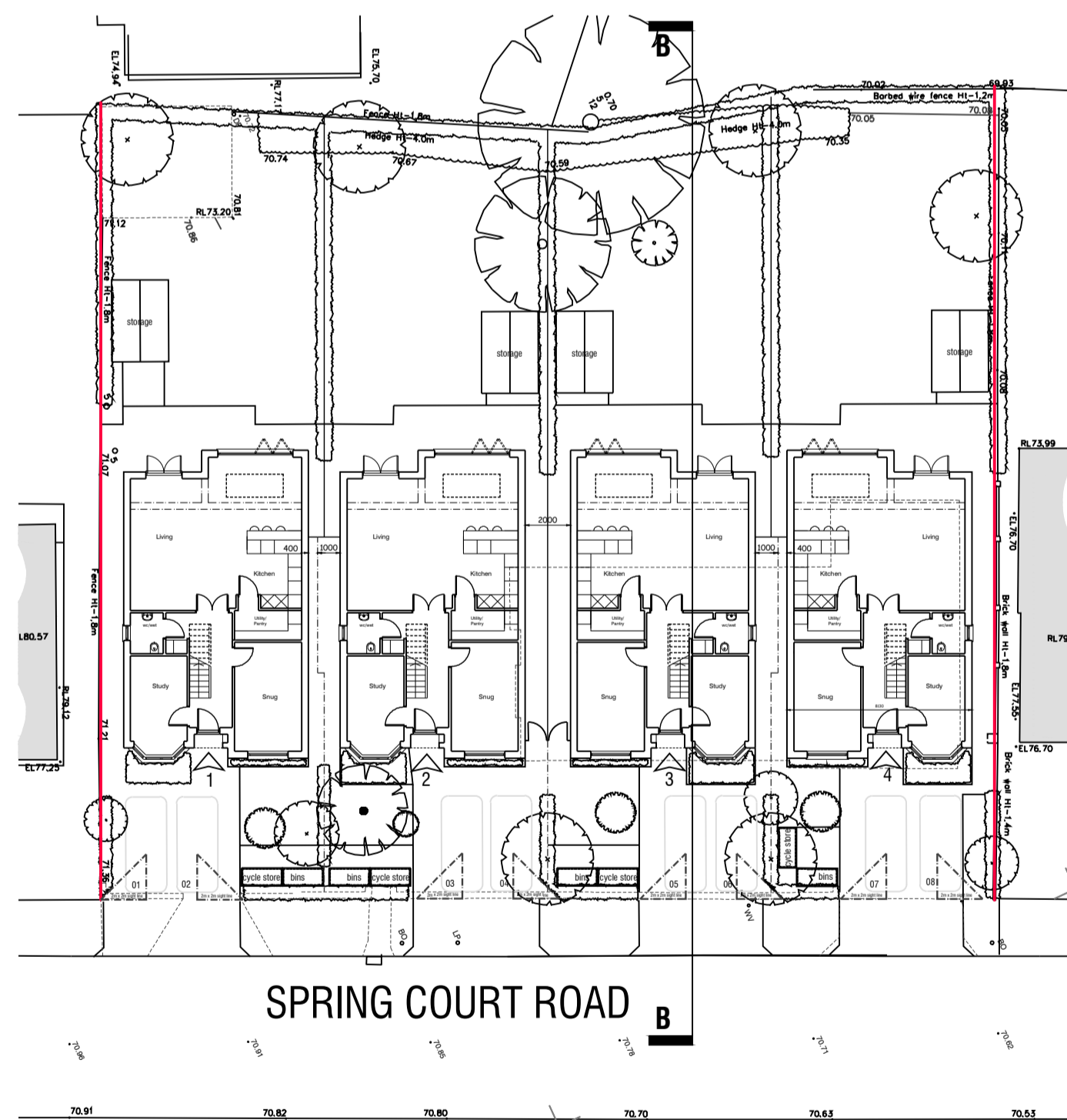

**SECTION B - B**  
Proposed 1:100@A1

1:2500	0	1	50m	100m	200m
1:1250	0	1	25m	50m	100m
1:500	0	1	10m	20m	40m
1:200	0	1	4m	8m	16m
1:100	0	1	2m	4m	8m
1:50	0	1	0.5m	1m	2m

notes:  
any discrepancies should be reported immediately  
all dimensions should be checked on site prior to commencement of work  
site/survey based on ordnance survey information provided by prodat systems plc, (www.promap.co.uk) prodat does not guarantee that all past or current uses or features will be identified in the product  
the product does not give details about the actual state or condition of the site nor should it be used or taken to indicate or exclude actual suitability or unsuitability of the site for any particular purpose, or relied upon for determining salability or value, or used as a substitute for any physical investigation or inspection.  
drawings to be read in accordance with the dwelling emission rate (der/ter) calculation. the building must be built 'as designed' meeting the criteria set for air permeability.  
© HERTFORD PLANNING SERVICE  
note  
when printing off pdf's, it is the responsibility of the user to verify that the resulting prints are to scale on the appropriate sized sheet.  
also that the scale bars on the plan measure correctly.

Feb 24	b-b title rev'd	B
Date	Description	Rev

**hps** Hertford Planning Service  
Architecture & Planning

Westgate House, 37-41 Castle Street,  
Hertford, Herts SG14 1HH  
Tel: 01992 552173  
Email: contact@hertfordplanning.co.uk  
www.hertfordplanning.co.uk



Description	
Project	12 Spring Court Enfield EN2 8JP
Drawing	Site Sections

Date	20/02/2024
Scale	1:100
Sheet size	A1
Drawn	mRn

20742-P307-B