

IF IN DOUBT - ASK

DO NOT SCALE

BEFORE THE COMMENCEMENT OF ANY WORK ON THIS PROJECT, IT IS GOOD PRACTICE FOR THE CLIENT OR BUILDER TO CONTACT THE LOCAL AUTHORITY BEFORE ANY WORK COMMENCES ON SITE TO ENSURE THAT ALL REGULATORY PROCEDURES HAVE BEEN SATISFIED WITH REGARD TO THE WORK SET OUT ON THIS DRAWING. THE HIGHWAYS DEPARTMENT SHOULD BE CONTACTED IF ANY WORK IS TO BE CARRIED OUT ADJOINING A PUBLIC FOOTPATH OR HIGHWAY.

ALTERATIONS IF THE CLIENT (OR HIS / HER APPOINTED CONTRACTOR) WISH TO MAKE ANY ALTERATIONS (MATERIAL OR OTHERWISE) OR DEVIATE IN ANY WAY FROM THE DETAILS & SPECIFICATIONS WHICH ARE SET OUT ON THIS PLAN, THEY SHOULD CONTACT HOUSE EXTENSION DESIGN LTD. BEFOREHAND IN ORDER THAT AMENDED PLANS CAN BE REPRODUCED & PRESENTED TO THE LOCAL AUTHORITY FOR CONSIDERATION BEFORE ANY OF THAT WORK IS UNDERTAKEN. BUILDING MATERIALS NO BUILDING MATERIALS INCLUDING STEELWORK SHOULD BE ORDERED OR PURCHASED BEFORE EULL BUILDING REGULATIONS / PLANNING PERMISSION HAVE BEEN APPROVED / GRANTED (RESPECTIVELY) FOR THE WORK SET OUT ON THIS PLAN. EULL - MEANS THAT ANY CONDITIONS HAVE BEEN SATISFIED.

THE CONTRACTOR IT IS IMPERATIVE THAT ANY CONTRACTOR WHO UNDERTAKES ANY OF THE WORK SET OUT ON THIS PLAN IS QUALIFIED & COMPETENT TO DO SO THE WORK DESCRIBED IN THE TITLE BLOCK ON THIS PLAN HAS BEEN SET OUT ON A SET OF DRAWING SHEETS. IT IS IMPORTANT THAT THE CONTRACTOR IS IN POSSESSION OF THE COMPLETE SET OF 'APPROVED COPY' PLANS TOGETHER WITH A COPY OF THE STRUCTURAL ENGINEERS REPORT / STRUCTURAL CALCULATIONS (IF ONE HAS BEEN REQUESTED). IT IS THE CONTRACTORS RESPONSIBILITY TO READ & UNDERSTAND THE 'APPROVED COPY' PLANS & STRUCTURAL ENGINEERS REPORT / CALCULATIONS BEFORE ORDERING ANY MATERIALS OR UNDERTAKING ANY OF THE WORK DESCRIBED IN THESE PLANS / REPORT / STRUCTURAL CALCULATIONS IF IN ANY DOUBT - ASK

AMENDMENTS REQUESTED BY LOCAL AUTHORITY
CERTAIN AMENDMENTS ARE OFTEN REQUESTED BY THE LOCAL AUTHORITY TO SATISFY REGULATORY REQUIREMENTS PRIOR TO APPROVALS / CONSENTS / PERMISSIONS BEING GIVEN OR CONDITIONS SATISFIED. THE 'APPROVED COPY' PLANS WILL INCLUDE ANY AMENDMENTS WHICH HAVE BEEN REQUESTED OR AGREED. EACH AMENDMENT WILL BE MARKED ACCORDING TO THE LOCAL AUTHORITY DEPARTMENT WHICH REQUESTED IT. (AS SET OUT BELOW).
LEGEND: STRUCTURAL ENGINEERS ● PLANNING DEPARTMENT ○ BUILDING REGULATIONS ★

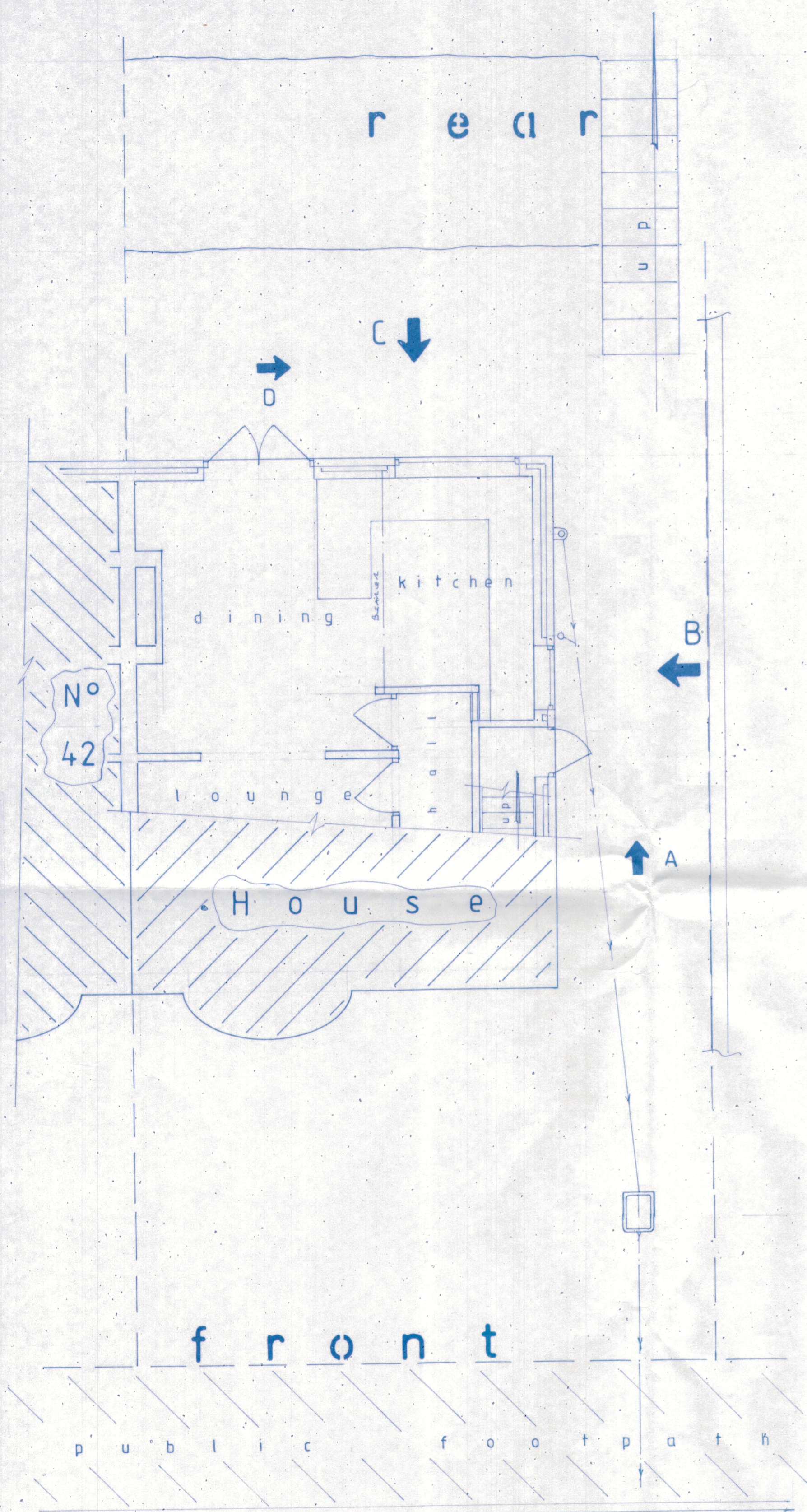

EXISTING GROUND FLOOR PLAN

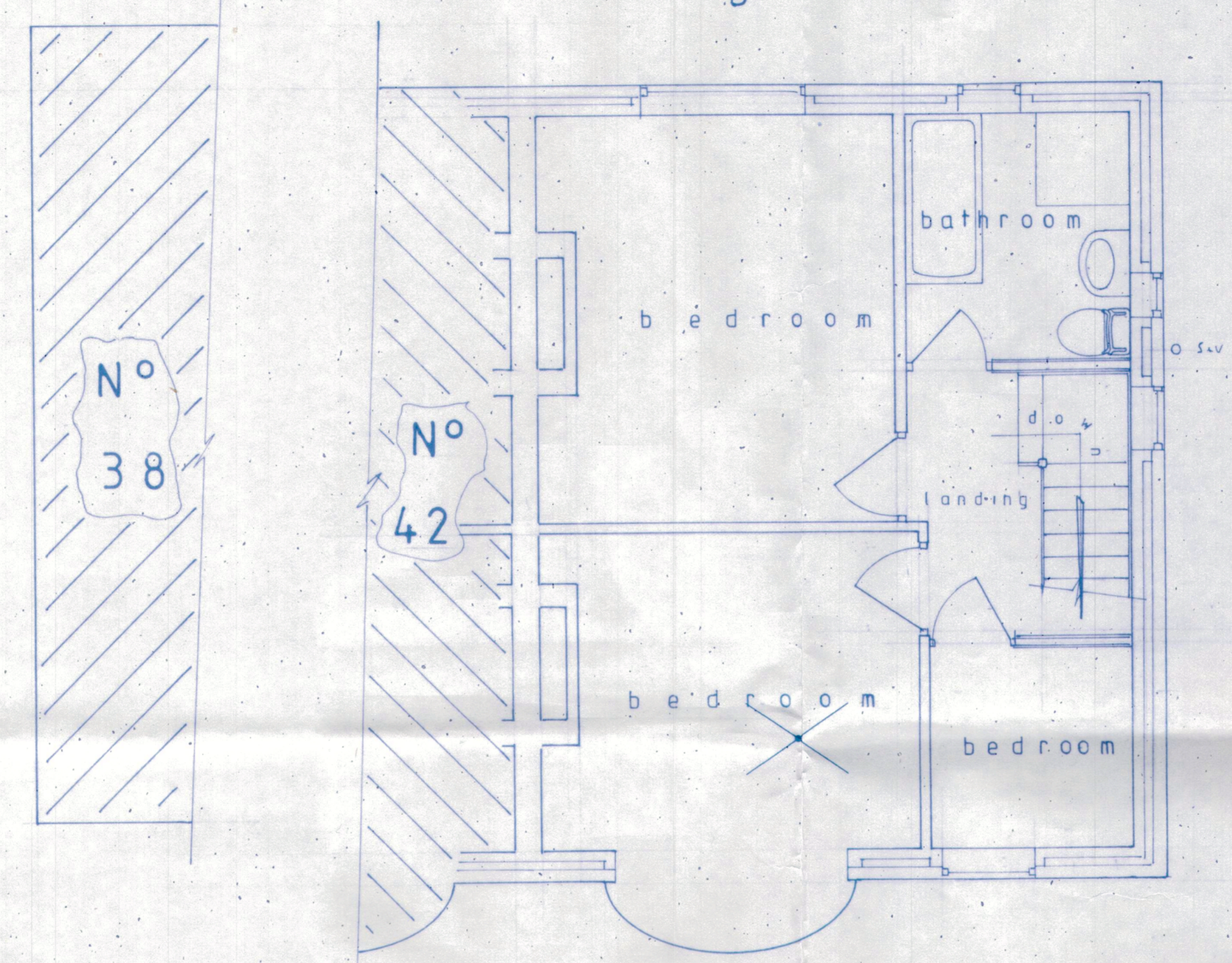

EXISTING FIRST FLOOR PLAN

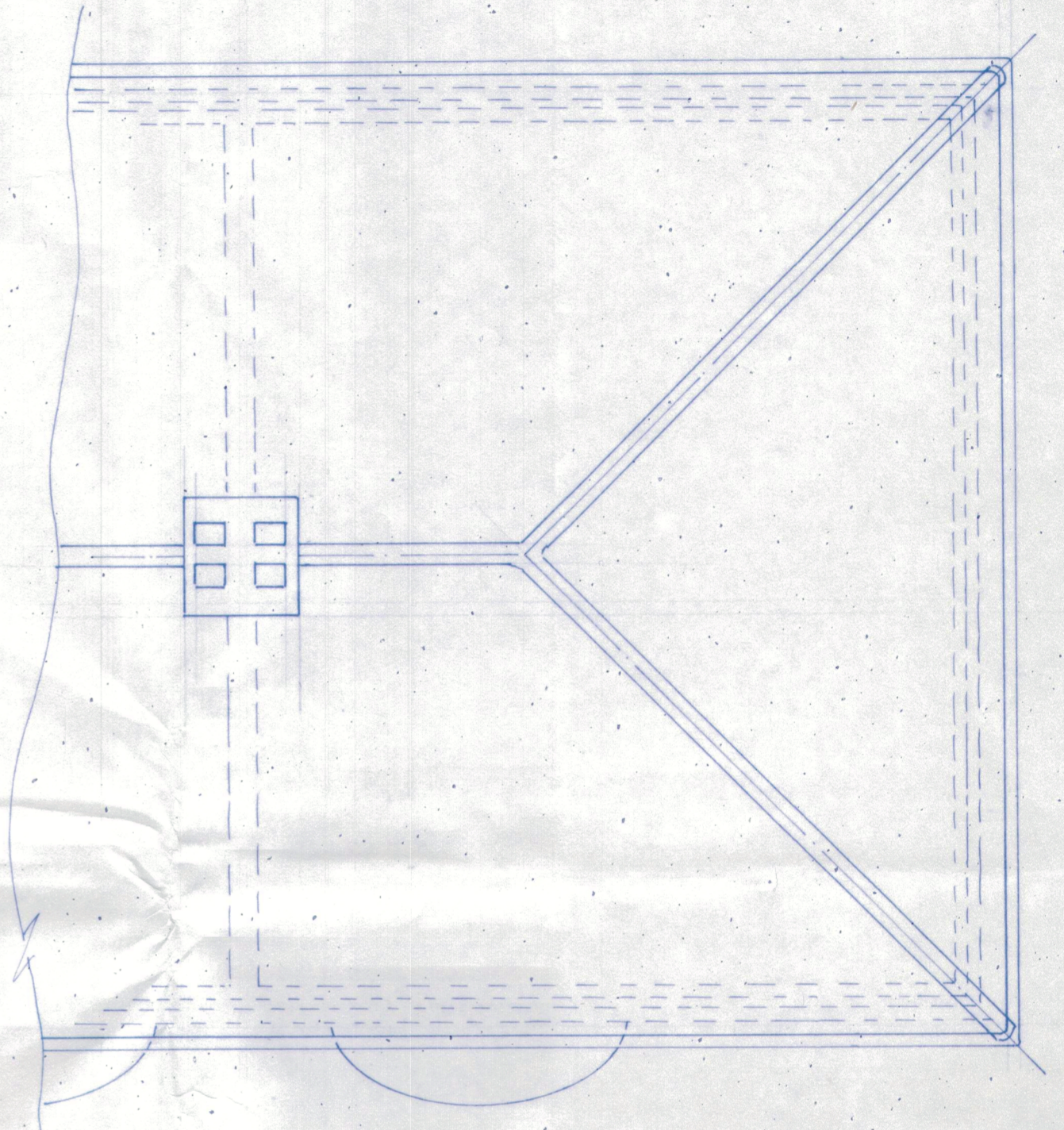

EXISTING ROOF PLAN

EXISTING

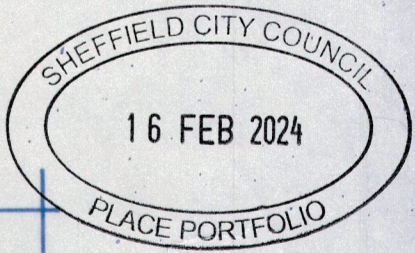

IT IS THE CLIENTS RESPONSIBILITY TO ENSURE THAT -
THE CONTRACTOR IS PROVIDED WITH A COMPLETE SET OF 'APPROVED COPY' DRAWINGS ALSO A COPY OF THE STRUCTURAL ENGINEERS REPORT / CALCULATIONS (IF REQUIRED) PRIOR TO THE COMMENCEMENT OF ANY WORK ON THIS PROJECT.
THIS DRAWING HAS BEEN PREPARED SOLELY FOR THE PURPOSE OF OBTAINING PLANNING PERMISSION AND / OR BUILDING REGULATION APPROVAL FROM THE LOCAL AUTHORITY.

HOUSE EXTENSION DESIGN LTD
Registered in England & Wales - Reg No 5949930
AIZLEWOOD'S MILL, NURSERY STREET, SHEFFIELD S3 8GG
TEL: 0114 2678959 OFFICE HOURS: 9am - 5pm MONDAY - FRIDAY

OFFICE HOURS MONDAY - FRIDAY 9am - 5pm
TELEPHONE: 0114 2678959
TITLE PROPOSED TWO STOREY SIDE / REAR EXTENSION
at: 40 STRELLEY AVENUE
SHEFFIELD
S8 0BG.

CLIENT: MRS + MRS V. LAYCOCK
DATE: APRIL 2023
SCALE: 1:50
DRAWING No: HED/827/23
DRAWN BY: [Signature]

IT IS THE CLIENTS RESPONSIBILITY TO ENSURE THAT:-
NO WORK OF ANY KIND IS TO BE CARRIED OUT ON SITE ON THIS PROJECT UNTIL -
A. FULL BUILDING REGULATION APPROVAL HAS BEEN GRANTED.
B. ANY CONDITIONS RELATING TO THE BUILDING REGULATIONS APPROVAL OF PLANS INCLUDING ANY NECESSARY DETAILS & SPECIFICATIONS OF WORK AND CALCULATIONS OF LOADING STRENGTH AND STIFFNESS AS MAY BE APPROPRIATE HAVE BEEN DEPOSITED WITH AND APPROVED BY THE LOCAL AUTHORITY.
C. FULL PLANNING PERMISSION HAS BEEN GRANTED.
D. ANY CONDITIONS RELATING TO THE PROPOSAL UNDER PLANNING PERMISSION HAVE BEEN SATISFIED - AN EXAMPLE OF THIS IS EXPLAINED BELOW - HOWEVER ANY NUMBER OF CONDITIONS MAY APPLY. EXAMPLE - BRICK OR ANY OTHER FACING MATERIALS OR ROOF COVERING MATERIAL SAMPLES TO BE DEPOSITED WITH AND APPROVED BY THE LOCAL AUTHORITY PLANNING DEPARTMENT BEFORE WORK STARTS.

IF THE CLIENT OR CONTRACTOR ARE IN ANY DOUBT AS TO THE SITUATION OF ANY OF THE ABOVE MATTERS RELATING TO THE WORK SET OUT ON THIS DRAWING THEN THEY SHOULD CONTACT HOUSE EXTENSION DESIGN LTD. ON THE TELEPHONE NUMBER ON THIS DRAWING TO ENSURE THAT IT IS IN ORDER TO COMMENCE WORK.

(THE CLIENT) ACKNOWLEDGE THAT I HAVE RECEIVED A COPY OF THIS DRAWING AND THE WORKS SET OUT UPON IT. I CAN CONFIRM THAT I HAVE READ AND UNDERSTAND THE PRE PRINTED WORDING WHICH IS SET OUT ALONG THE TOP AND BOTTOM OF THIS DRAWING - IN PARTICULAR WITH REGARD TO MY RESPONSIBILITIES PERTAINING TO THE COMMENCEMENT OF WORK AND WITH RESPECT TO THE BOUNDARY. FURTHERMORE I CAN CONFIRM THAT ALL THE DETAILS CONTAINED WITHIN THE TITLE BLOCK (AT THE BOTTOM RIGHT HAND CORNER OF THIS DRAWING) ARE ACCURATE AND CORRECT.
SIGNED: _____ NAME: _____ DATE: _____

CONTRACTORS INFORMATION NO RESPONSIBILITY WILL BE ACCEPTED FOR ANY WORK WHICH HAS NOT BEEN AUTHORISED BY THE LOCAL AUTHORITY. THE DRAWING WHICH HAS BEEN AUTHORISED BY THE LOCAL AUTHORITY WILL BE STAMPED 'APPROVED COPY' IN THE BOX BELOW MARKED 'AUTHORISED' AND SIGNED BY THE PERSON WHO PREPARED THE PLAN. DRAWINGS WHICH ARE NOT STAMPED 'APPROVED COPY' AND WHICH DO NOT BEAR THE SIGNATURE SHOULD NOT BE USED FOR REFERENCE.
AUTHORISED: _____

THE BOUNDARY IF ANY UNCERTAINTY EXISTS AS TO THE PRECISE LOCATION OF THE BOUNDARY, THEN HOUSE EXTENSION DESIGN LTD. MUST BE CONTACTED BEFORE ANY WORK COMMENCES ON SITE IN ORDER THAT STEPS CAN BE TAKEN TO LOCATE THE BOUNDARY. IT IS THE CLIENTS RESPONSIBILITY TO ENSURE THAT NO RIGHTS OF WAY OR EASEMENTS ARE AFFECTED BY THE WORKS SET OUT ON THIS PLAN. IT IS THE CLIENTS RESPONSIBILITY TO ENSURE THAT THE WORKS SET OUT UPON THIS PLAN ARE BUILT ENTIRELY ON LAND OWNED OR LEASED BY THE CLIENT IF THE LAND PROPOSED TO BE BUILT UPON IS LEASEHOLD OR OWNED BY A THIRD PARTY, OR IF VEHICULAR/PEDESTRIAN ACCESS IS REQUIRED ACROSS LAND WHICH IS NOT IN THE OWNERSHIP OF THE CLIENT, IT IS THE CLIENTS RESPONSIBILITY TO INFORM THE OWNERS/OWNERS AND OBTAIN ANY NECESSARY PERMISSION BEFORE ANY WORK IS COMMENCED ON THIS PROJECT. IT IS THE CLIENTS RESPONSIBILITY TO ENSURE THAT NONE OF THE WORK PROPOSED CONTRAVENES ANY COVENANTS (HISTORIC OR OTHERWISE) OR RESTRICTIONS IMPOSED BY A THIRD PARTY UPON THE LAND PROPOSED TO BE BUILT UPON.

IMPORTANT INFORMATION ALL WORK TO BE CARRIED OUT TO THE ENTIRE SATISFACTION OF THE LOCAL AUTHORITY DISTRICT BUILDING SURVEYOR. DO NOT FORGET TO CONTACT THE LOCAL AUTHORITY DISTRICT SURVEYOR 2 'WORKING DAYS' BEFORE ANY WORK IS CARRIED OUT ON THIS PROJECT.

IF IN DOUBT - ASK

DO NOT ASK

BEFORE THE COMMENCEMENT OF ANY WORK ON THIS PROJECT IT IS GOOD PRACTICE FOR THE CLIENT OR BUILDER TO CONTACT THE LOCAL AUTHORITY BEFORE ANY WORK COMMENCES ON SITE TO ENSURE THAT ALL REGULATORY PROCEDURES HAVE BEEN SATISFIED WITH REGARD TO THE WORK SET OUT ON THIS DRAWING. THE HIGHWAYS DEPARTMENT SHOULD BE CONTACTED IF ANY WORK IS TO BE CARRIED OUT ADJOINING A PUBLIC FOOTPATH OR HIGHWAY.

ALTERATIONS IF THE CLIENT (OR HIS / HER APPOINTED CONTRACTOR) WISH TO MAKE ANY ALTERATIONS (MATERIAL OR OTHERWISE) OR DEVIATE IN ANY WAY FROM THE DETAILS & SPECIFICATIONS WHICH ARE SET OUT ON THIS PLAN THEY SHOULD CONTACT HOUSE EXTENSION DESIGN LTD. BEFOREHAND IN ORDER THAT AMENDED PLANS CAN BE REPRODUCED & PRESENTED TO THE LOCAL AUTHORITY FOR CONSIDERATION BEFORE ANY OF THAT WORK IS UNDERTAKEN. BUILDING MATERIALS NO BUILDING MATERIALS INCLUDING STEELWORK SHOULD BE ORDERED OR PURCHASED BEFORE EULL BUILDING REGULATIONS / PLANNING PERMISSION HAVE BEEN APPROVED / GRANTED (RESPECTIVELY) FOR THE WORK SET OUT ON THIS PLAN. EULL MEANS THAT ANY CONDITIONS HAVE BEEN SATISFIED.

THE CONTRACTOR IT IS IMPERATIVE THAT ANY CONTRACTOR WHO UNDERTAKES ANY OF THE WORK SET OUT ON THIS PLAN IS QUALIFIED & COMPETENT TO DO SO. THE WORK DESCRIBED IN THE TITLE BLOCK ON THIS PLAN HAS BEEN SET OUT ON A SET OF DRAWING SHEETS. IT IS IMPORTANT THAT THE CONTRACTOR IS IN POSSESSION OF THE COMPLETE SET OF APPROVED COPY PLANS TOGETHER WITH A COPY OF THE STRUCTURAL ENGINEERS REPORT / STRUCTURAL CALCULATIONS (IF ONE HAS BEEN REQUESTED). IT IS THE CONTRACTORS RESPONSIBILITY TO READ & UNDERSTAND THE APPROVED COPY PLANS & STRUCTURAL ENGINEERS REPORT / CALCULATIONS BEFORE ORDERING ANY MATERIALS OR UNDERTAKING ANY OF THE WORK DESCRIBED IN THESE PLANS / REPORT / STRUCTURAL CALCULATIONS. IF IN ANY DOUBT - ASK.

AMENDMENTS REQUESTED BY LOCAL AUTHORITY. CERTAIN AMENDMENTS ARE OFTEN REQUESTED BY THE LOCAL AUTHORITY TO SATISFY REGULATORY REQUIREMENTS PRIOR TO APPROVALS / CONSENTS / PERMISSIONS BEING GIVEN OR CONDITIONS SATISFIED. THE APPROVED COPY PLANS WILL INCLUDE ANY AMENDMENTS WHICH HAVE BEEN REQUESTED OR AGREED. EACH AMENDMENT WILL BE MARKED ACCORDING TO THE LOCAL AUTHORITY DEPARTMENT WHICH REQUESTED IT (AS SET OUT BELOW).
LEGEND: STRUCTURAL ENGINEERS - ● PLANNING DEPARTMENT - ○ BUILDING REGULATIONS - ★

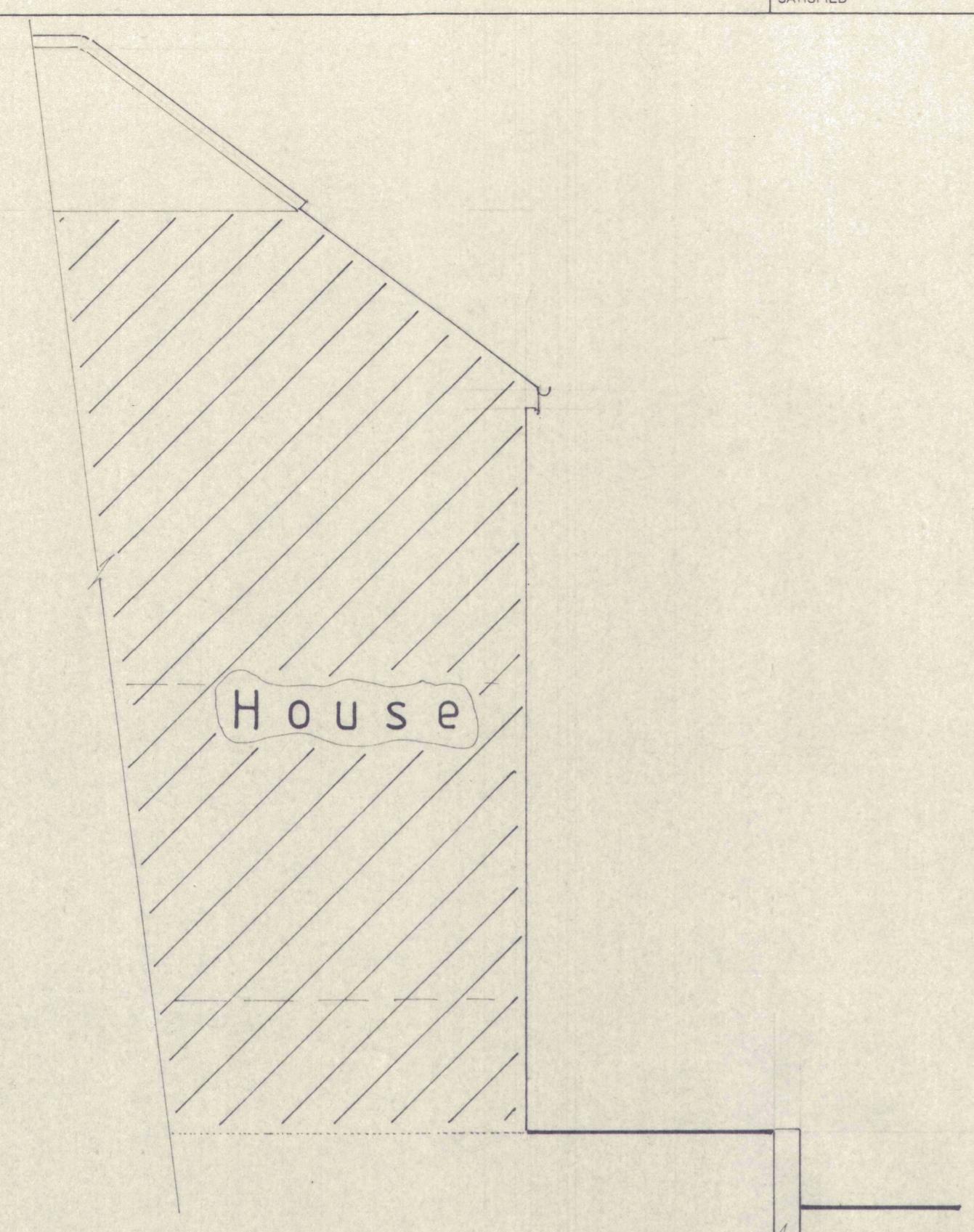

ELEVATION ON A

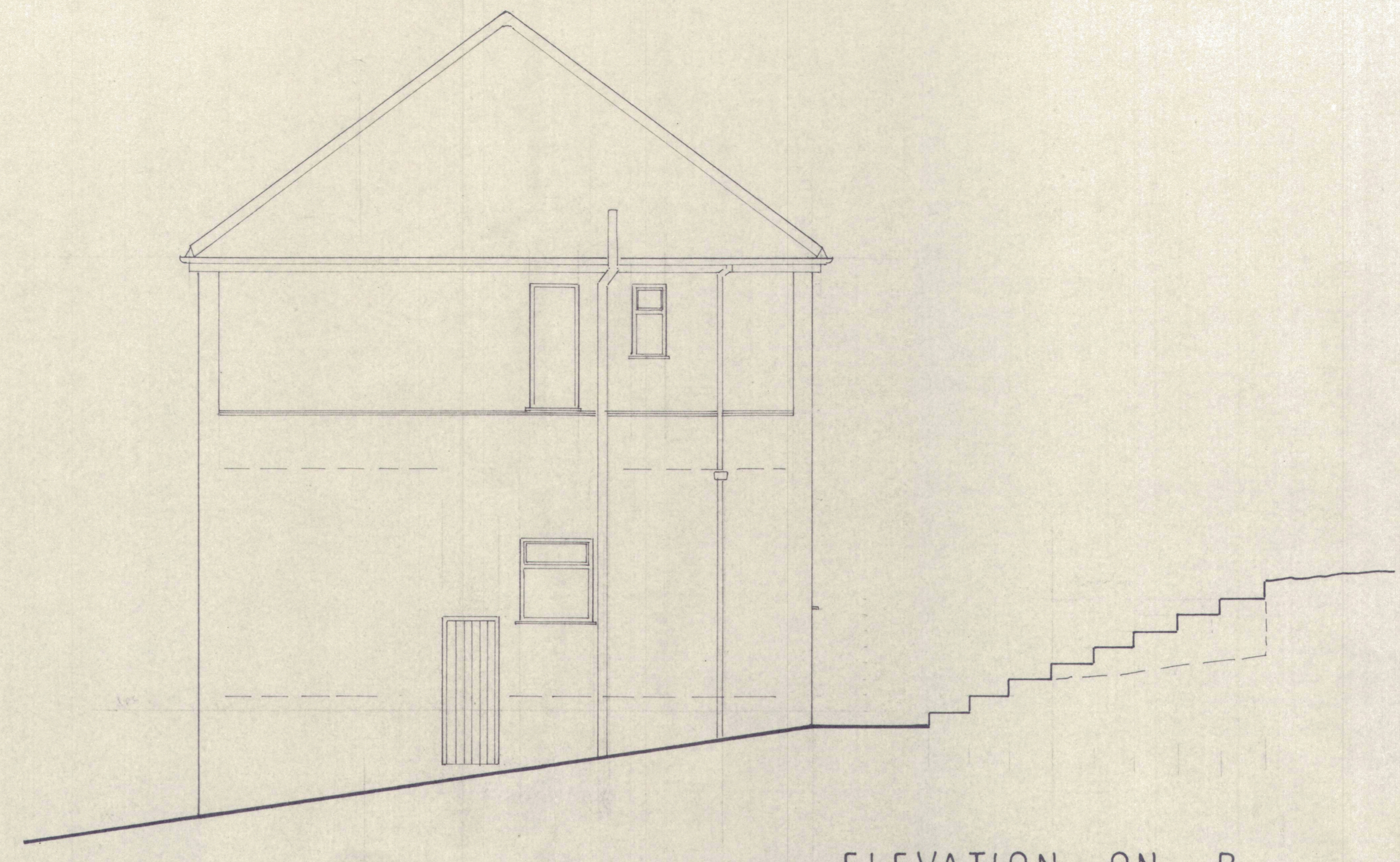

ELEVATION ON B

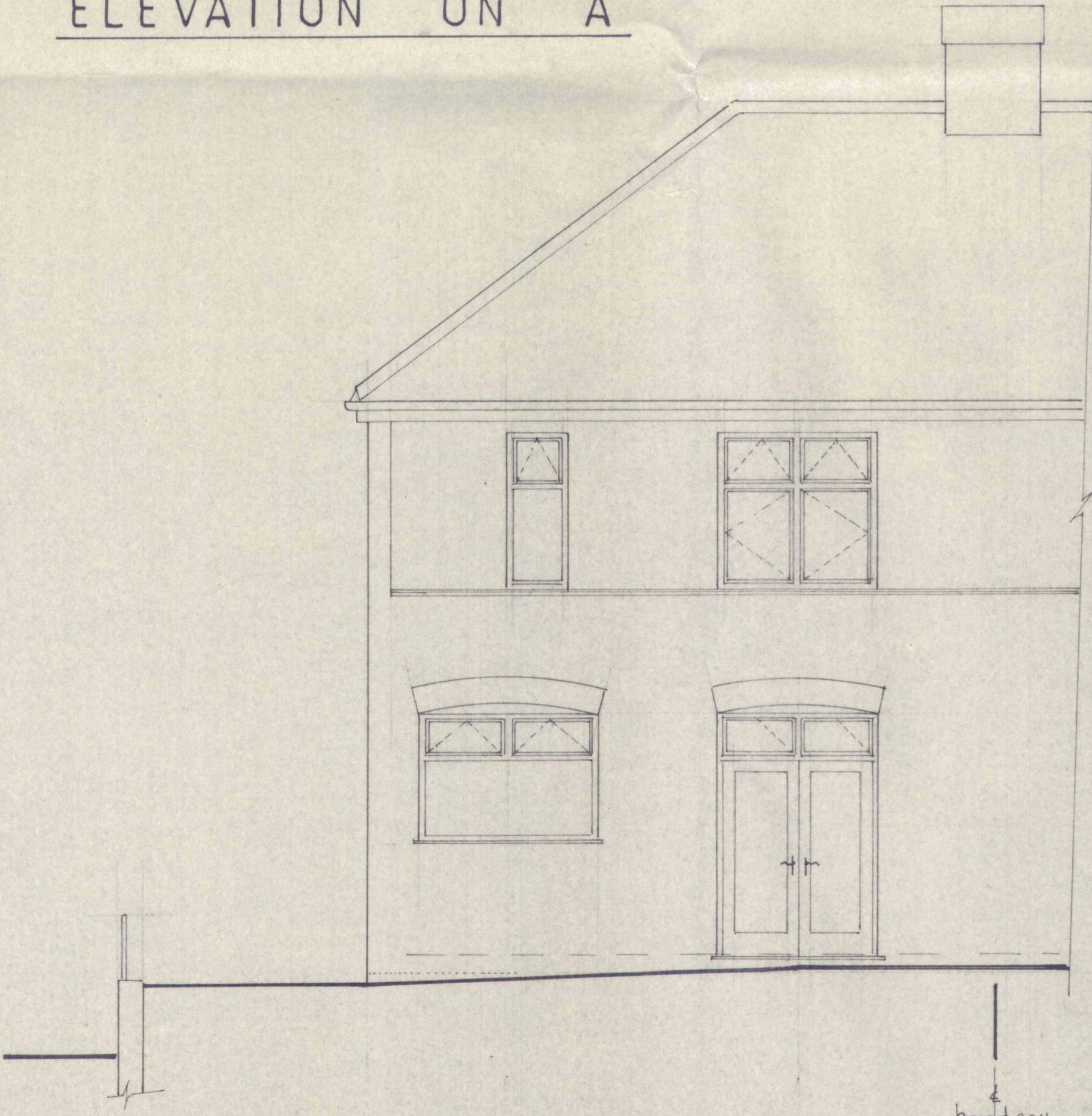

ELEVATION ON C

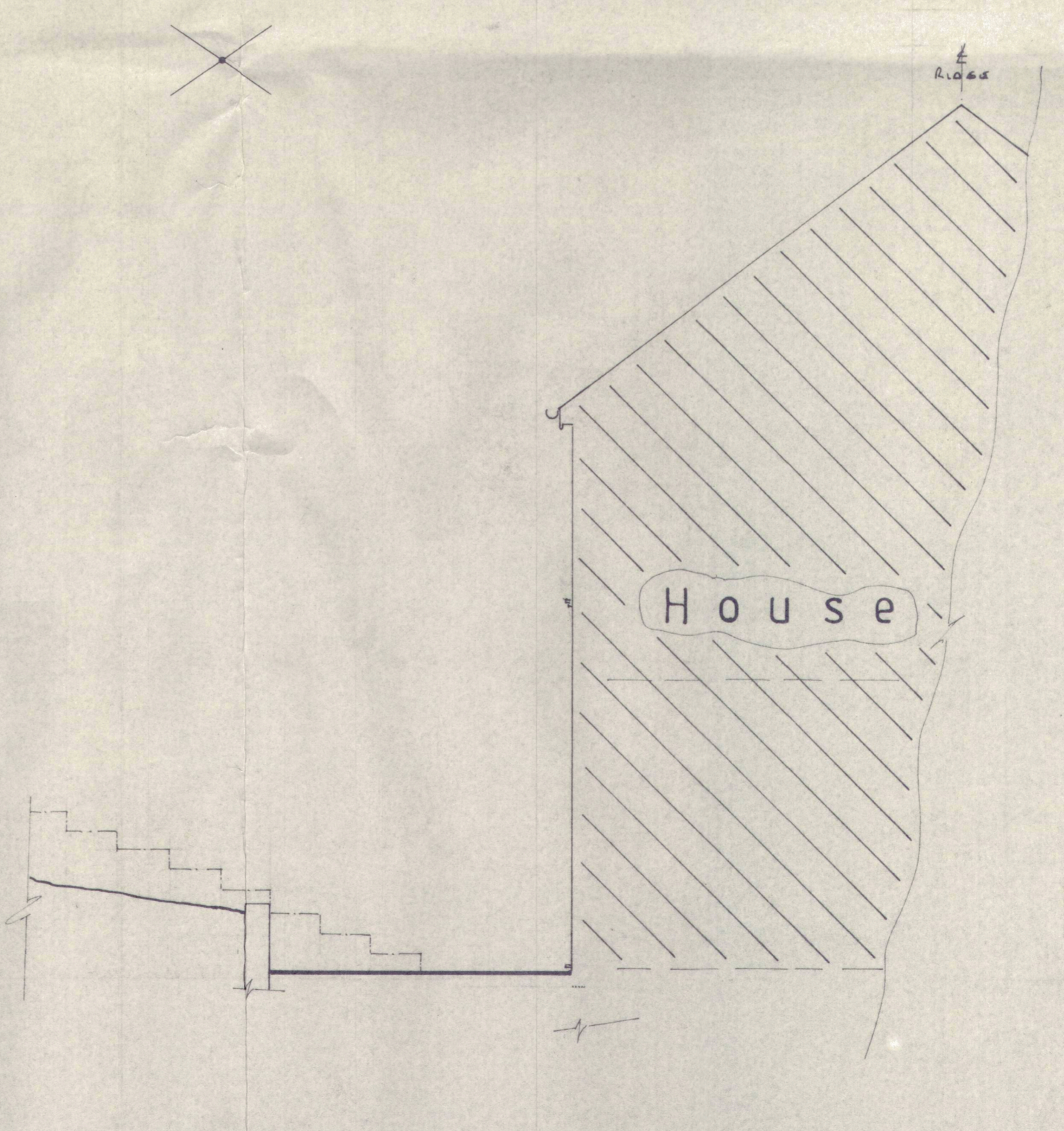

ELEVATION ON D

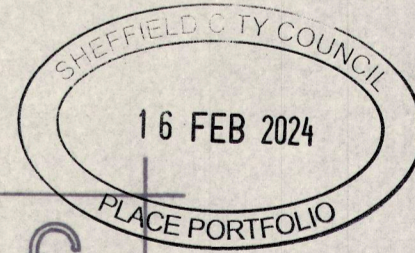

EXISTING

IT IS THE CLIENTS RESPONSIBILITY TO ENSURE THAT THE CONTRACTOR IS PROVIDED WITH A COMPLETE SET OF 'APPROVED COPY' DRAWINGS ALSO A COPY OF THE STRUCTURAL ENGINEERS REPORT / CALCULATIONS (IF REQUIRED) PRIOR TO THE COMMENCEMENT OF ANY WORK ON THIS PROJECT.

THIS DRAWING HAS BEEN PREPARED SOLELY FOR THE PURPOSE OF OBTAINING PLANNING PERMISSION AND / OR BUILDING REGULATION APPROVAL FROM THE LOCAL AUTHORITY.

HOUSE EXTENSION DESIGN LTD
AIZLEWOOD'S MILL, NURSERY STREET, SHEFFIELD S3 8GG
TEL: 0114 2678959 OFFICE HOURS: 9am - 5pm MONDAY - FRIDAY

OFFICE HOURS MONDAY - FRIDAY 9am - 5pm

TELEPHONE: 0114 2678959

TITLE PROPOSED TWO STOREY SIDE / REAR EXTENSION.
41-40 STRELLEY AVENUE.
SHEFFIELD
S8 0BG

CLIENT MRS. + MRS V LAYCOCK DATE APRIL 2023
SCALE 1 : 50 DRAWING No. HED / 827 / 23/a DRAWN BY [Signature]

IT IS THE CLIENTS RESPONSIBILITY TO ENSURE THAT NO WORK OF ANY KIND IS TO BE CARRIED OUT ON SITE ON THIS PROJECT UNTIL:
A. FULL BUILDING REGULATION APPROVAL HAS BEEN GRANTED.
B. ANY CONDITIONS RELATING TO THE BUILDING REGULATIONS APPROVAL OF PLANS INCLUDING ANY NECESSARY DETAILS & SPECIFICATIONS OF WORK AND CALCULATIONS OF LOADING STRENGTH AND STIFFNESS AS MAY BE APPROPRIATE HAVE BEEN DEPOSITED WITH AND APPROVED BY THE LOCAL AUTHORITY.
C. FULL PLANNING PERMISSION HAS BEEN GRANTED.
D. ANY CONDITIONS RELATING TO THE PROPOSAL UNDER PLANNING PERMISSION HAVE BEEN SATISFIED - AN EXAMPLE OF THIS IS EXPLAINED BELOW - HOWEVER ANY NUMBER OF CONDITIONS MAY APPLY. EXAMPLE - BRICK OR ANY OTHER FACING MATERIALS OR ROOF COVERING MATERIAL SAMPLES TO BE DEPOSITED WITH AND APPROVED BY THE LOCAL AUTHORITY PLANNING DEPARTMENT BEFORE WORK STARTS.

IF THE CLIENT OR CONTRACTOR ARE IN ANY DOUBT AS TO THE SITUATION OF ANY OF THE ABOVE MATTERS RELATING TO THE WORK SET OUT ON THIS DRAWING THEN THEY SHOULD CONTACT HOUSE EXTENSION DESIGN LTD ON THE TELEPHONE NUMBER ON THIS DRAWING TO ENSURE THAT IT IS IN ORDER TO COMMENCE WORK.

(THE CLIENT) ACKNOWLEDGE THAT I HAVE RECEIVED A COPY OF THIS DRAWING AND THE WORKS SET OUT UPON IT. I CAN CONFIRM THAT I HAVE READ AND UNDERSTAND THE PRE PRINTED WORDING WHICH IS SET OUT ALONG THE TOP AND BOTTOM OF THIS DRAWING - IN PARTICULAR WITH REGARD TO MY RESPONSIBILITIES PERTAINING TO THE COMMENCEMENT OF WORK AND WITH RESPECT TO THE BOUNDARY. FURTHERMORE I CAN CONFIRM THAT ALL THE DETAILS CONTAINED WITHIN THE TITLE BLOCK (AT THE BOTTOM RIGHT HAND CORNER OF THIS DRAWING) ARE ACCURATE AND CORRECT.
SIGNED _____ NAME _____
DATE _____

CONTRACTORS INFORMATION NO RESPONSIBILITY WILL BE ACCEPTED FOR ANY WORK WHICH HAS NOT BEEN AUTHORISED BY THE LOCAL AUTHORITY. THE DRAWING WHICH HAS BEEN AUTHORISED BY THE LOCAL AUTHORITY WILL BE STAMPED 'APPROVED COPY' IN THE BOX BELOW MARKED 'AUTHORISED' AND SIGNED BY THE PERSON WHO PREPARED THE PLAN. DRAWINGS WHICH ARE NOT STAMPED 'APPROVED COPY' AND WHICH DO NOT BEAR THE SIGNATURE SHOULD NOT BE USED FOR REFERENCE.
AUTHORISED _____

THE BOUNDARY IF ANY UNCERTAINTY EXISTS AS TO THE PRECISE LOCATION OF THE BOUNDARY - THEN HOUSE EXTENSION DESIGN LTD MUST BE CONTACTED BEFORE ANY WORK COMMENCES ON SITE IN ORDER THAT STEPS CAN BE TAKEN TO LOCATE THE BOUNDARY. IT IS THE CLIENTS RESPONSIBILITY TO ENSURE THAT NO RIGHTS OF WAY OR EASEMENTS ARE AFFECTED BY THE WORKS SET OUT ON THIS PLAN. IT IS THE CLIENTS RESPONSIBILITY TO ENSURE THAT THE WORKS SET OUT UPON THIS PLAN ARE BUILT ENTIRELY ON LAND OWNED OR LEASED BY THE CLIENT. IF THE LAND PROPOSED TO BE BUILT UPON IS LEASEHOLD OR OWNED BY A THIRD PARTY, OR IF VEHICULAR / PEDESTRIAN ACCESS IS REQUIRED ACROSS LAND WHICH IS NOT IN THE OWNERSHIP OF THE CLIENT, IT IS THE CLIENTS RESPONSIBILITY TO INFORM THE OWNER / OWNERS AND OBTAIN ANY NECESSARY PERMISSION BEFORE ANY WORK IS COMMENCED ON THIS PROJECT. IT IS THE CLIENTS RESPONSIBILITY TO ENSURE THAT NONE OF THE WORK PROPOSED CONTRAVENES ANY COVENANTS (HISTORIC OR OTHERWISE) OR RESTRICTIONS IMPOSED BY A THIRD PARTY UPON THE LAND PROPOSED TO BE BUILT UPON.

IMPORTANT INFORMATION ALL WORK TO BE CARRIED OUT TO THE ENTIRE SATISFACTION OF THE LOCAL AUTHORITY. DISTRICT BUILDING SURVEYOR. DO NOT FORGET TO CONTACT THE LOCAL AUTHORITY DISTRICT SURVEYOR 2 'WORKING DAYS' BEFORE ANY WORK IS CARRIED OUT ON THIS PROJECT.

BEFORE THE COMMENCEMENT OF ANY WORK ON THIS PROJECT IT IS GOOD PRACTICE FOR THE CLIENT OR BUILDER TO CONTACT THE LOCAL AUTHORITY BEFORE ANY WORK COMMENCES ON SITE TO ENSURE THAT ALL REGULATORY PROCEDURES HAVE BEEN SATISFIED WITH REGARD TO THE WORK SET OUT ON THIS DRAWING. THE HIGHWAYS DEPARTMENT SHOULD BE CONTACTED IF ANY WORK IS TO BE CARRIED OUT ADJOINING A PUBLIC FOOTPATH OR HIGHWAY.

IF IN DOUBT - ASK
 ALTERATIONS: IF THE CLIENT (OR HIS / HER APPOINTED CONTRACTOR) WISH TO MAKE ANY ALTERATIONS (MATERIAL OR OTHERWISE) OR DEVIATE IN ANY WAY FROM THE DETAILS & SPECIFICATIONS WHICH ARE SET OUT ON THIS PLAN THEY SHOULD CONTACT HOUSE EXTENSION DESIGN LTD. BEFOREHAND IN ORDER THAT AMENDED PLANS CAN BE REPRODUCED & PRESENTED TO THE LOCAL AUTHORITY FOR CONSIDERATION BEFORE ANY OF THAT WORK IS UNDERTAKEN. BUILDING MATERIALS: NO BUILDING MATERIALS INCLUDING STEELWORK SHOULD BE ORDERED OR PURCHASED BEFORE EQUAL BUILDING REGULATIONS / PLANNING PERMISSION HAVE BEEN APPROVED / GRANTED (RESPECTIVELY) FOR THE WORK SET OUT ON THIS PLAN. EQLL MEANS THAT ANY CONDITIONS HAVE BEEN SATISFIED.

DO NOT SCALE
 THE CONTRACTOR: IT IS IMPERATIVE THAT ANY CONTRACTOR WHO UNDERTAKES ANY OF THE WORK SET OUT ON THIS PLAN IS QUALIFIED & COMPETENT TO DO SO. THE WORK DESCRIBED IN THE TITLE BLOCK ON THIS PLAN HAS BEEN SET OUT ON A SET OF DRAWING SHEETS. IT IS IMPORTANT THAT THE CONTRACTOR IS IN POSSESSION OF THE COMPLETE SET OF APPROVED COPY PLANS TOGETHER WITH A COPY OF THE STRUCTURAL ENGINEERS REPORT / STRUCTURAL CALCULATIONS IF ONE HAS BEEN REQUESTED. IT IS THE CONTRACTORS RESPONSIBILITY TO READ & UNDERSTAND THE APPROVED COPY PLANS & STRUCTURAL ENGINEERS REPORT / CALCULATIONS BEFORE ORDERING ANY MATERIALS OR UNDERTAKING ANY OF THE WORK DESCRIBED IN THESE PLANS / REPORT / STRUCTURAL CALCULATIONS. IF IN ANY DOUBT - ASK.

AMMENDMENTS REQUESTED BY LOCAL AUTHORITY
 CERTAIN AMMENDMENTS ARE OFTEN REQUESTED BY THE LOCAL AUTHORITY TO SATISFY REGULATORY REQUIREMENTS PRIOR TO APPROVALS / CONSENTS / PERMISSIONS BEING GIVEN OR CONDITIONS SATISFIED. THE APPROVED COPY PLANS WILL INCLUDE ANY AMMENDMENTS WHICH HAVE BEEN REQUESTED OR AGREED. EACH AMMENDMENT WILL BE MARKED ACCORDING TO THE LOCAL AUTHORITY DEPARTMENT WHICH REQUESTED IT. (AS SET OUT BELOW).
 LEGEND: STRUCTURAL ENGINEERS ● PLANNING DEPARTMENT ○ BUILDING REGULATIONS ★

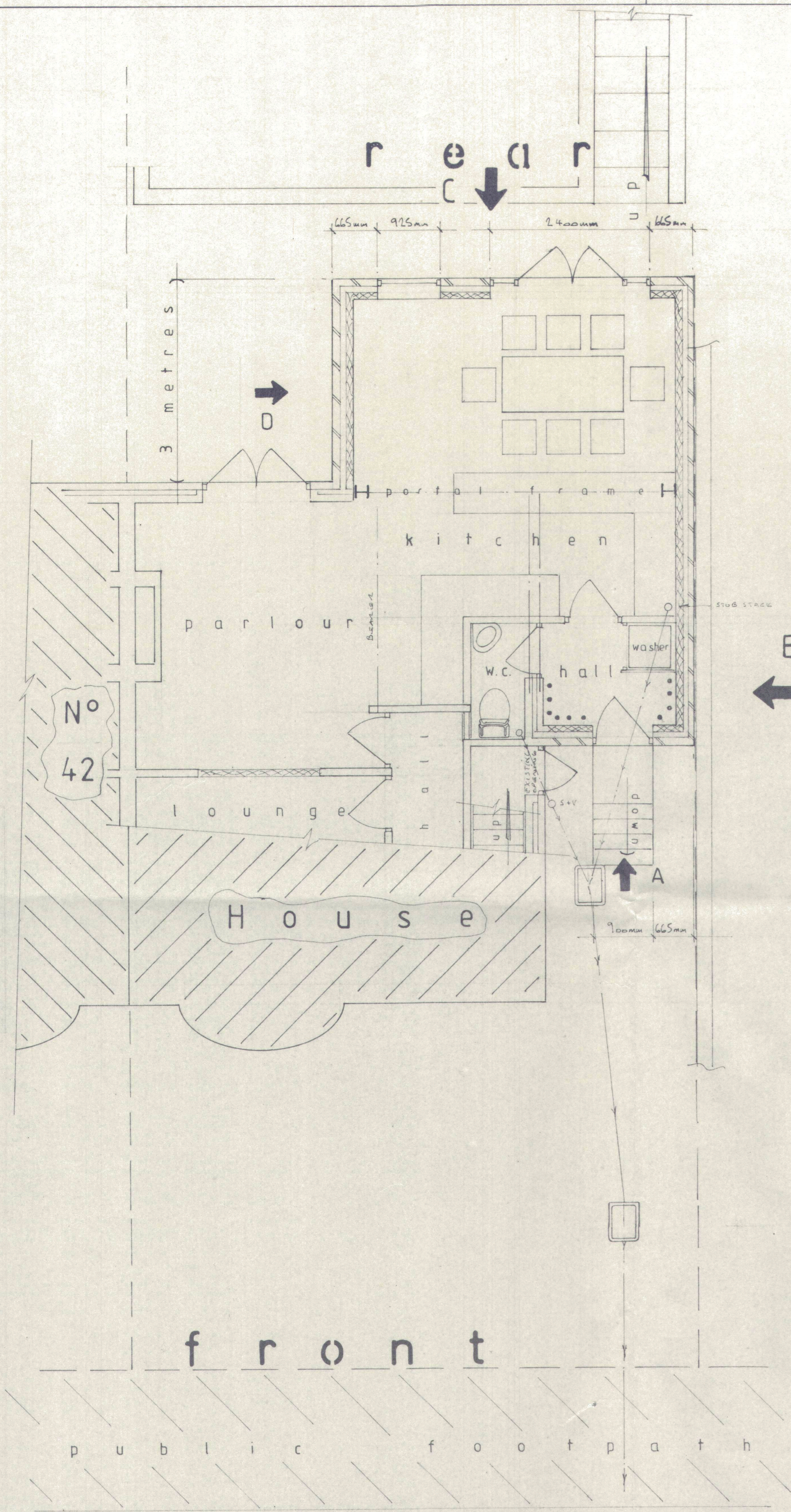

PROPOSED GROUND FLOOR PLAN

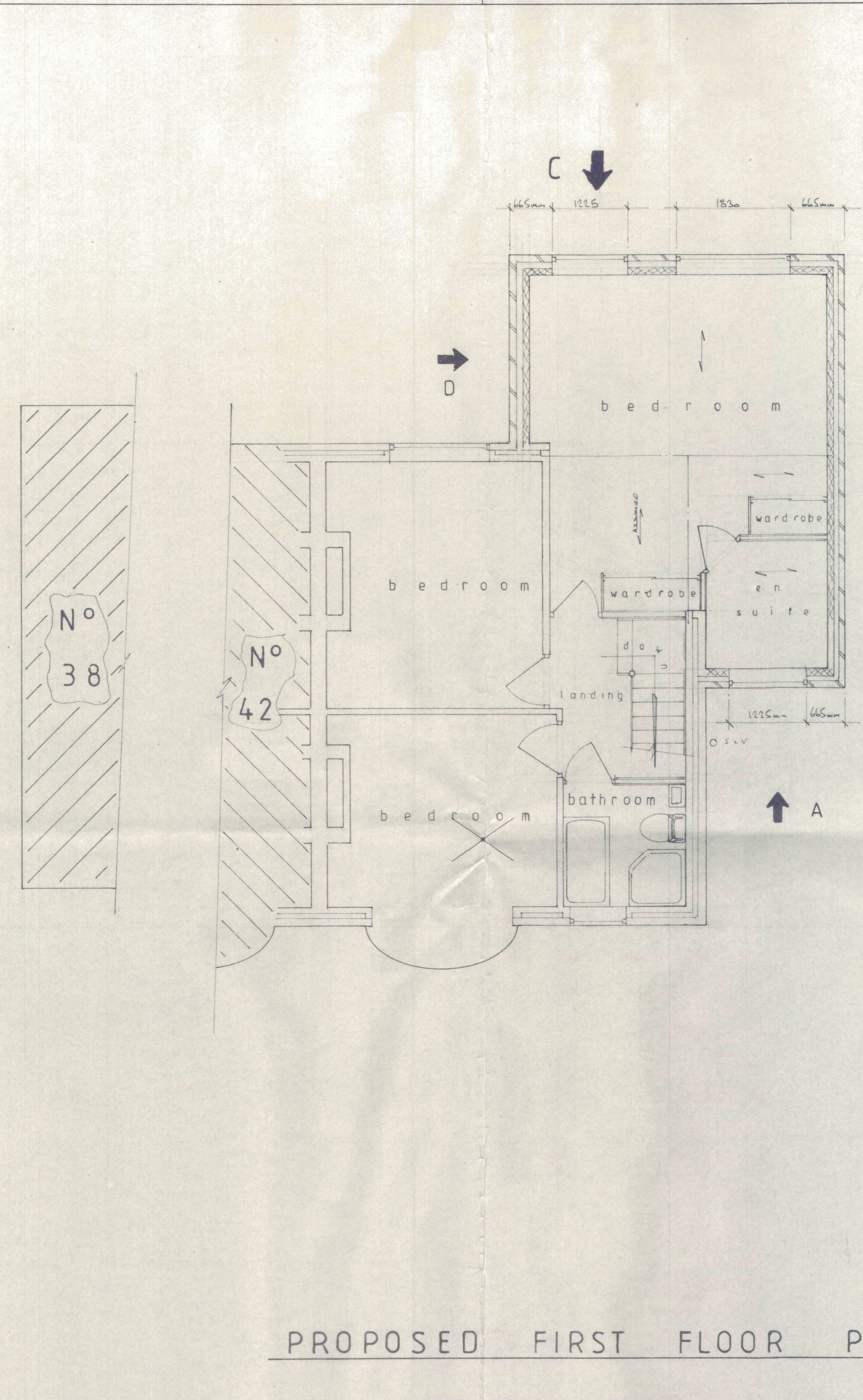

PROPOSED FIRST FLOOR PLAN

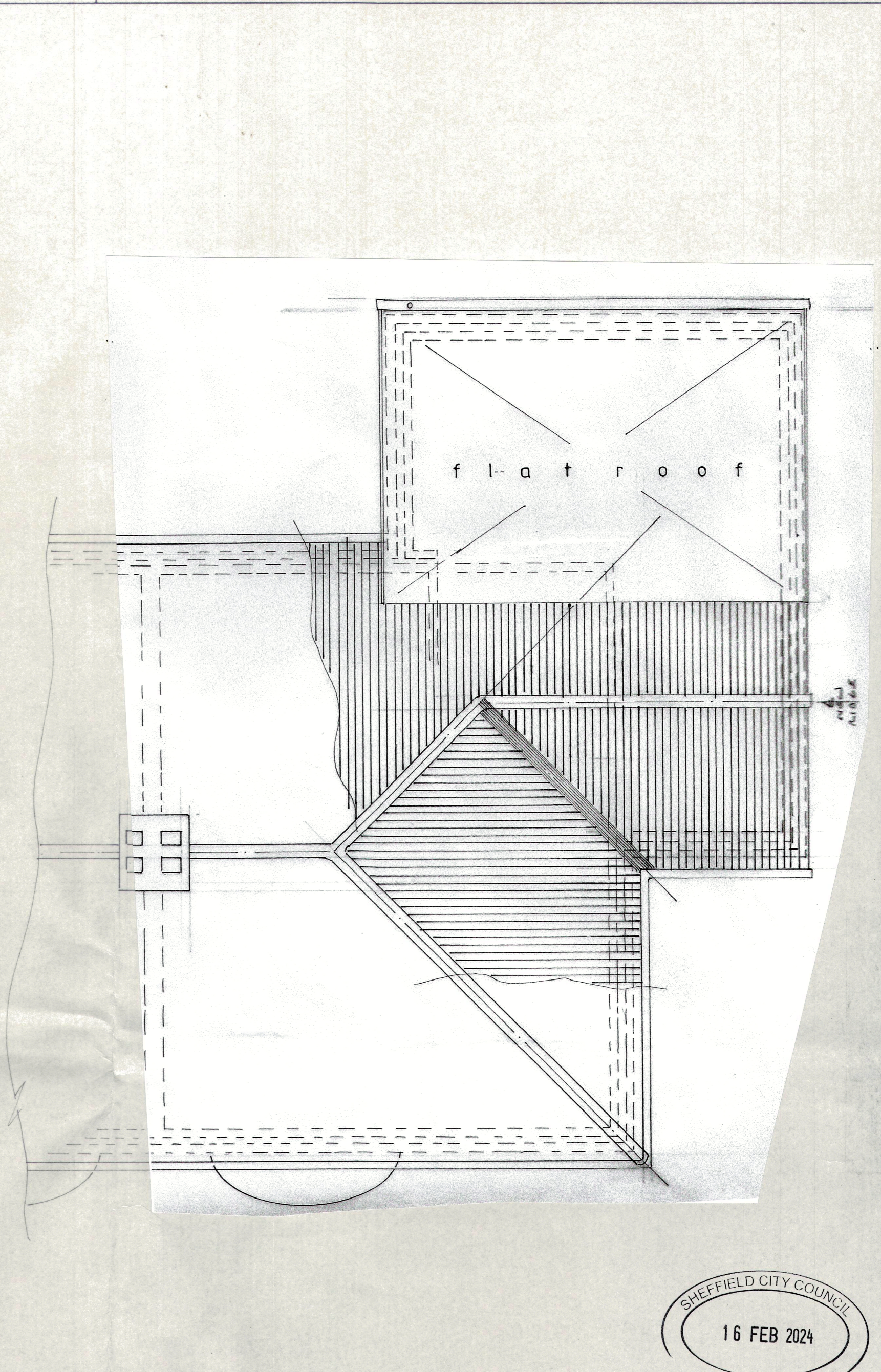

PROPOSED ROOF PLAN

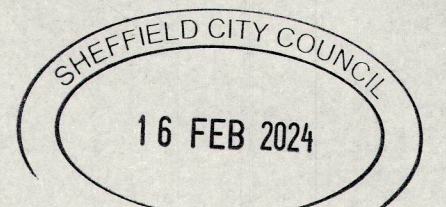

PROPOSED

IT IS THE CLIENTS RESPONSIBILITY TO ENSURE THAT:-
 THE CONTRACTOR IS PROVIDED WITH A COMPLETE SET OF 'APPROVED COPY' DRAWINGS ALSO A COPY OF THE STRUCTURAL ENGINEERS REPORT / CALCULATIONS (IF REQUIRED) PRIOR TO THE COMMENCEMENT OF ANY WORK ON THIS PROJECT.
 THIS DRAWING HAS BEEN PREPARED SOLELY FOR THE PURPOSE OF OBTAINING PLANNING PERMISSION AND / OR BUILDING REGULATION APPROVAL FROM THE LOCAL AUTHORITY.

HOUSE EXTENSION DESIGN LTD
 Registered in England & Wales - Reg. No. 5949630
 AIZLEWOOD'S MILL, NURSERY STREET, SHEFFIELD S3 8GG
 TEL: 0114 2678959 OFFICE HOURS: 9am - 5pm MONDAY - FRIDAY

OFFICE HOURS: MONDAY - FRIDAY 9am - 5pm
 TELEPHONE: 0114 2678959
 TITLE: PROPOSED TWO STOREY SIDE / REAR EXTENSION.
 at: 40 STRELLEY AVENUE
 SHEFFIELD
 S8 0BG.

CLIENT: MRS. + MRS V. LAYCOCK DATE: APRIL 2023
 SCALE: 1:50 DRAWING No: HED / 827 / 23 / b DRAWN BY: [Signature]

IT IS THE CLIENTS RESPONSIBILITY TO ENSURE THAT:-
 NO WORK OF ANY KIND IS TO BE CARRIED OUT ON SITE ON THIS PROJECT UNTIL:-
 A. FULL BUILDING REGULATION APPROVAL HAS BEEN GRANTED.
 B. ANY CONDITIONS RELATING TO THE BUILDING REGULATIONS APPROVAL OF PLANS INCLUDING ANY NECESSARY DETAILS & SPECIFICATIONS OF WORK AND CALCULATIONS OF LOADING STRENGTH AND STIFFNESS AS MAY BE APPROPRIATE HAVE BEEN DEPOSITED WITH AND APPROVED BY THE LOCAL AUTHORITY.
 C. FULL PLANNING PERMISSION HAS BEEN GRANTED.
 D. ANY CONDITIONS RELATING TO THE PROPOSAL UNDER PLANNING PERMISSION HAVE BEEN SATISFIED - AN EXAMPLE OF THIS IS EXPLAINED BELOW - HOWEVER ANY NUMBER OF CONDITIONS MAY APPLY. EXAMPLE - BRICK OR ANY OTHER FACING MATERIALS OR ROOF COVERING MATERIAL SAMPLES TO BE DEPOSITED WITH AND APPROVED BY THE LOCAL AUTHORITY PLANNING DEPARTMENT BEFORE WORK STARTS.
 IF THE CLIENT OR CONTRACTOR ARE IN ANY DOUBT AS TO THE SITUATION OF ANY OF THE ABOVE MATTERS RELATING TO THE WORK SET OUT ON THIS DRAWING THEN THEY SHOULD CONTACT HOUSE EXTENSION DESIGN LTD. ON THE TELEPHONE NUMBER ON THIS DRAWING TO ENSURE THAT IT IS IN ORDER TO COMMENCE WORK.

(THE CLIENT) ACKNOWLEDGE THAT I HAVE RECEIVED A COPY OF THIS DRAWING AND THE WORKS SET OUT UPON IT. I CAN CONFIRM THAT I HAVE READ AND UNDERSTAND THE PRE PRINTED WORDING WHICH IS SET OUT ALONG THE TOP AND BOTTOM OF THIS DRAWING - IN PARTICULAR WITH REGARD TO MY RESPONSIBILITIES PERTAINING TO THE COMMENCEMENT OF WORK AND WITH RESPECT TO THE BOUNDARY. FURTHERMORE I CAN CONFIRM THAT ALL THE DETAILS CONTAINED WITHIN THE TITLE BLOCK (AT THE BOTTOM RIGHT HAND CORNER OF THIS DRAWING) ARE ACCURATE AND CORRECT.
 SIGNED: _____ NAME: _____
 DATE: _____

CONTRACTORS INFORMATION NO RESPONSIBILITY WILL BE ACCEPTED FOR ANY WORK WHICH HAS NOT BEEN AUTHORISED BY THE LOCAL AUTHORITY. THE DRAWING WHICH HAS BEEN AUTHORISED BY THE LOCAL AUTHORITY WILL BE STAMPED 'APPROVED COPY' IN THE BOX BELOW MARKED 'AUTHORISED' AND SIGNED BY THE PERSON WHO PREPARED THE PLAN. DRAWINGS WHICH ARE NOT STAMPED 'APPROVED COPY' AND WHICH DO NOT BEAR THE SIGNATURE SHOULD NOT BE USED FOR REFERENCE!
 AUTHORISED: _____

THE BOUNDARY IF ANY UNCERTAINTY EXISTS AS TO THE PRECISE LOCATION OF THE BOUNDARY, THEN HOUSE EXTENSION DESIGN LTD. MUST BE CONTACTED BEFORE ANY WORK COMMENCES ON SITE IN ORDER THAT STEPS CAN BE TAKEN TO LOCATE THE BOUNDARY. IT IS THE CLIENTS RESPONSIBILITY TO ENSURE THAT NO RIGHTS OF WAY OR EASEMENTS ARE AFFECTED BY THE WORKS SET OUT ON THIS PLAN. IT IS THE CLIENTS RESPONSIBILITY TO ENSURE THAT THE WORKS SET OUT UPON THIS PLAN ARE BUILT ENTIRELY ON LAND OWNED OR LEASED BY THE CLIENT. IF THE LAND PROPOSED TO BE BUILT UPON IS LEASEHOLD (OR OWNED BY A THIRD PARTY), OR IF VEHICULAR/PEDESTRIAN ACCESS IS REQUIRED ACROSS LAND WHICH IS NOT IN THE OWNERSHIP OF THE CLIENT, IT IS THE CLIENTS RESPONSIBILITY TO INFORM THE OWNER/OWNERS AND OBTAIN ANY NECESSARY PERMISSION BEFORE ANY WORK IS COMMENCED ON THIS PROJECT. IT IS THE CLIENTS RESPONSIBILITY TO ENSURE THAT NONE OF THE WORK PROPOSED CONTRAVENES ANY COVENANTS (HISTORIC OR OTHERWISE) OR RESTRICTIONS IMPOSED BY A THIRD PARTY UPON THE LAND PROPOSED TO BE BUILT UPON.

IMPORTANT INFORMATION ALL WORK TO BE CARRIED OUT TO THE ENTIRE SATISFACTION OF THE LOCAL AUTHORITY DISTRICT BUILDING SURVEYOR. DO NOT FORGET TO CONTACT THE LOCAL AUTHORITY DISTRICT SURVEYOR 2 'WORKING DAYS' BEFORE ANY WORK IS CARRIED OUT ON THIS PROJECT.

BEFORE THE COMMENCEMENT OF ANY WORK ON THIS PROJECT IT IS GOOD PRACTICE FOR THE CLIENT OR BUILDER TO CONTACT THE LOCAL AUTHORITY BEFORE ANY WORK COMMENCES ON SITE TO ENSURE THAT ALL REGULATORY PROCEDURES HAVE BEEN SATISFIED WITH REGARD TO THE WORK SET OUT ON THIS DRAWING. THE HIGHWAYS DEPARTMENT SHOULD BE CONTACTED IF ANY WORK IS TO BE CARRIED OUT ADJOINING A PUBLIC FOOTPATH OR HIGHWAY.

ALTERATIONS IF THE CLIENT (OR HIS / HER APPOINTED CONTRACTOR) WISH TO MAKE ANY ALTERATIONS (MATERIAL OR OTHERWISE) OR DEVIATE IN ANY WAY FROM THE DETAILS & SPECIFICATIONS WHICH ARE SET OUT ON THIS PLAN THEY SHOULD CONTACT HOUSE EXTENSION DESIGN LTD BEFOREHAND IN ORDER THAT AMENDED PLANS CAN BE REPRODUCED & PRESENTED TO THE LOCAL AUTHORITY FOR CONSIDERATION BEFORE ANY OF THAT WORK IS UNDERTAKEN. BUILDING MATERIALS NO BUILDING MATERIALS INCLUDING STEELWORK SHOULD BE ORDERED OR PURCHASED BEFORE FULL BUILDING REGULATIONS / PLANNING PERMISSION HAVE BEEN APPROVED / GRANTED (RESPECTIVELY) FOR THE WORK SET OUT ON THIS PLAN. FULL MEANS THAT ANY CONDITIONS HAVE BEEN SATISFIED.

THE CONTRACTOR IT IS IMPERATIVE THAT ANY CONTRACTOR WHO UNDERTAKES ANY OF THE WORK SET OUT ON THIS PLAN IS QUALIFIED & COMPETENT TO DO SO. THE WORK DESCRIBED IN THE TITLE BLOCK ON THIS PLAN HAS BEEN SET OUT ON A SET OF DRAWING SHEETS. IT IS IMPORTANT THAT THE CONTRACTOR IS IN POSSESSION OF THE COMPLETE SET OF APPROVED COPY PLANS TOGETHER WITH A COPY OF THE STRUCTURAL ENGINEERS REPORT / STRUCTURAL CALCULATIONS (IF ONE HAS BEEN REQUESTED). IT IS THE CONTRACTORS RESPONSIBILITY TO READ & UNDERSTAND THE APPROVED COPY PLANS & STRUCTURAL ENGINEERS REPORT / CALCULATIONS BEFORE ORDERING ANY MATERIALS OR UNDERTAKING ANY OF THE WORK DESCRIBED IN THESE PLANS / REPORT / STRUCTURAL CALCULATIONS. IF IN ANY DOUBT - ASK.

AMMENDMENTS REQUESTED BY LOCAL AUTHORITY CERTAIN AMMENDMENTS ARE OFTEN REQUESTED BY THE LOCAL AUTHORITY TO SATISFY REGULATORY REQUIREMENTS PRIOR TO APPROVALS / CONSENTS / PERMISSIONS BEING GIVEN OR CONDITIONS SATISFIED. THE APPROVED COPY PLANS WILL INCLUDE ANY AMMENDMENTS WHICH HAVE BEEN REQUESTED OR AGREED. EACH AMMENDMENT WILL BE MARKED ACCORDING TO THE LOCAL AUTHORITY DEPARTMENT WHICH REQUESTED IT (AS SET OUT BELOW).
LEGEND: STRUCTURAL ENGINEERS ● PLANNING DEPARTMENT ○ BUILDING REGULATIONS ★

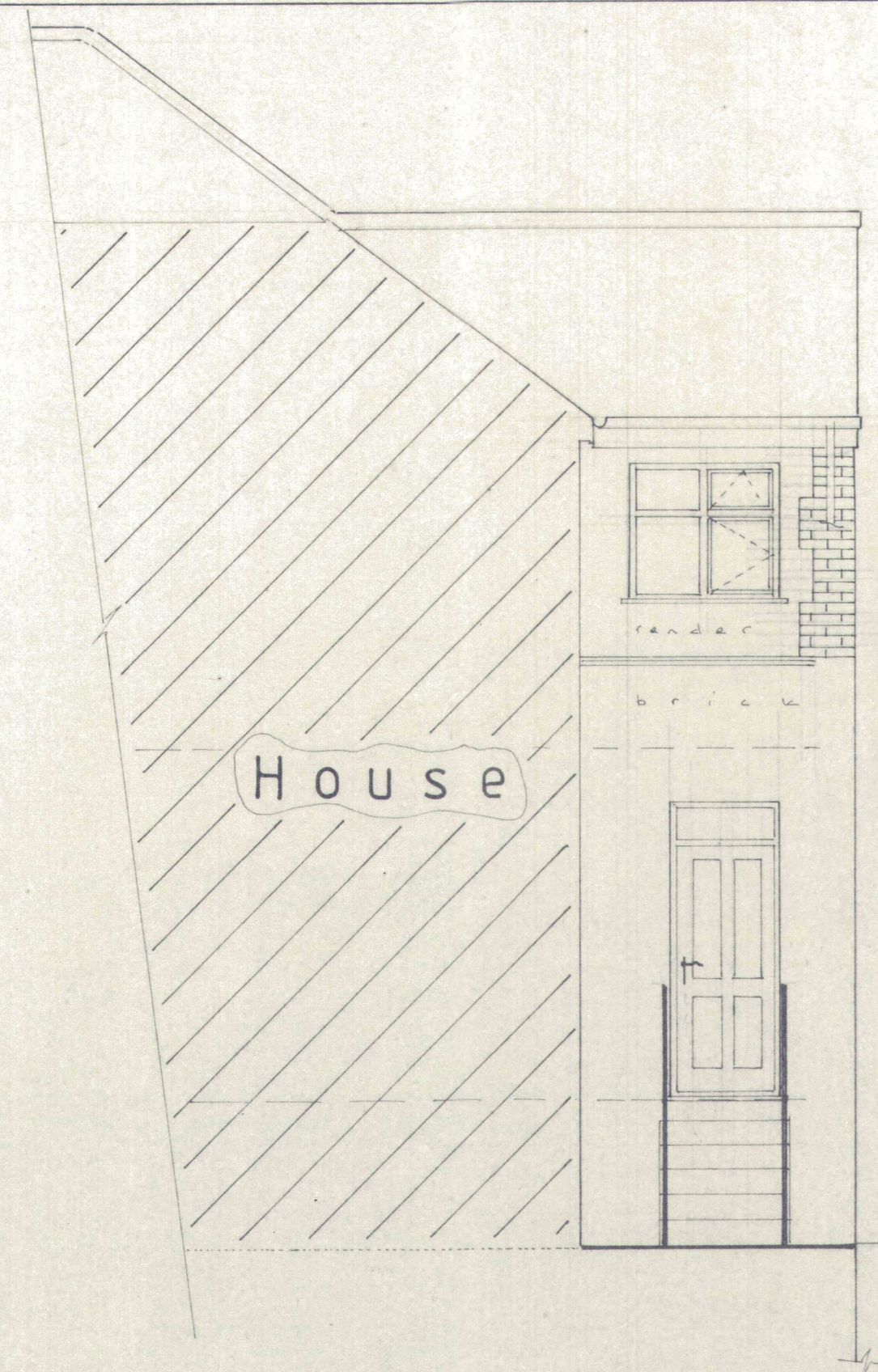

ELEVATION ON A

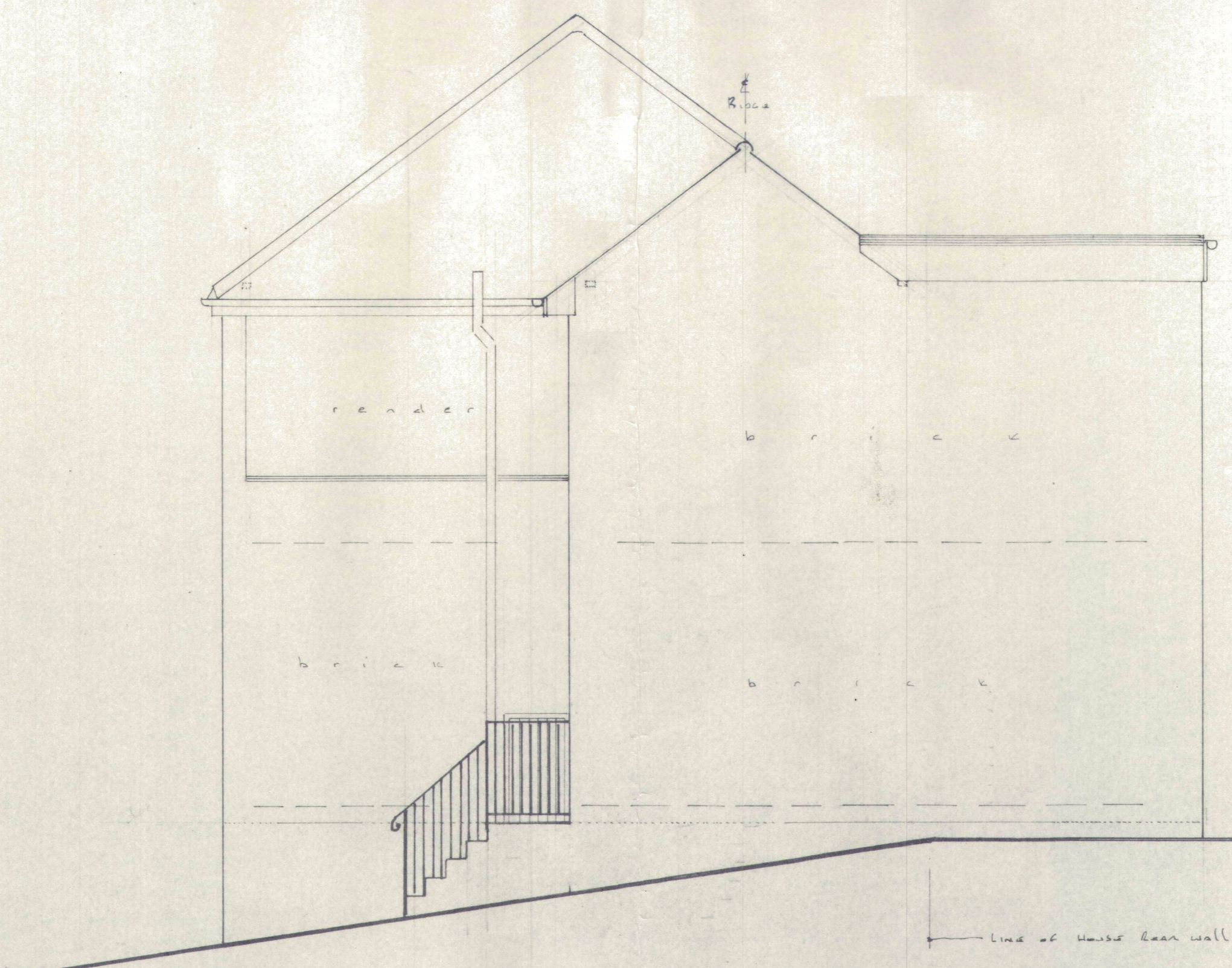

ELEVATION ON B

This ground level to the ground to be raised to a lower/shallower fall. Cause to maintain reasonable low retaining walls.

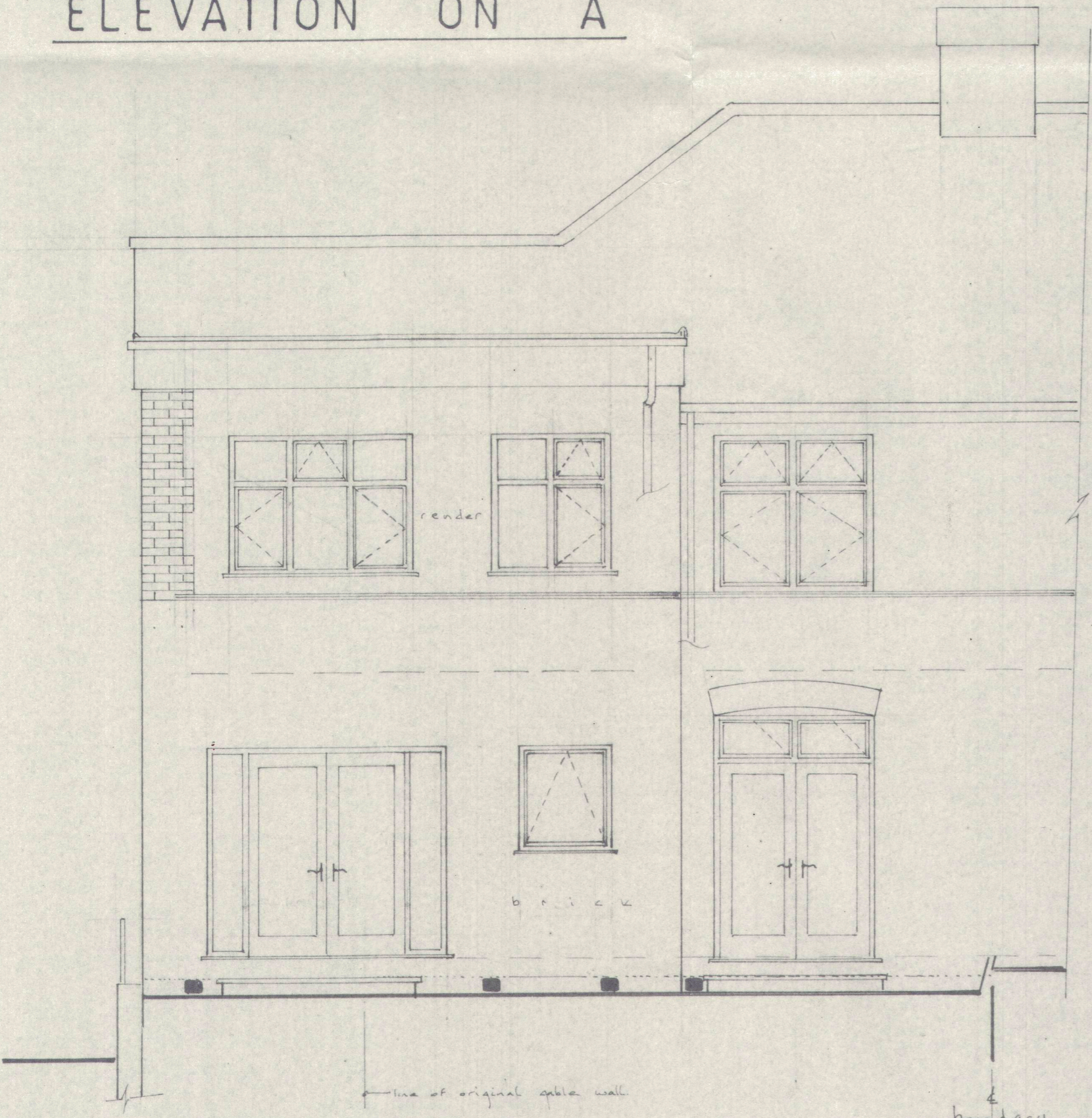

ELEVATION ON C

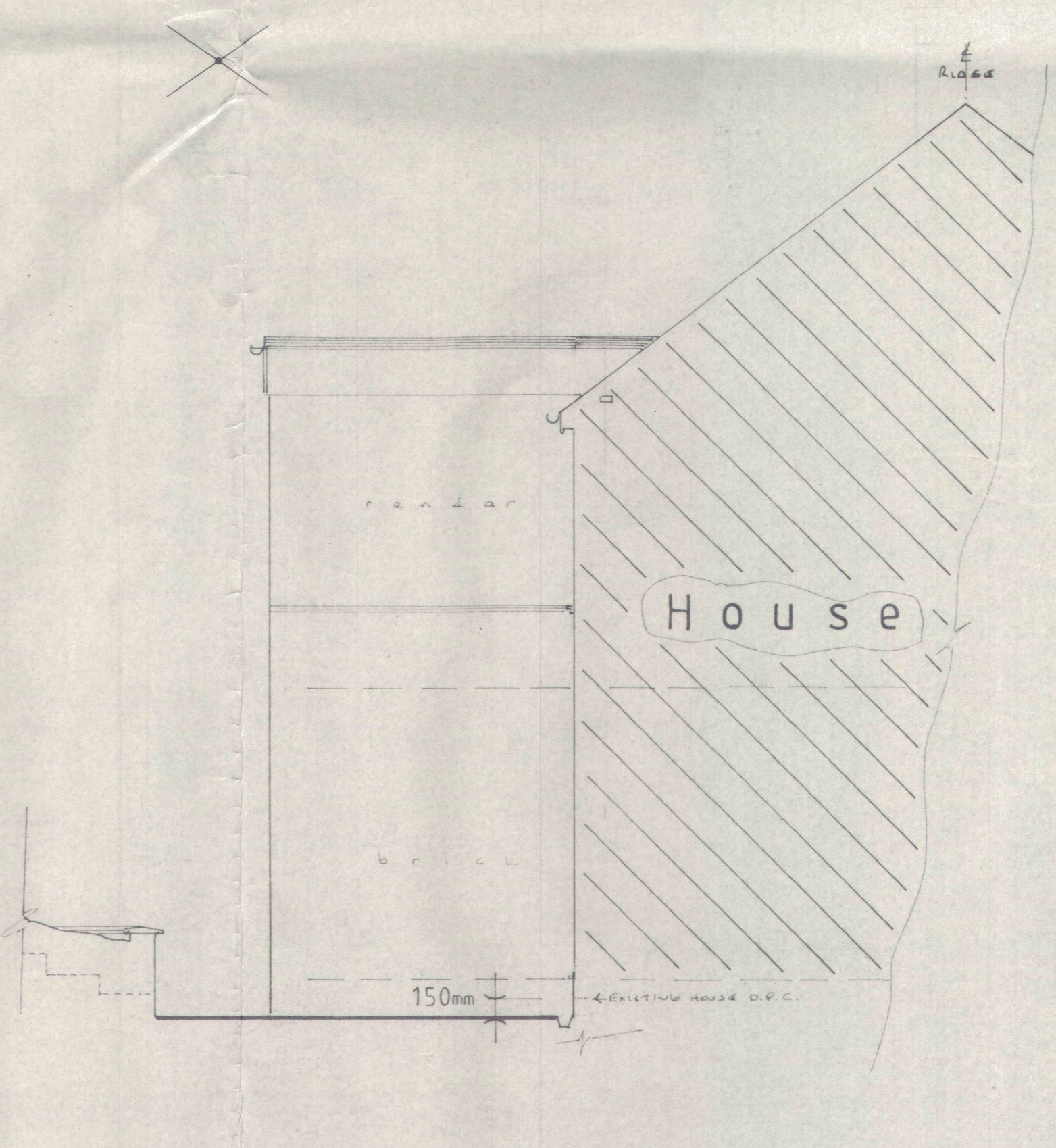

ELEVATION ON D

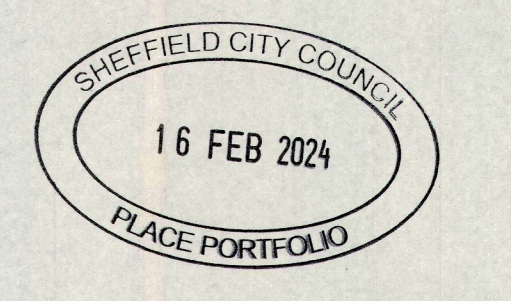

PROPOSED

IT IS THE CLIENTS RESPONSIBILITY TO ENSURE THAT THE CONTRACTOR IS PROVIDED WITH A COMPLETE SET OF "APPROVED COPY" DRAWINGS ALSO A COPY OF THE STRUCTURAL ENGINEERS REPORT / CALCULATIONS (IF REQUIRED) PRIOR TO THE COMMENCEMENT OF ANY WORK ON THIS PROJECT.

THIS DRAWING HAS BEEN PREPARED SOLELY FOR THE PURPOSE OF OBTAINING PLANNING PERMISSION AND / OR BUILDING REGULATION APPROVAL FROM THE LOCAL AUTHORITY.

HOUSE EXTENSION DESIGN LTD
Registered in England & Wales - Reg No 5949630
AIZLEWOOD'S MILL, NURSERY STREET, SHEFFIELD S3 8GG
TEL: 0114 2678959 OFFICE HOURS: 9am - 5pm MONDAY - FRIDAY

OFFICE HOURS MONDAY - FRIDAY 9am - 5pm

TELEPHONE: 0114 2678959

TITLE PROPOSED TWO STOREY SIDE / REAR EXTENSION.
at: 40 STRELLEY AVENUE,
SHEFFIELD
S8 0BG

CLIENT MRS. + MRS V. LAYCOCK DATE APRIL 2023

SCALE 1:50 DRAWING No. HED/827/23/c DRAWN BY [Signature]

IT IS THE CLIENTS RESPONSIBILITY TO ENSURE THAT:
NO WORK OF ANY KIND IS TO BE CARRIED OUT ON SITE ON THIS PROJECT UNTIL:
A. FULL BUILDING REGULATION APPROVAL HAS BEEN GRANTED
B. ANY CONDITIONS RELATING TO THE BUILDING REGULATIONS APPROVAL OF PLANS INCLUDING ANY NECESSARY DETAILS & SPECIFICATIONS OF WORK AND CALCULATIONS OF LOADING STRENGTH AND STIFFNESS AS MAY BE APPROPRIATE HAVE BEEN DEPOSITED WITH AND APPROVED BY THE LOCAL AUTHORITY.
C. FULL PLANNING PERMISSION HAS BEEN GRANTED
D. ANY CONDITIONS RELATING TO THE PROPOSAL UNDER PLANNING PERMISSION HAVE BEEN SATISFIED - AN EXAMPLE OF THIS IS EXPLAINED BELOW - HOWEVER ANY NUMBER OF CONDITIONS MAY APPLY. EXAMPLE - BRICK OR ANY OTHER FACING MATERIALS OR ROOF COVERING MATERIAL SAMPLES TO BE DEPOSITED WITH AND APPROVED BY THE LOCAL AUTHORITY PLANNING DEPARTMENT BEFORE WORK STARTS.

IF THE CLIENT OR CONTRACTOR ARE IN ANY DOUBT AS TO THE SITUATION OF ANY OF THE ABOVE MATTERS RELATING TO THE WORK SET OUT ON THIS DRAWING THEN THEY SHOULD CONTACT HOUSE EXTENSION DESIGN LTD. ON THE TELEPHONE NUMBER ON THIS DRAWING TO ENSURE THAT IT IS IN ORDER TO COMMENCE WORK.

(THE CLIENT) ACKNOWLEDGE THAT I HAVE RECEIVED A COPY OF THIS DRAWING AND THE WORKS SET OUT UPON IT. I CAN CONFIRM THAT I HAVE READ AND UNDERSTAND THE PRE PRINTED WORDING WHICH IS SET OUT ALONG THE TOP AND BOTTOM OF THIS DRAWING - IN PARTICULAR WITH REGARD TO MY RESPONSIBILITIES PERTAINING TO THE COMMENCEMENT OF WORK AND WITH RESPECT TO THE BOUNDARY. FURTHERMORE I CAN CONFIRM THAT ALL THE DETAILS CONTAINED WITHIN THE TITLE BLOCK (AT THE BOTTOM RIGHT HAND CORNER OF THIS DRAWING) ARE ACCURATE AND CORRECT.

CONTRACTORS INFORMATION NO RESPONSIBILITY WILL BE ACCEPTED FOR ANY WORK WHICH HAS NOT BEEN AUTHORISED BY THE LOCAL AUTHORITY. THE DRAWING WHICH HAS BEEN AUTHORISED BY THE LOCAL AUTHORITY WILL BE STAMPED "APPROVED COPY" IN THE BOX BELOW MARKED "AUTHORISED" AND SIGNED BY THE PERSON WHO PREPARED THE PLAN. DRAWINGS WHICH ARE NOT STAMPED "APPROVED COPY" AND WHICH DO NOT BEAR THE SIGNATURE SHOULD NOT BE USED FOR REFERENCE.

THE BOUNDARY IF ANY UNCERTAINTY EXISTS AS TO THE PRECISE LOCATION OF THE BOUNDARY - THEN HOUSE EXTENSION DESIGN LTD MUST BE CONTACTED BEFORE ANY WORK COMMENCES ON SITE IN ORDER THAT STEPS CAN BE TAKEN TO LOCATE THE BOUNDARY. IT IS THE CLIENTS RESPONSIBILITY TO ENSURE THAT NO RIGHTS OF WAY OR EASEMENTS ARE AFFECTED BY THE WORKS SET OUT ON THIS PLAN. IT IS THE CLIENTS RESPONSIBILITY TO ENSURE THAT THE WORKS SET OUT UPON THIS PLAN ARE BUILT ENTIRELY ON LAND OWNED OR LEASED BY THE CLIENT IF THE LAND PROPOSED TO BE BUILT UPON IS LEASEHOLD (OR OWNED BY A THIRD PARTY), OR IF VEHICULAR/PEDESTRIAN ACCESS IS REQUIRED ACROSS LAND WHICH IS NOT IN THE OWNERSHIP OF THE CLIENT. IT IS THE CLIENTS RESPONSIBILITY TO INFORM THE OWNERS/OWNERS AND OBTAIN ANY NECESSARY PERMISSION BEFORE ANY WORK IS COMMENCED ON THIS PROJECT. IT IS THE CLIENTS RESPONSIBILITY TO ENSURE THAT NONE OF THE WORK PROPOSED CONTRAVENES ANY COVENANTS (HISTORIC OR OTHERWISE) OR RESTRICTIONS IMPOSED BY A THIRD PARTY UPON THE LAND PROPOSED TO BE BUILT UPON.

IMPORTANT INFORMATION ALL WORK TO BE CARRIED OUT TO THE ENTIRE SATISFACTION OF THE LOCAL AUTHORITY DISTRICT BUILDING SURVEYOR. DO NOT FORGET TO CONTACT THE LOCAL AUTHORITY DISTRICT SURVEYOR 2 "WORKING DAYS" BEFORE ANY WORK IS CARRIED OUT ON THIS PROJECT.