

Notes

- 1) The proposed roof will not exceed the height of the current roof ridge height.
- 2) Roof tiles, ridge and hip tiles to match existing.
- 3) Front door and side light to be double glazed green GRP/composite material.
- 4) New windows to be double glazed white UPVC to match existing.
- 5) New bi-fold door to the kitchen diner to be double glazed white powder coated aluminium.
- 6) Gutters and downpipes to be white PVC to match existing.
- 7) Fascias, soffits and bargeboards to be white PVC to match existing.
- 8) Roof Sun Tunnels to be grey aluminium finish.

External Lights Key

- ⊠ Black lantern style wall mounted LED with PIR
- Black twin spot LED with PIR (on corner)

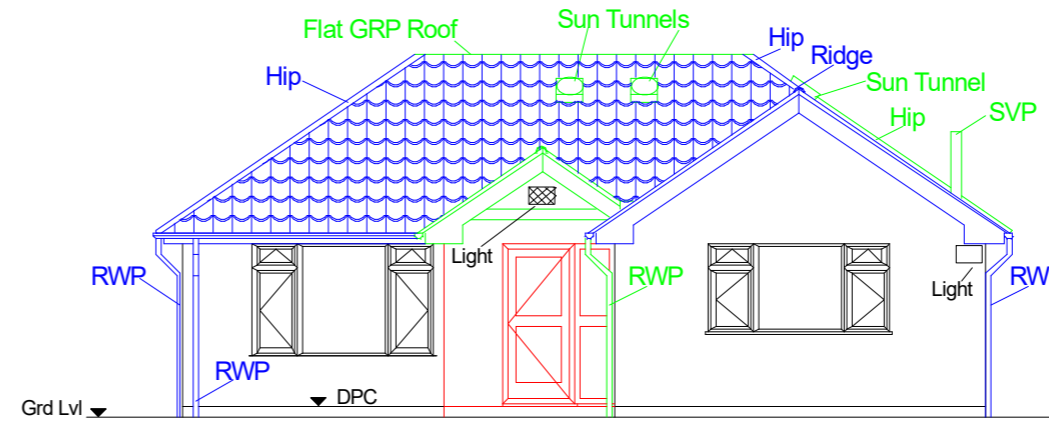
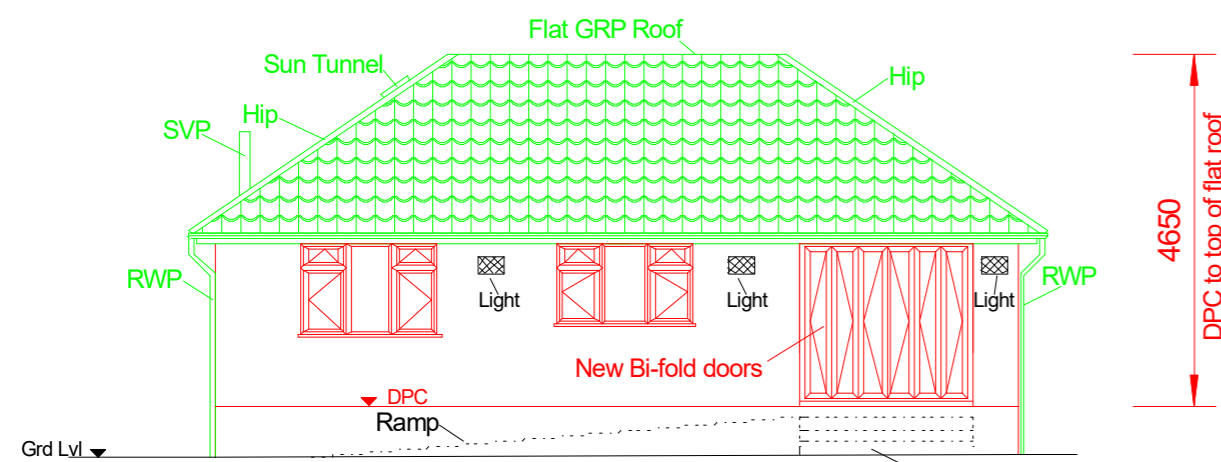
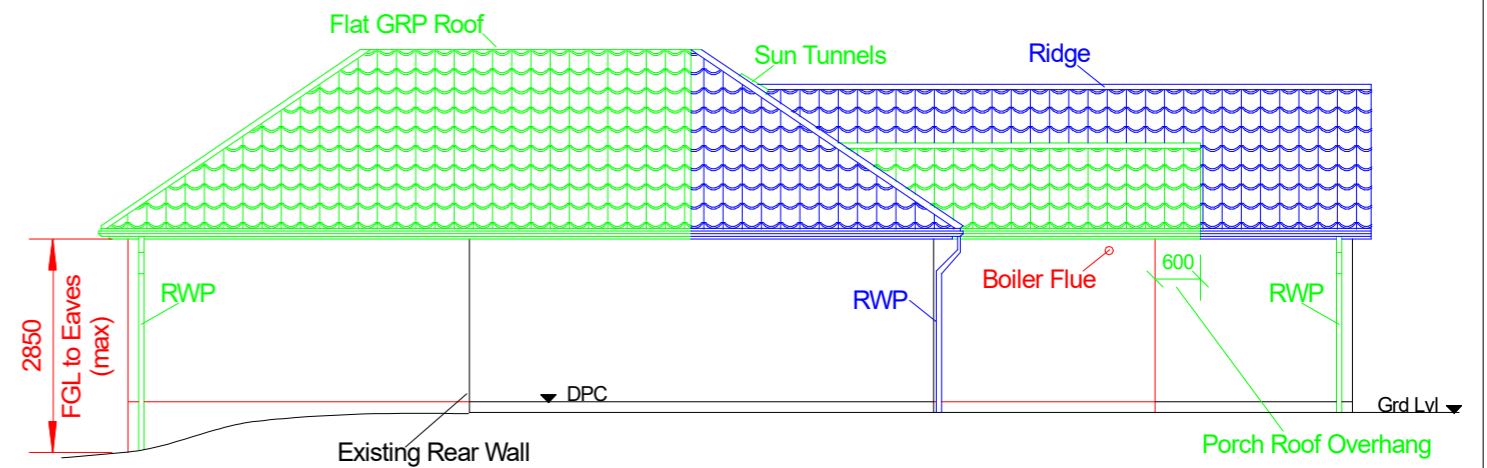
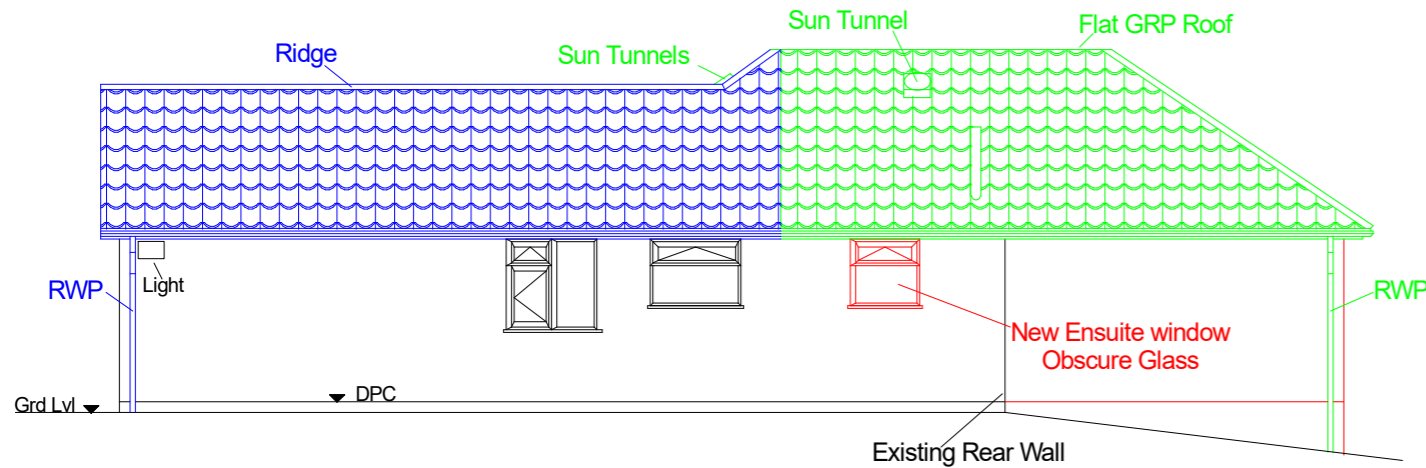

Rev	Changes	Date
Title Proposed Elevations		
Proposed Single Storey		
Rear Extension and Front Porch		
Dwg No. BARR09		
Client Mr & Mrs Barrett		
Address 41 Greenfields Av. Alton, Hants		
CORNERSTONE PROPERTY DESIGN		
Drawn By Sean Jenkin		
Scale 1:100 AT A3		
Date Drawn 05/02/2024		Rev