

Existing Ground Floor

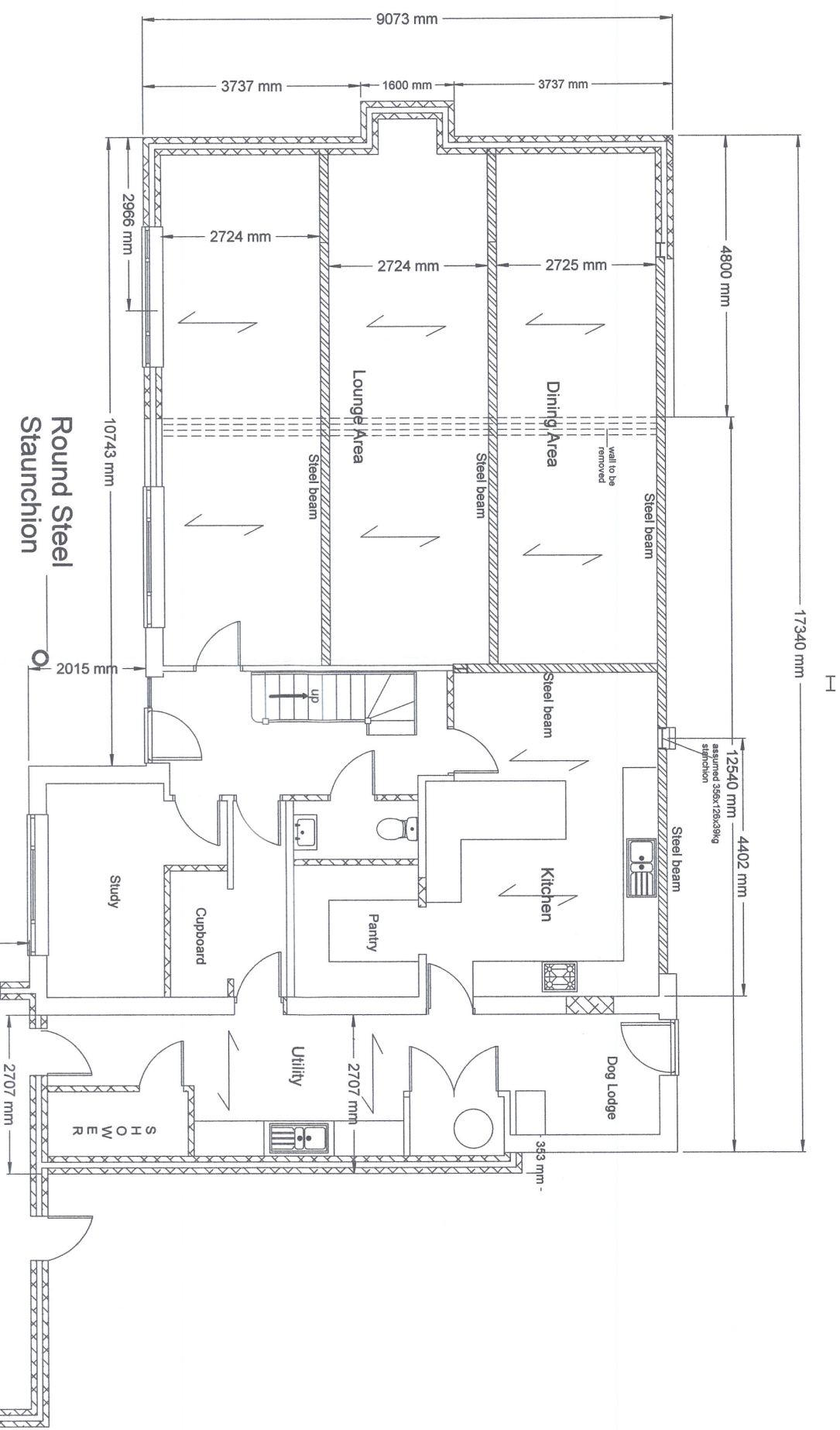

Existing:
Ground- 125.13m²
First- 53.75m²

Proposed
Lounge 44.51m²
Utility 22.5m²
Garage 49.1m²

Proposed Ground Floor

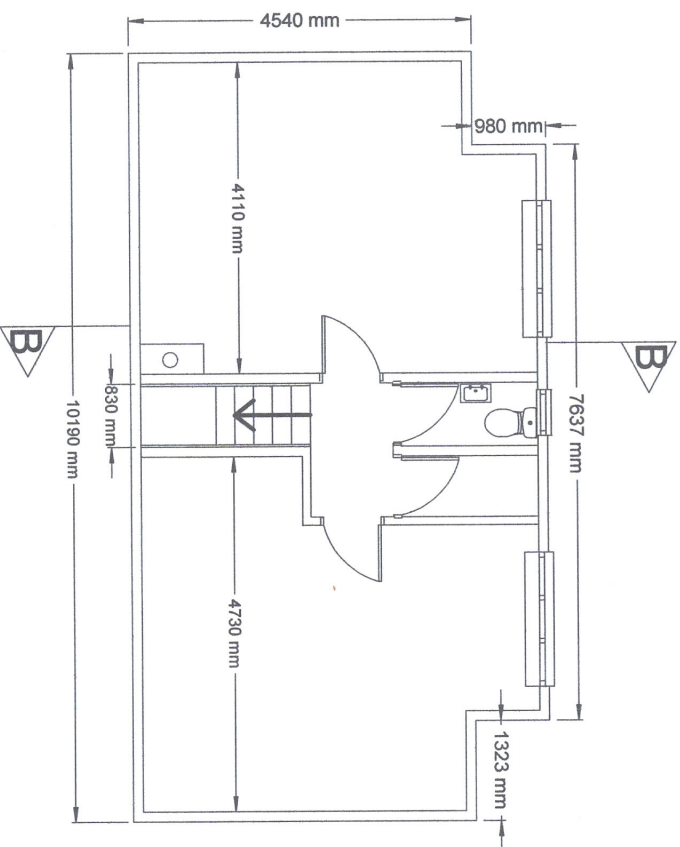

Existing First Floor

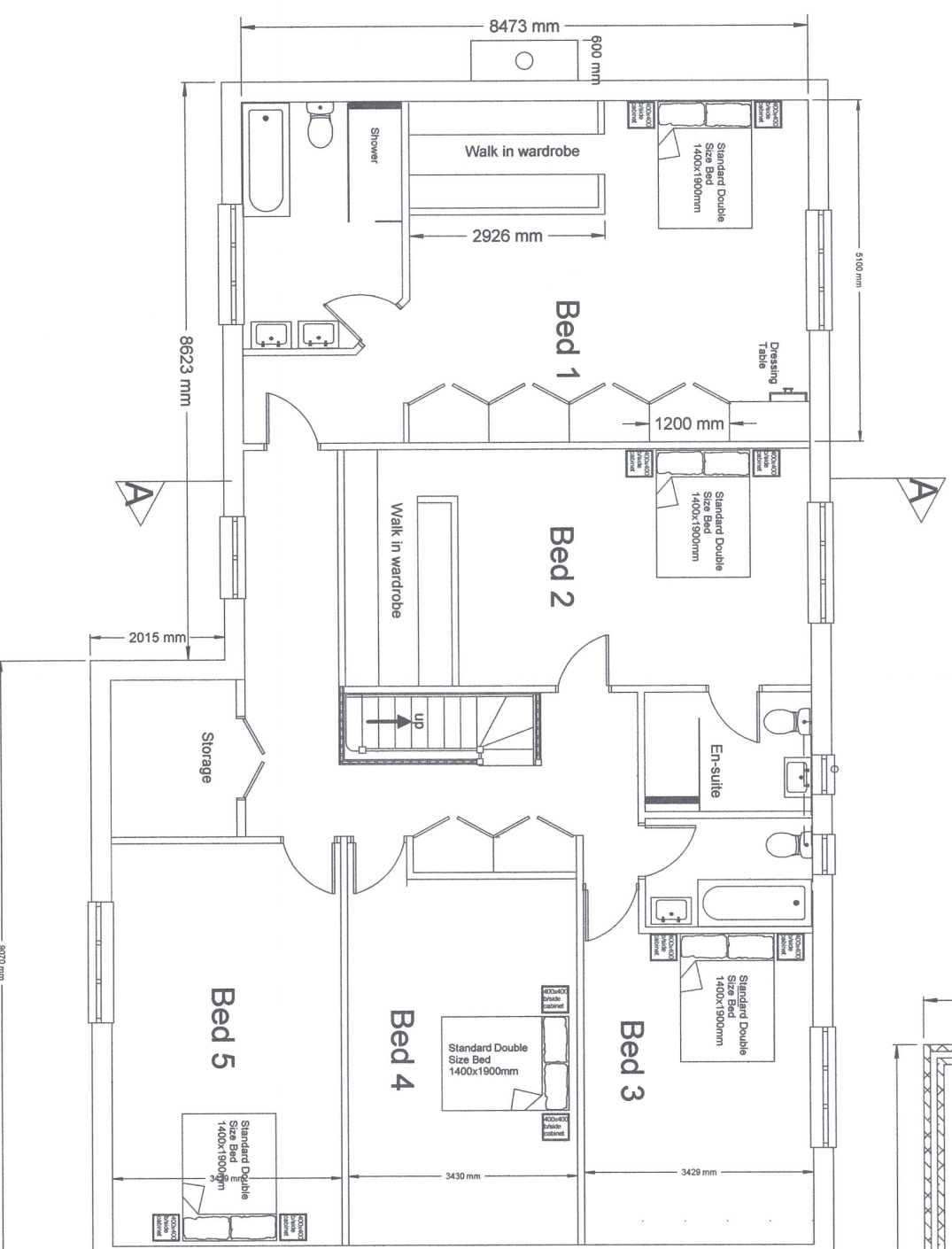

Proposed First Floor

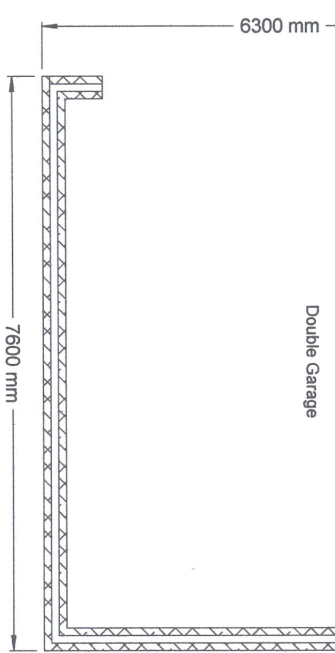

PLANNING DEVELOPMENT
01 MAR 2024
RECEIVED

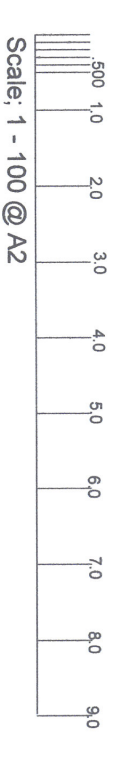

Mr. & Mrs M McLaughlin	
Silver Lea	
Paice Lane	
Medstead	
Alton GU34 5PT	
Proposed Lounge and Utility Extension	
Raising of Roof to form 3 additional	
Bedrooms with 2 Ensuite. Construction of	
Double Garage. With Internal alterations.	
SIZE	DWGNO
A2	0823-001
SCALE	SHEET
1:100	

Copyright: T. W. MARLOW... Design & Build
trevor@twmarlow.com
These drawings are not to be reproduced or copied as
unauthorised reproduction infringes copyright and may
lead to prosecution or civil proceedings.