

PROPOSED ELEVATIONS 1:100

NB - the retaining wall will not be visible from no.1 Heather Mount as it does not exceed the existing finished GL

NB - the retaining wall will not be visible from Cosy Cottage face as it does not exceed the existing finished GL

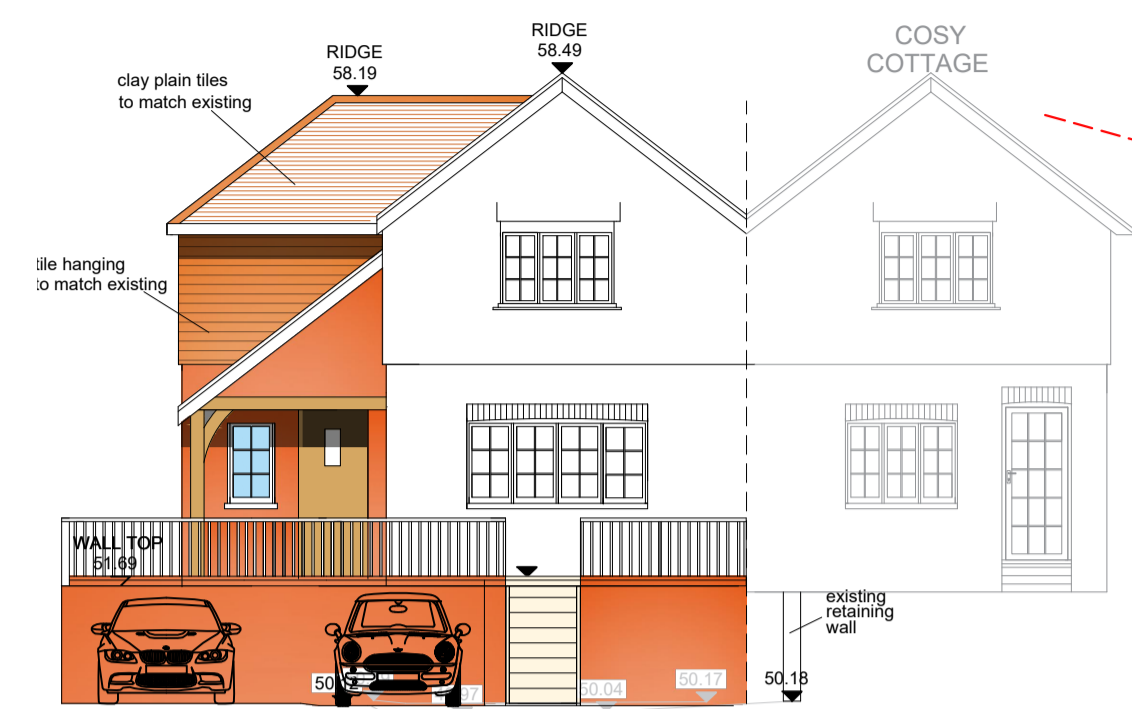

FRONT(SOUTH)

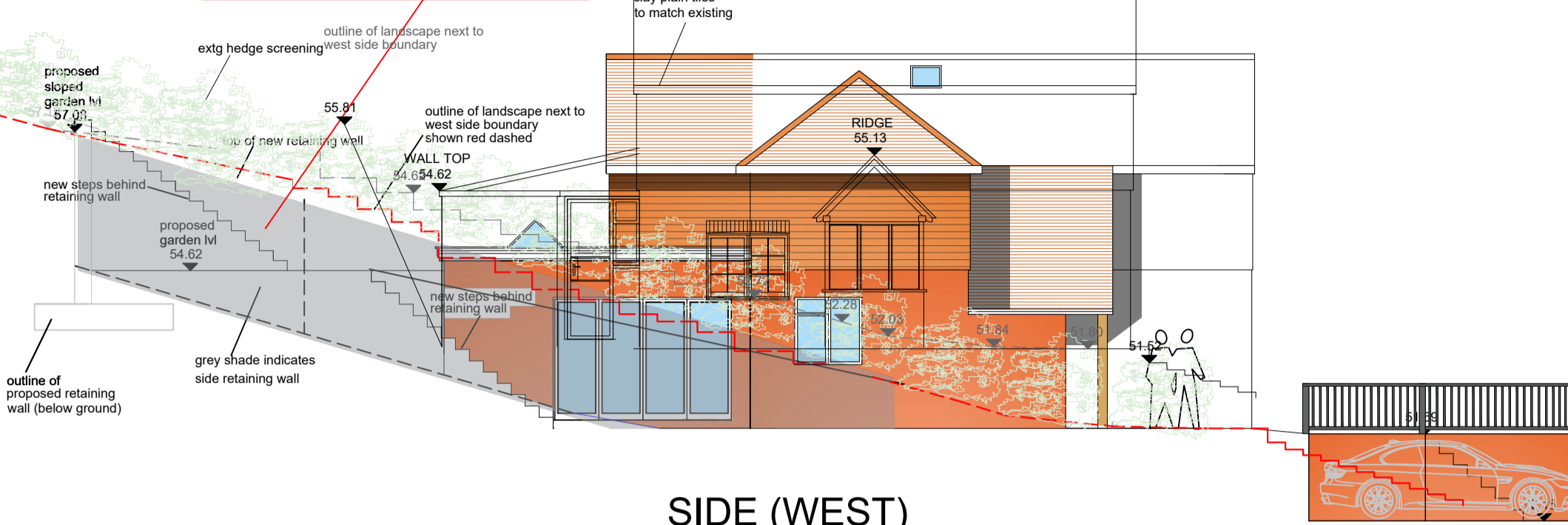

SIDE (WEST)

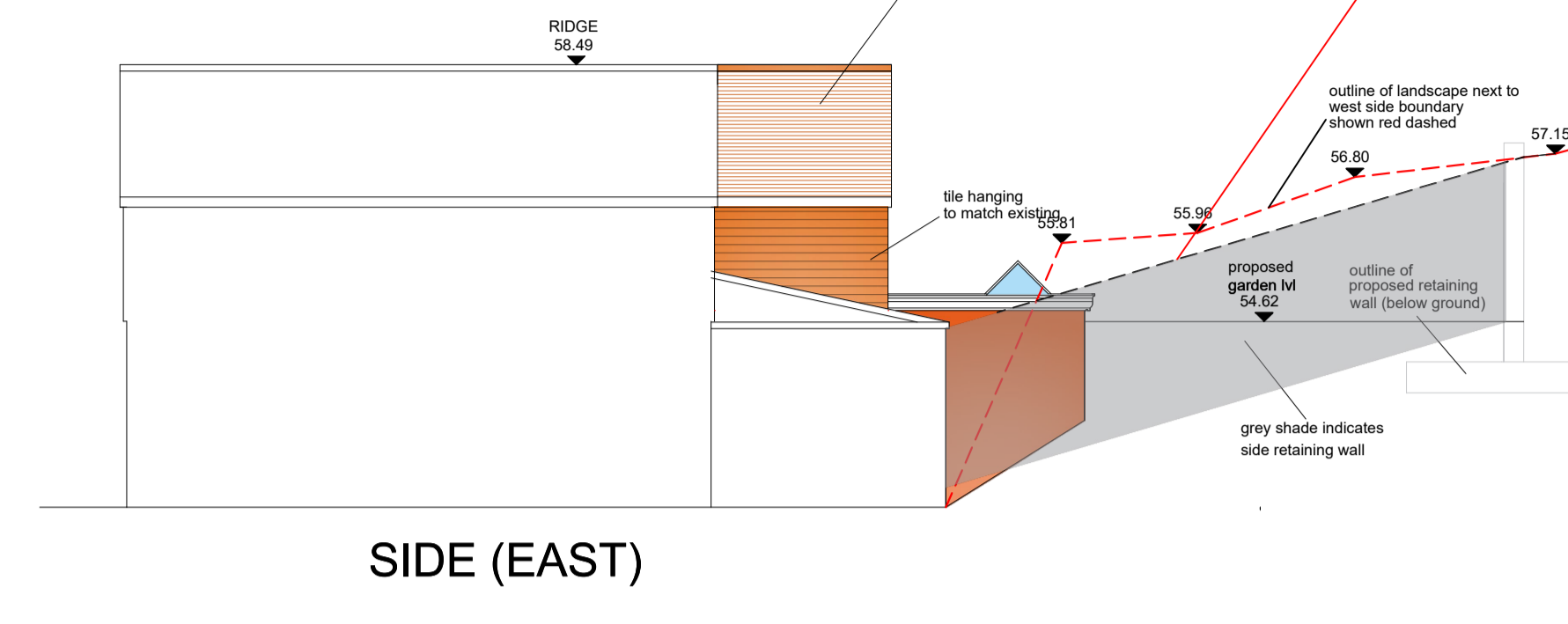

SIDE (EAST)

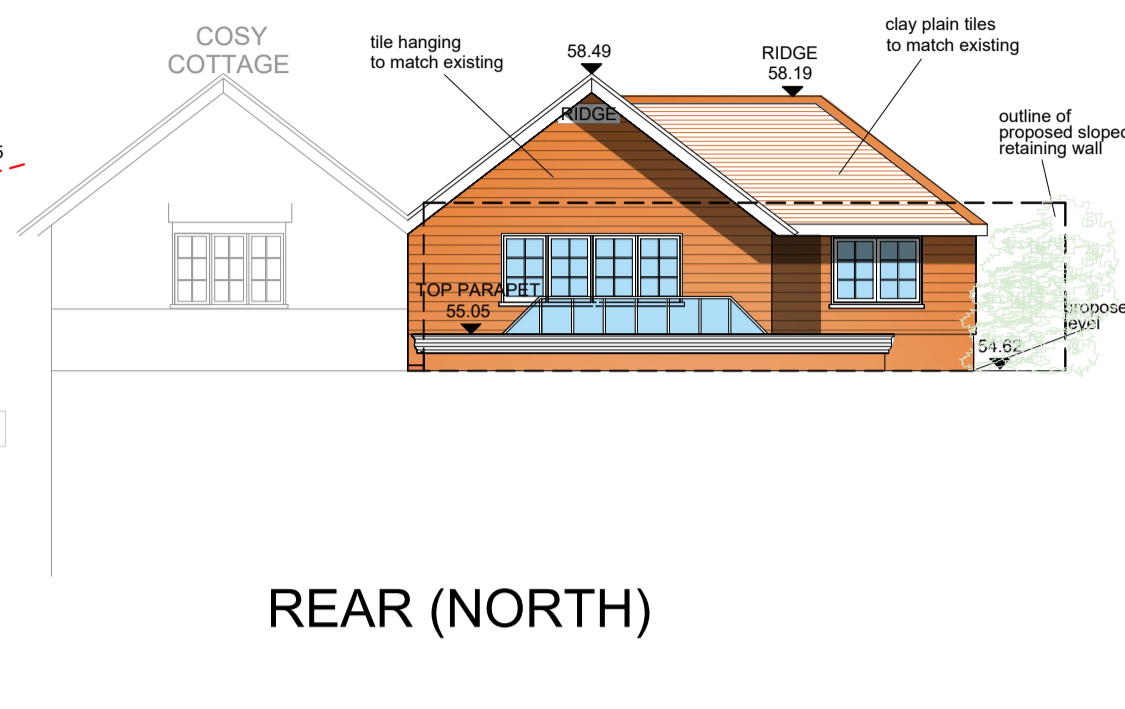

REAR (NORTH)

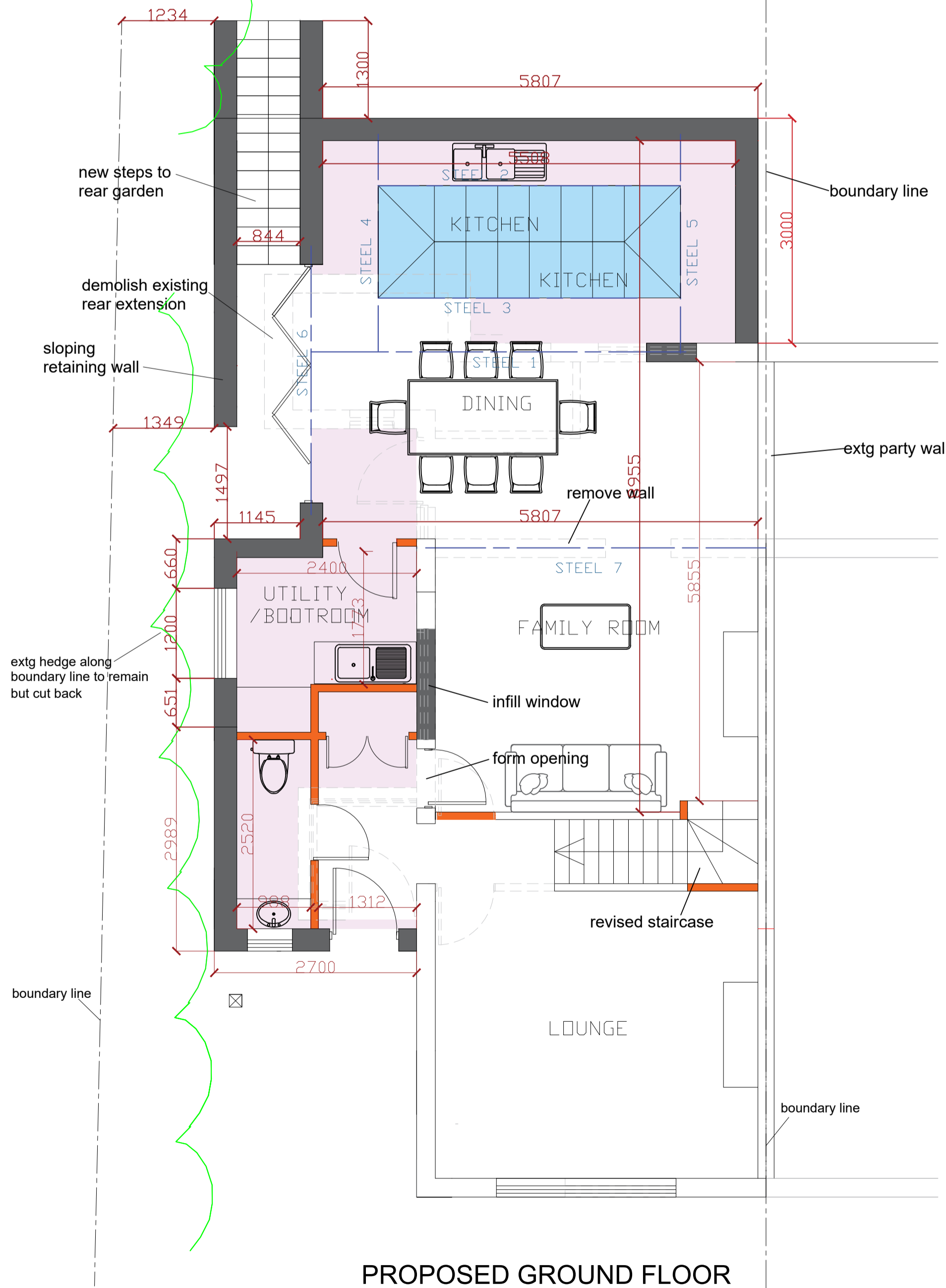
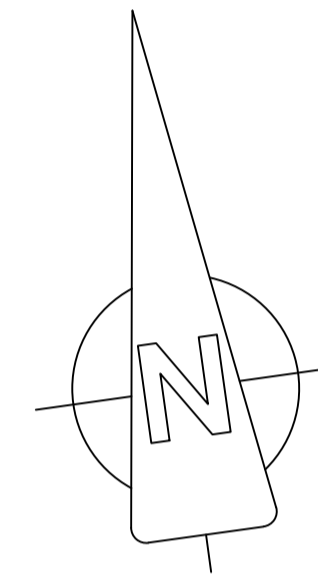
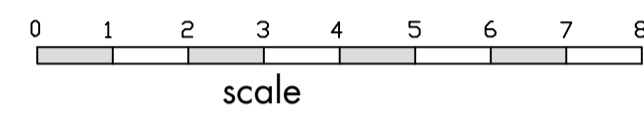



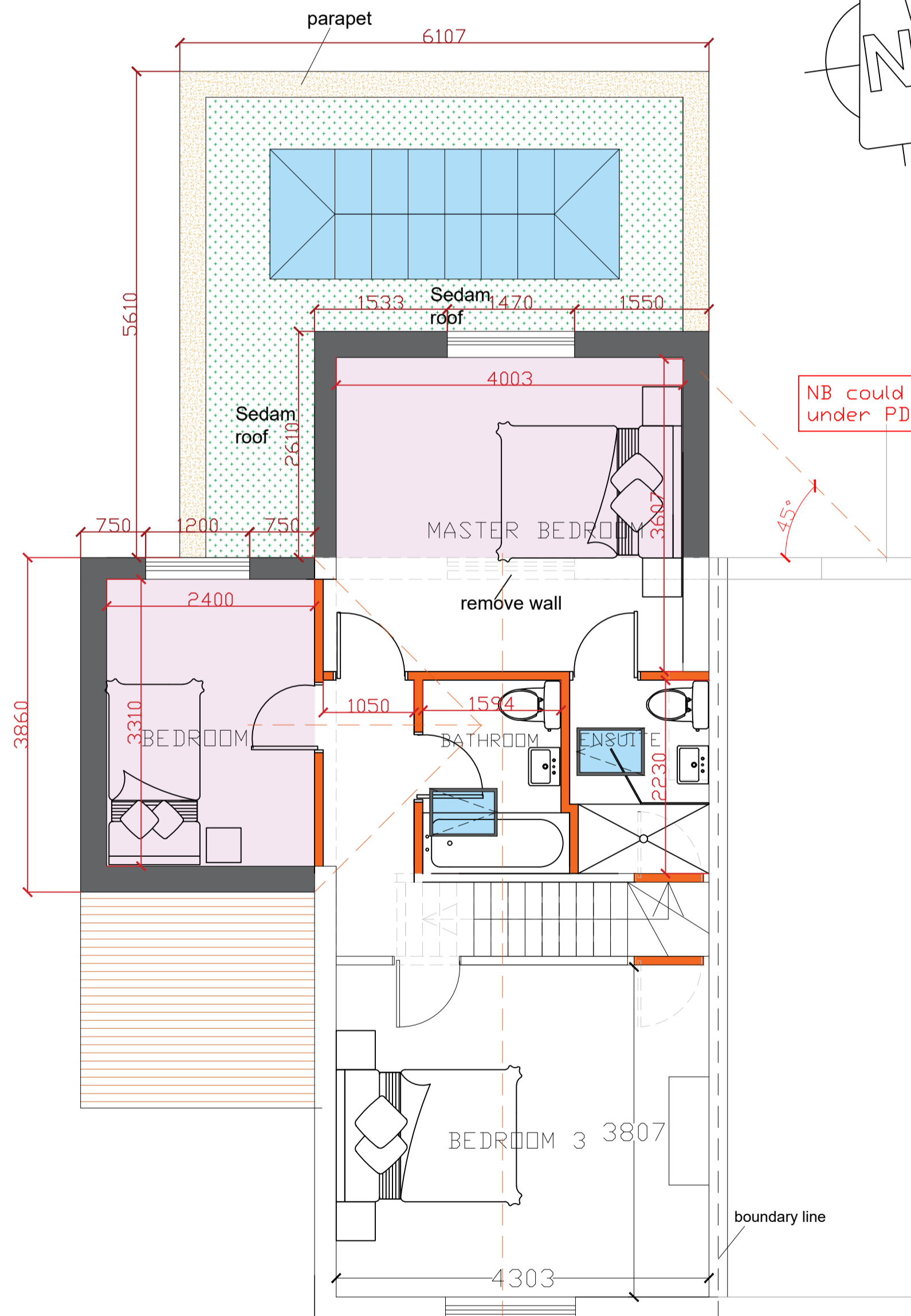

PROPOSED GROUND FLOOR

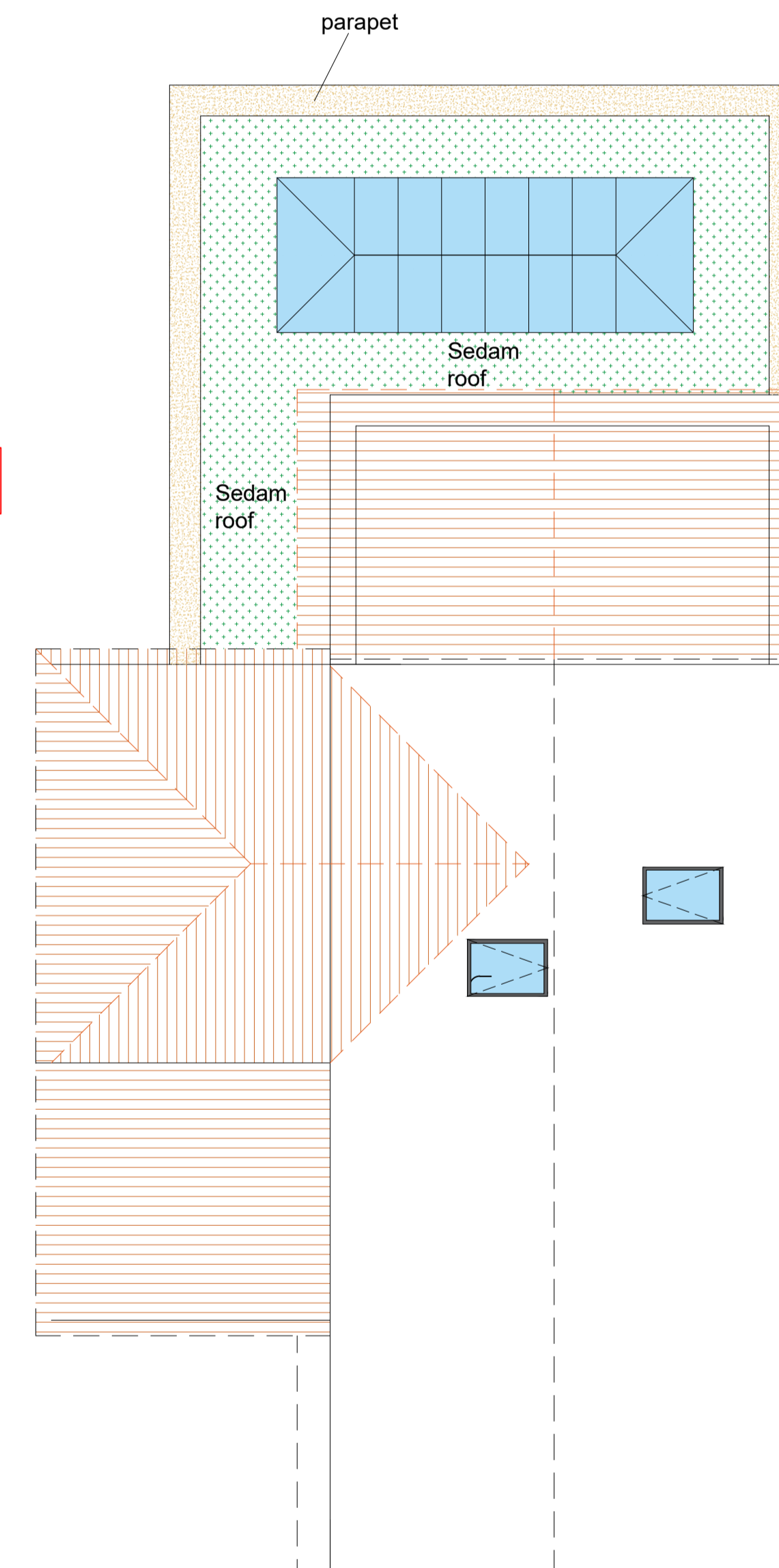

PROPOSED FIRST FLOOR



PROPOSED ROOF PLAN

-  Walls to be removed
-  New stud walls
-  New floor area
-  New masonry walls
-  New steelwork



Proposed floor plans, roof plan and elevations  
 Spring Cottage, Stoney Bottom, Grayshott, Hindhead  
 GU 26 6HN  
 proposed single storey rear extension, two storey rear  
 extension and two storey side extension  
 Scales 1:50 and 1:100  
 Date: August 2023  
 Drawing Number: GP/03/22 Rev K  
 Imageon Designs Ltd  
 La Connerie, Morainville Jouveaux, Normandie, France, 27260  
 Tel. 0033 232412899 email: imageondesigns@live.co.uk