

EXISTING ELEVATIONS

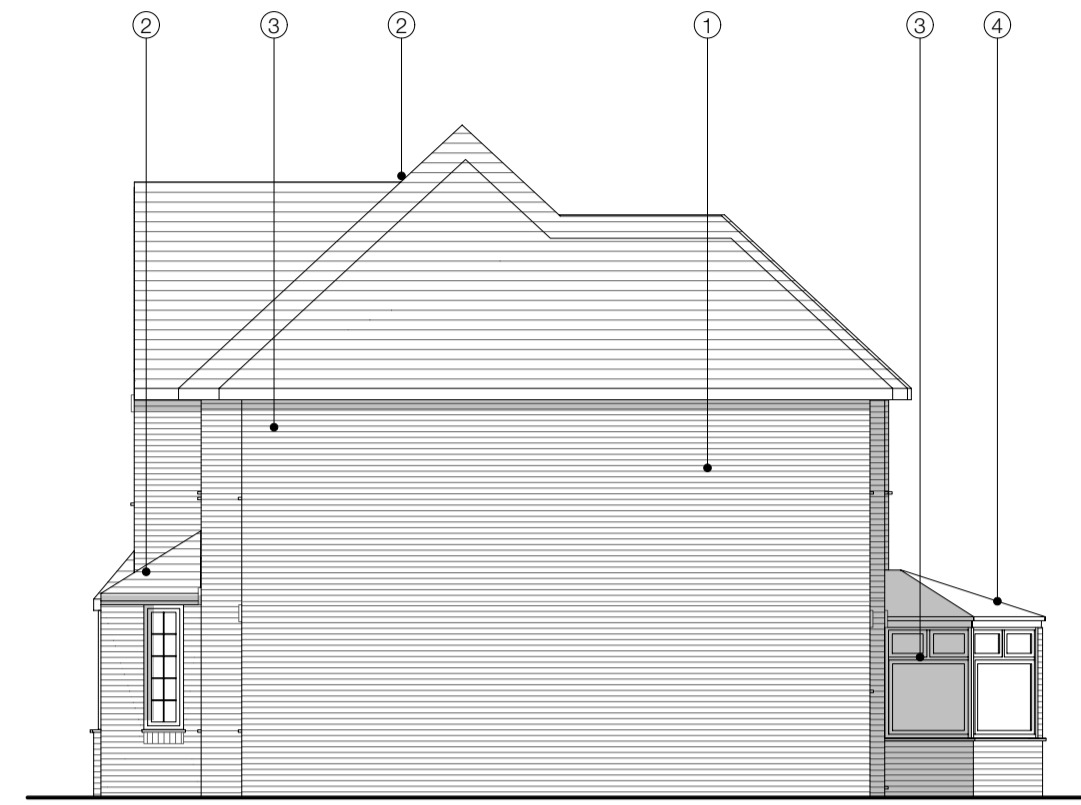

Existing Front Elevation - North-East
Scale: 1:100



Existing Side Elevation - North-West
Scale: 1:100



Existing Rear Elevation - South West
Scale: 1:100

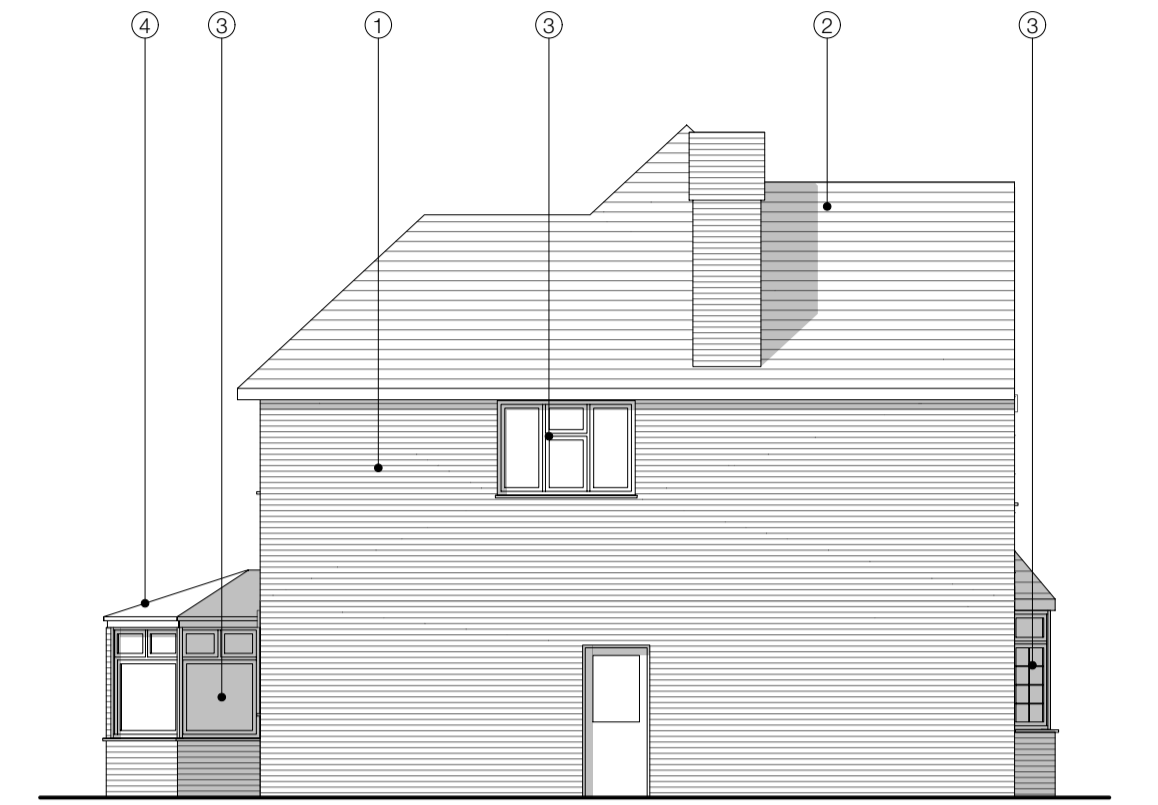

Existing Side Elevation - South-East
Scale: 1:100

PROPOSED ELEVATIONS



Proposed Front Elevation - North East
Scale: 1:100

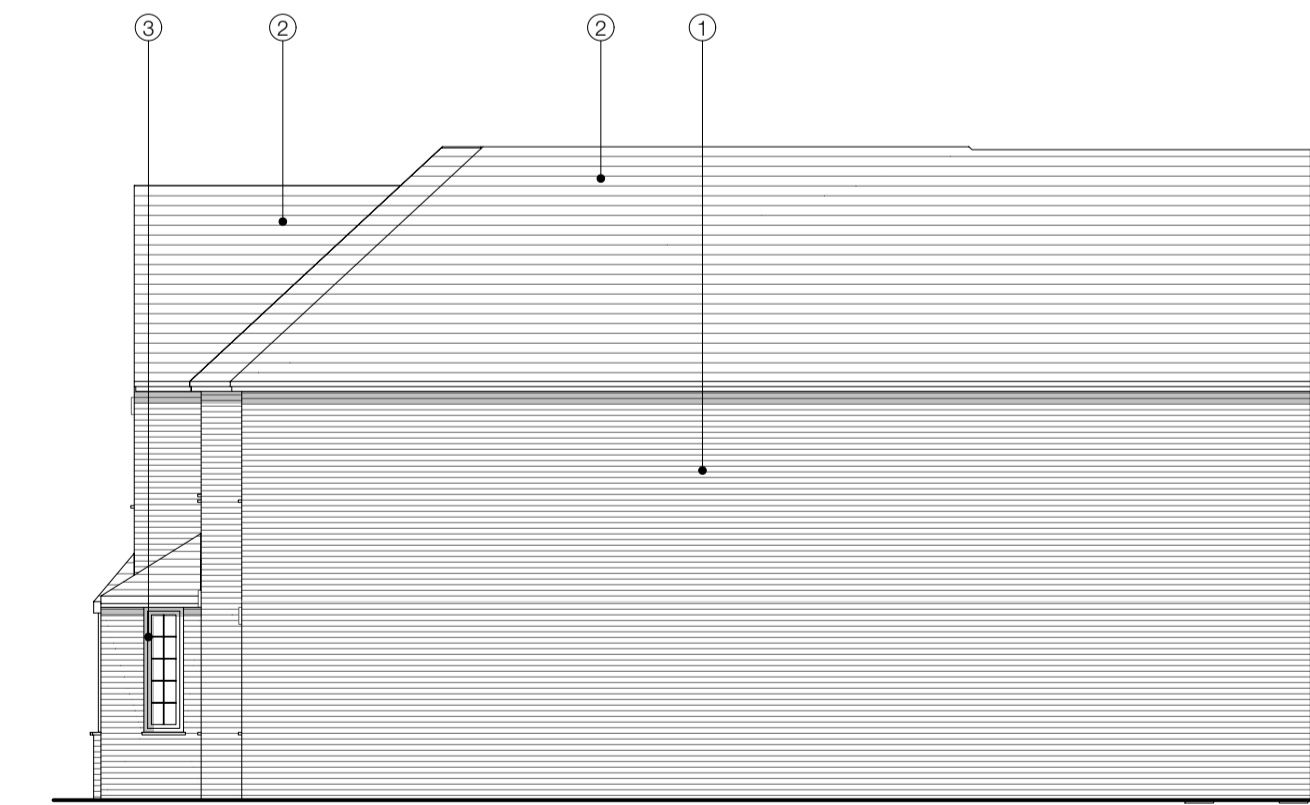

Proposed Side Elevation - North-West
Scale: 1:100



Proposed Rear Elevation - South West
Scale: 1:100

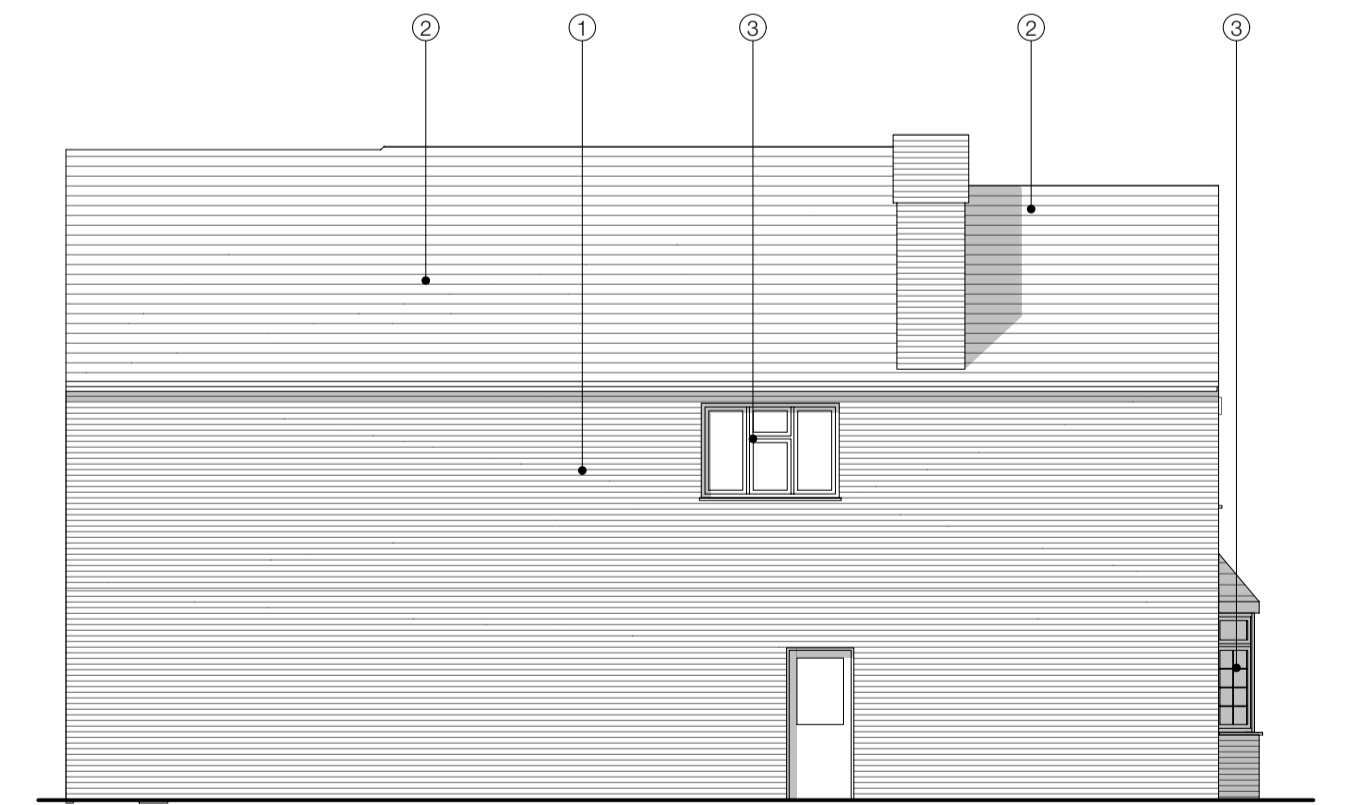

Proposed Side Elevation - South-East
Scale: 1:100

LEGEND

- ① BRICKWORK
- ② ROOF TILES
- ③ UPVC WINDOWS
- ④ STACKED BRICK



PL1 04/03/2024 Planning Application Issue

Rev	Date	Note	Checked by: NB	Project Ref: PSA144

Drawing No.	Rev. No.	Client
		Mr Michael Weber

Project Title
270 Ifley Road

Drawing Title
Existing and Proposed Elevations

PA-05	PL1

PAULSOUTHHOUSEARCHITECTS	1:100	@A1

103, Watton Street	Telephone: 01865 686108
Oxford OX2 9EB	studio@paulsouthhouse.co.uk