

existing door and window removed, new opening formed and new sliding doors installed with re-clad external wall over

Proposed Materials Schedule

- Wall**
 1. CLADCO composite type cladding boards, charcoal grey
 2. roughcast, white (to match existing)
- Roof**
 natural slate (to match existing)
 uPVC fascias and soffits, dark grey
 uPVC rainwater goods, black
- Opening**
 aluminium door, dark grey
 alu-clad timber rooflights, dark grey

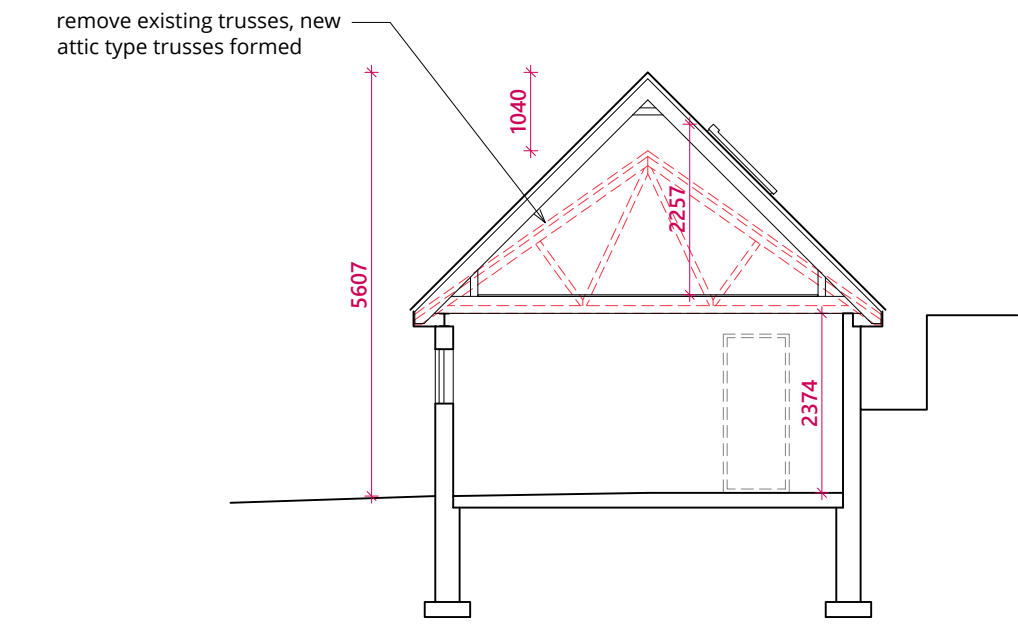
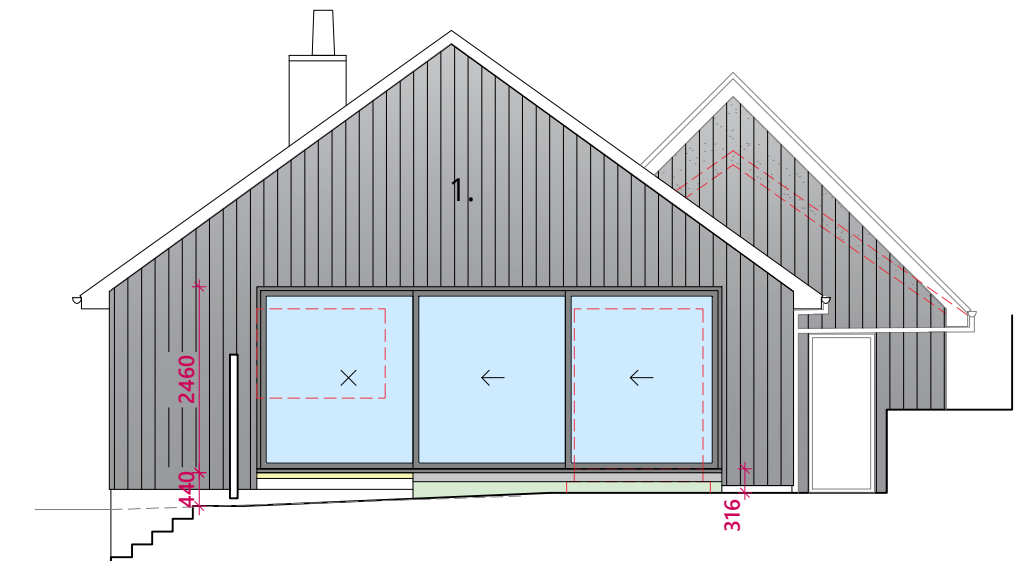
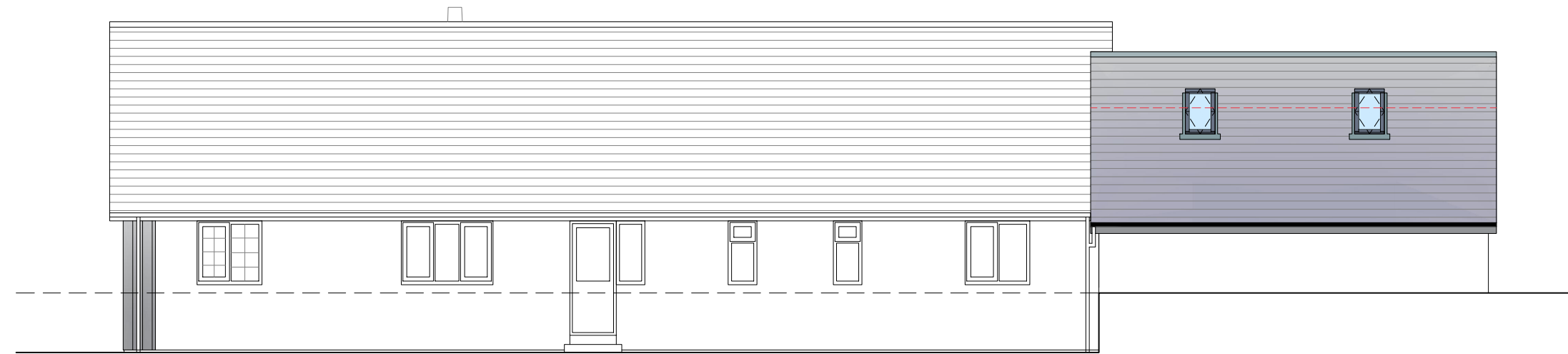
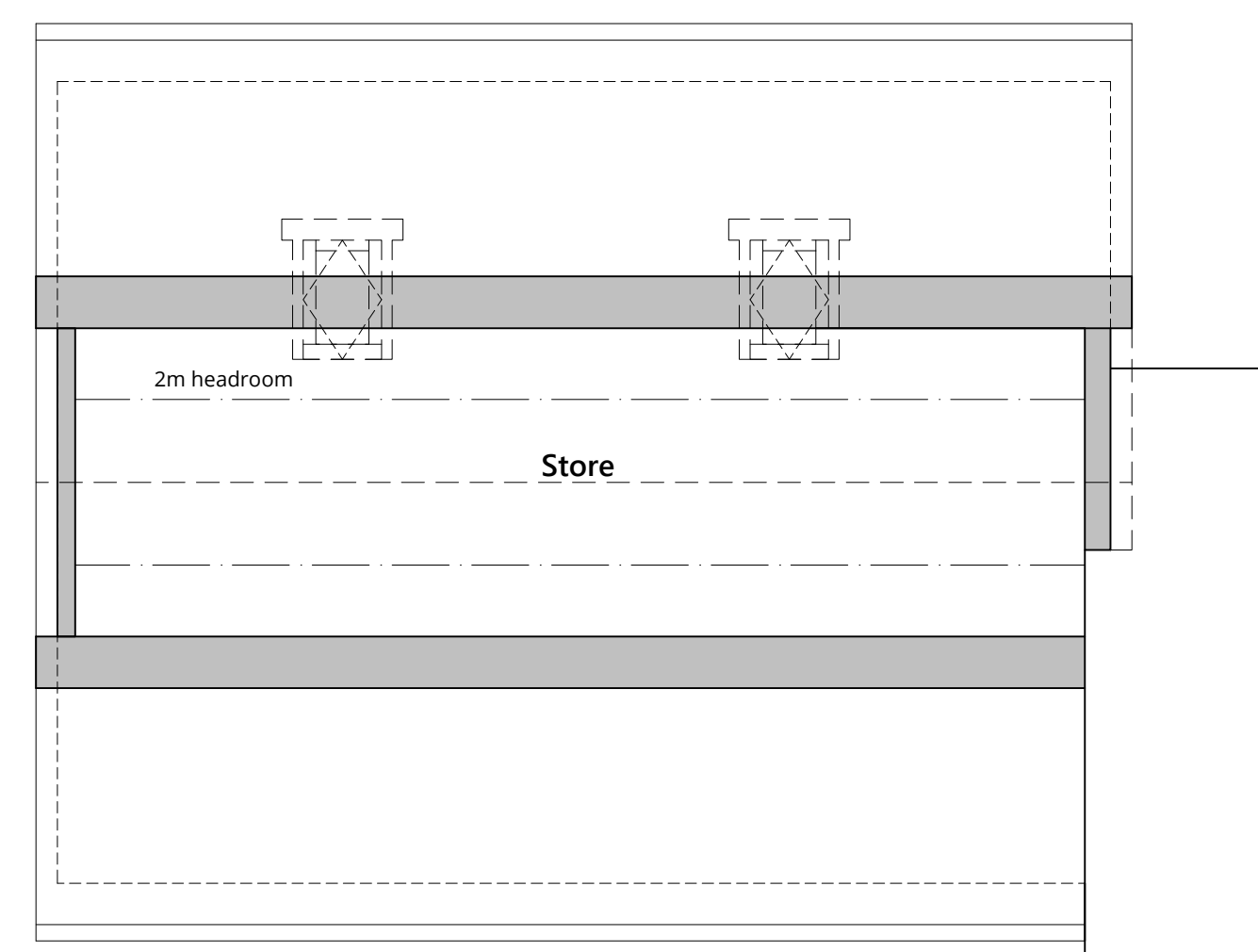
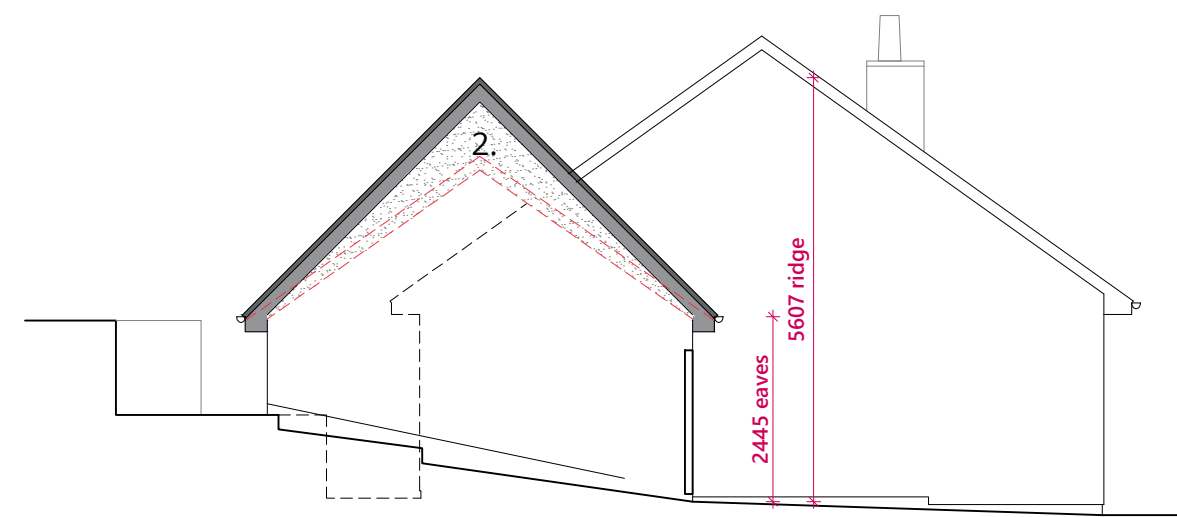
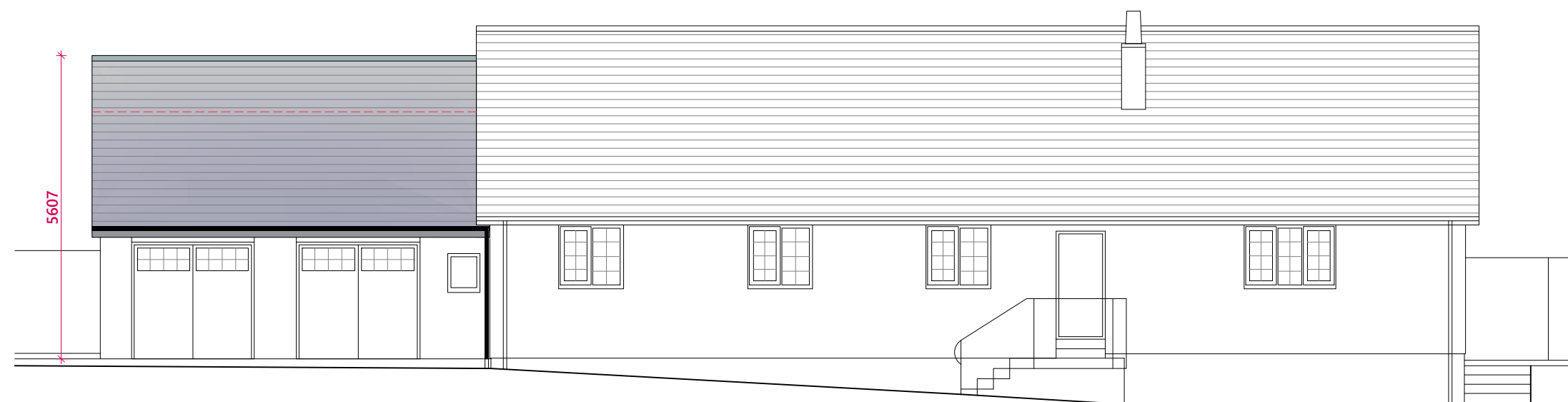

REV	DESCRIPTION	BY	DATE
STATUS	PLANNING (PART-RETROSPECT)		



MMA North, 36 King Harald Street, Lenwick, ZE1 0EQ
 MMA South, 29-23 Woodside Place, Glasgow, G3 7QL email: mail@mma.eco

CLIENT **George & Lorna Dow**

PROJECT **Alterations at 39 Busby Rd, Carmunnock, Glasgow G76 9BN Glasgow City Council**

DRAWING **Proposed plans, elevations and section**



PAPER	SCALE	FIRST ISSUE	PROJECT NO	DRAWING NO	REV
A1	As noted	13/02/24	22034-PP	A102	