

01: Proposed Hoarding - Side Elevation
SCALE 1:50 @ A3

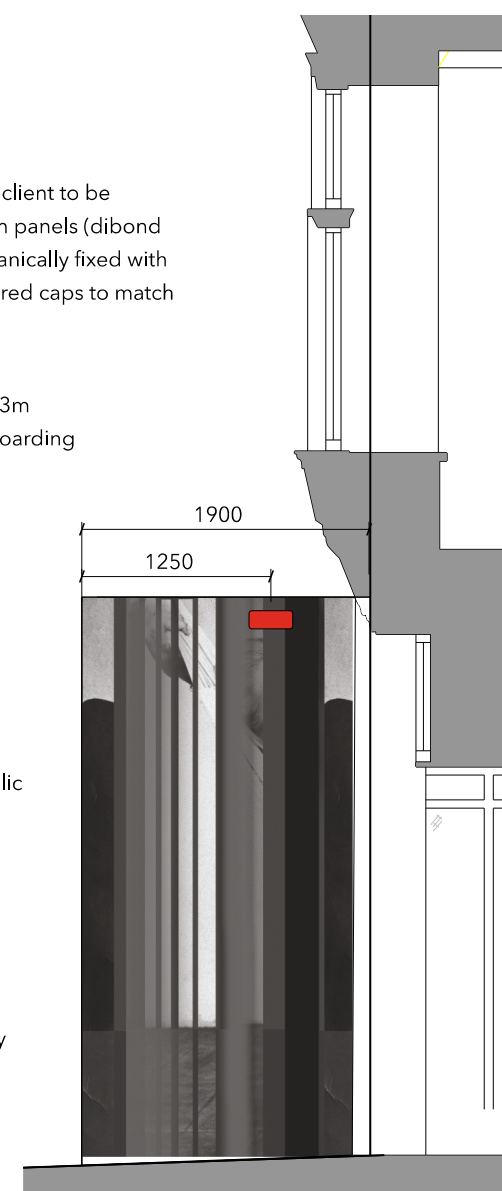

02: Proposed Site Hoarding - Front Elevation
SCALE 1:50 @ A3



01: Proposed Hoarding - Side Elevation
SCALE 1:50 @ A3

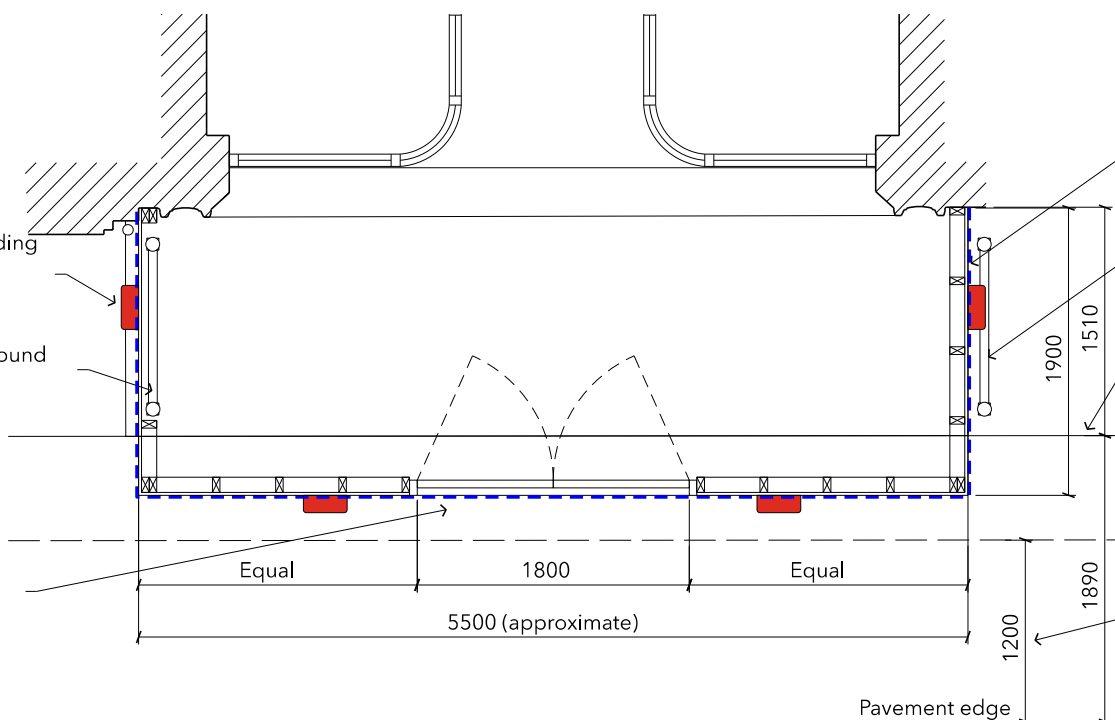

04: Proposed Site Hoarding - Plan
SCALE 1:50 @ A3

Graphic supplied by client to be printed on aluminium panels (dibond or similar) and mechanically fixed with screws to have coloured caps to match graphic

Bulkhead lighting at 3m intervals to front of hoarding

Bulkhead lighting to ends of hoarding

Double doors for access - to open inwards to avoid public footpath

Hoarding to be approximately 5.5m long and 3.2m high

Metal railing to neighbour's property

Hoarding to have a painted finish (colour TBC by client) and be ready to accept graphics (vinyl or dibond panels) to be supplied and installed by others

Metal railing to neighbour's property

Line of rear edge of pavement

1.89m footpath width

1.2m clear footpath width must be maintained

Bulkhead lighting to hoarding (red lights to ends of hoarding)

Hoarding must be built around existing metal railing

Double doors for access - to open inwards to avoid public footpath

Note
Do not scale from this drawing.
Use figured dimensions only.
Dimensions given in mm unless otherwise stated.
All dimensions to be checked on-site.
Any discrepancies to be reported to the architect before any work commences.
Gruff Limited ©



HOARDING KEY

--- Secure temporary site hoarding.

To be provided for duration of building work and for as long as is required. Include for painted finish, door bell, CDM signage, architect signage and client post box.

Hoarding should not encroach on adjoining land without the express consent of the owner.

NOTE: Care to be taken that hoarding fixings do no damage to the building's facade

Rev	Chk	Reason	Date
-	RC	Advertising consent	06.03.2024

Client
ST Lonia Ltd

Project
140 New Bond Street W1

Title
Proposed site hoarding graphics

Date
16.01.2024

Drawn by
SS

Scale @ A3
1:50 @ A3

Purpose
P

Number
G319-101

Rev
-

gruff

mail@gruffarchitects.com Unit D Emperor House
020 8692 9130 Dragonfly Place
London SE4 2FL
gruffarchitects.com