

**NOTE:** NO ALTERATIONS TO FRONT ELEVATION/ROOFSLOPE APART FROM INSERTION OF A NEW VELUX ROOFLIGHT WITH PROJECTION OF LESS THAN 150mm.

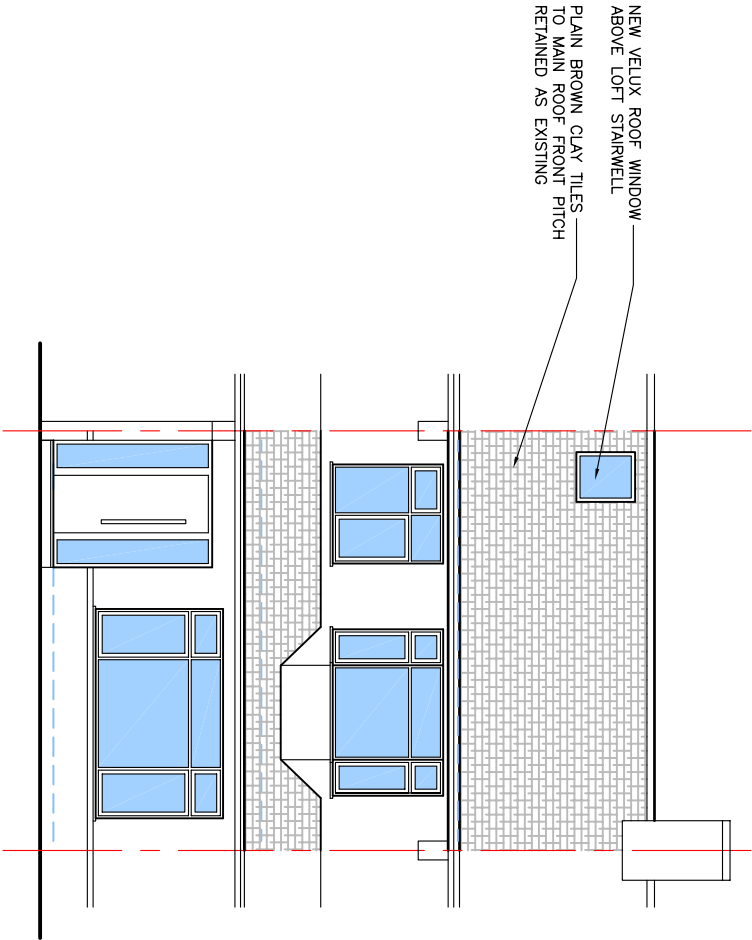

PROPOSED FRONT ELEVATION

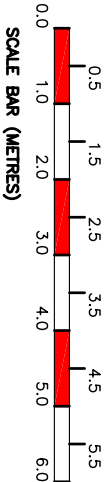

**CLIENT: Ms ANAS ANJUM**

**48 BRAEMAR AVENUE CR2 0QA**

**PROPOSED LOFT CONVERSION**

**PROPOSED FRONT ELEVATION**

**design factor** PLANNING ISSUE

*Tel: 07870 592671*

*Email: info@designfactor.co.uk*

**SCALE: 1:100 FEB 24 DWG: TP20**