

- Notes:-
1. All working dimensions to be checked on site.
  2. Any discrepancies between drawings of different scales, and between drawings and specification where appropriate to be notified to the designer.
  3. Copyright reserved. This drawing may only be used on the project specified in the title block. It may not be copied or disclosed to any third party without the prior written consent of the designer.

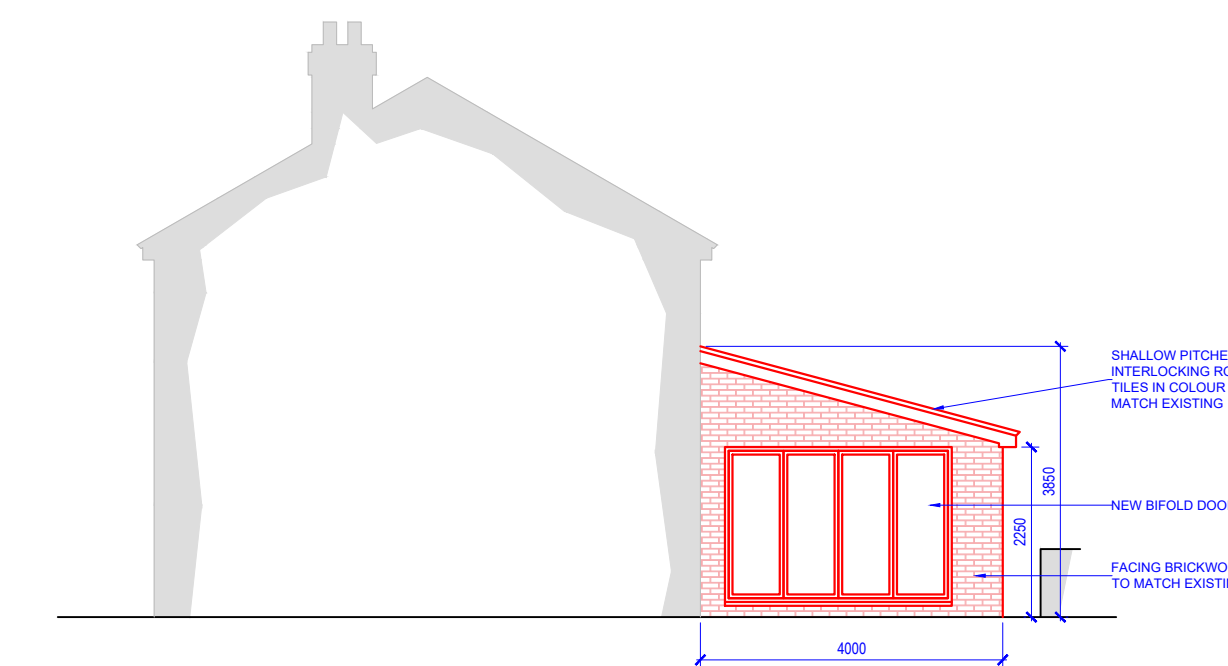
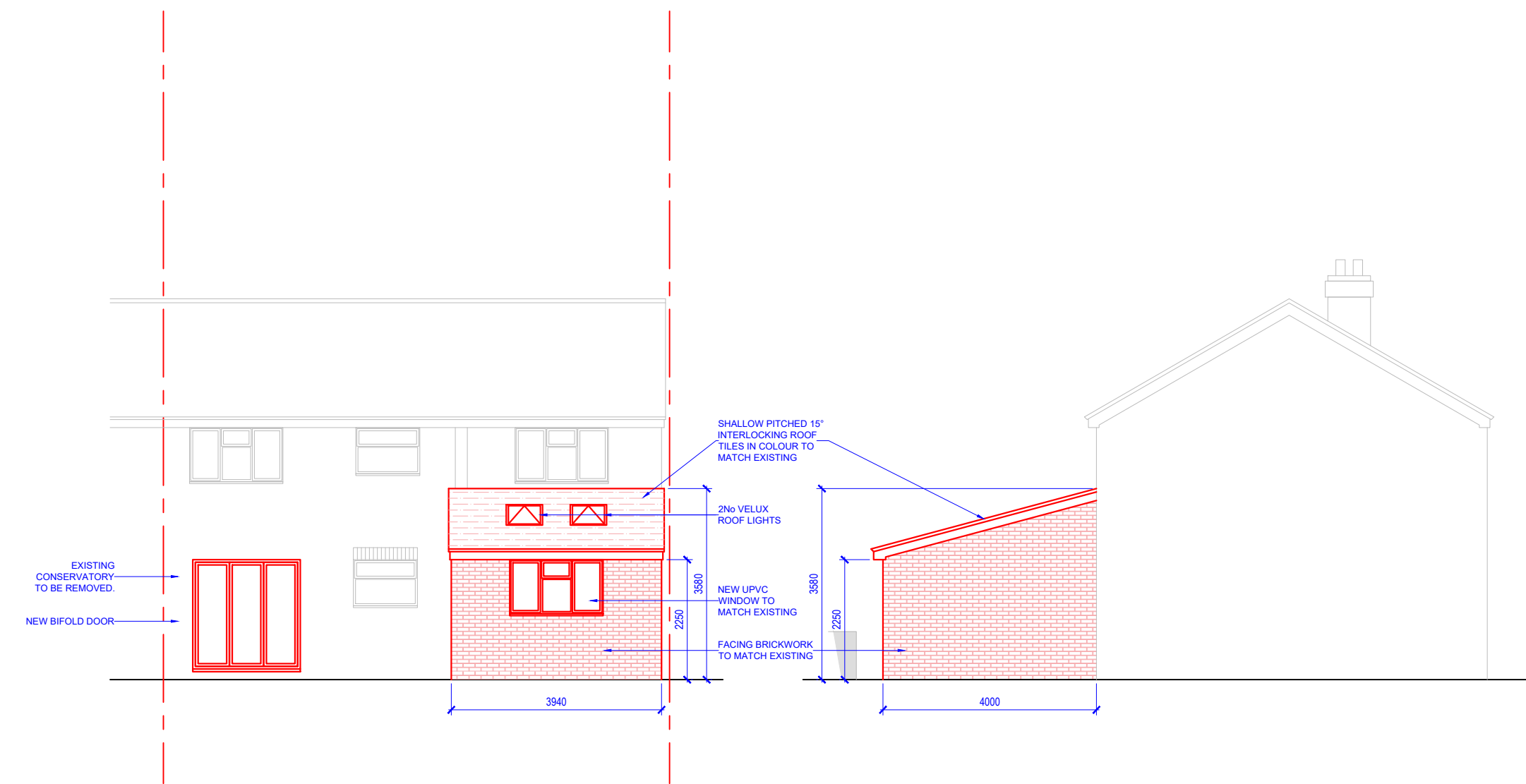
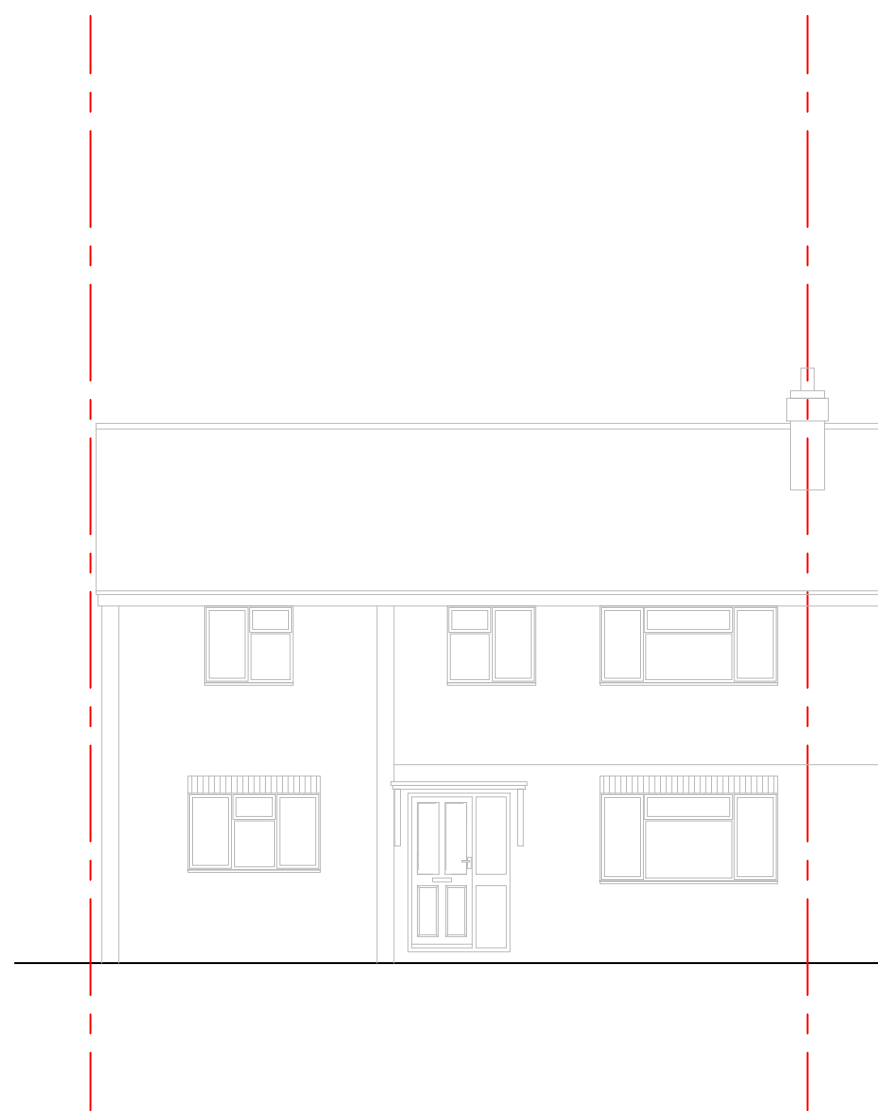
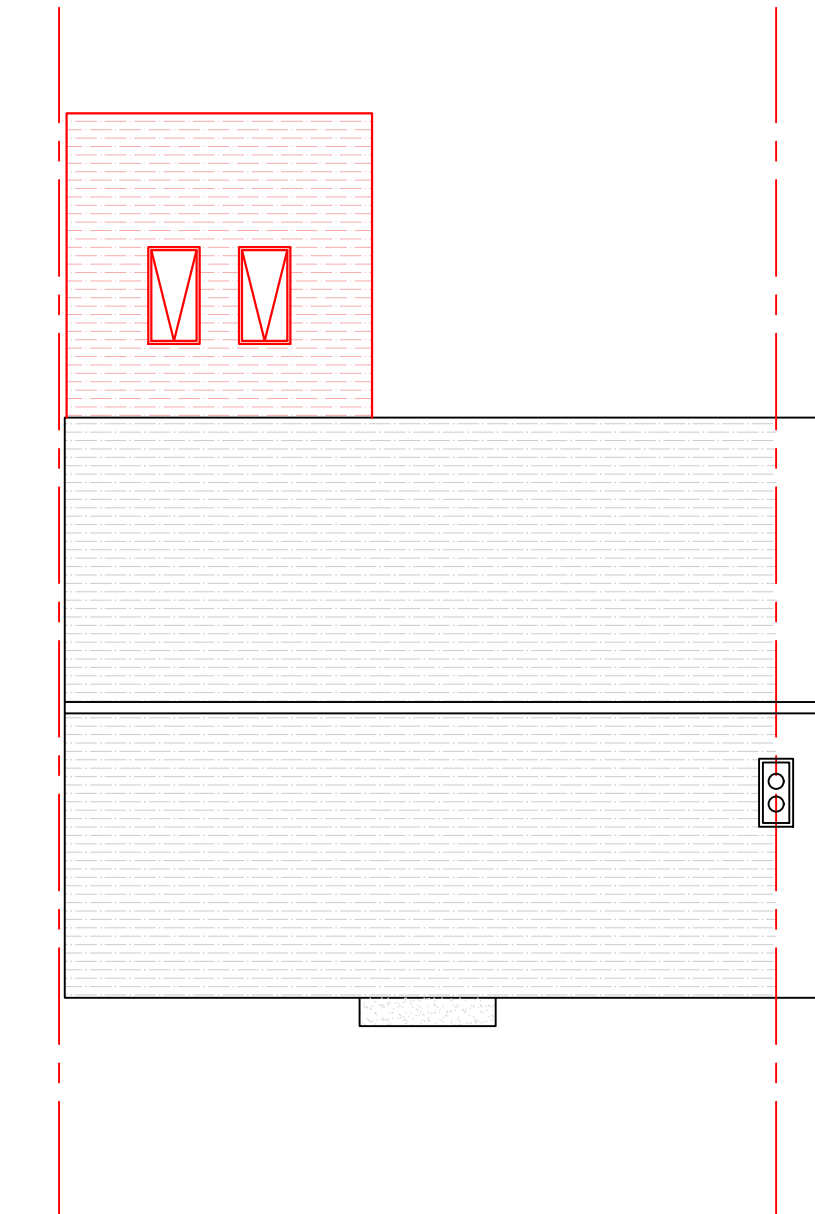
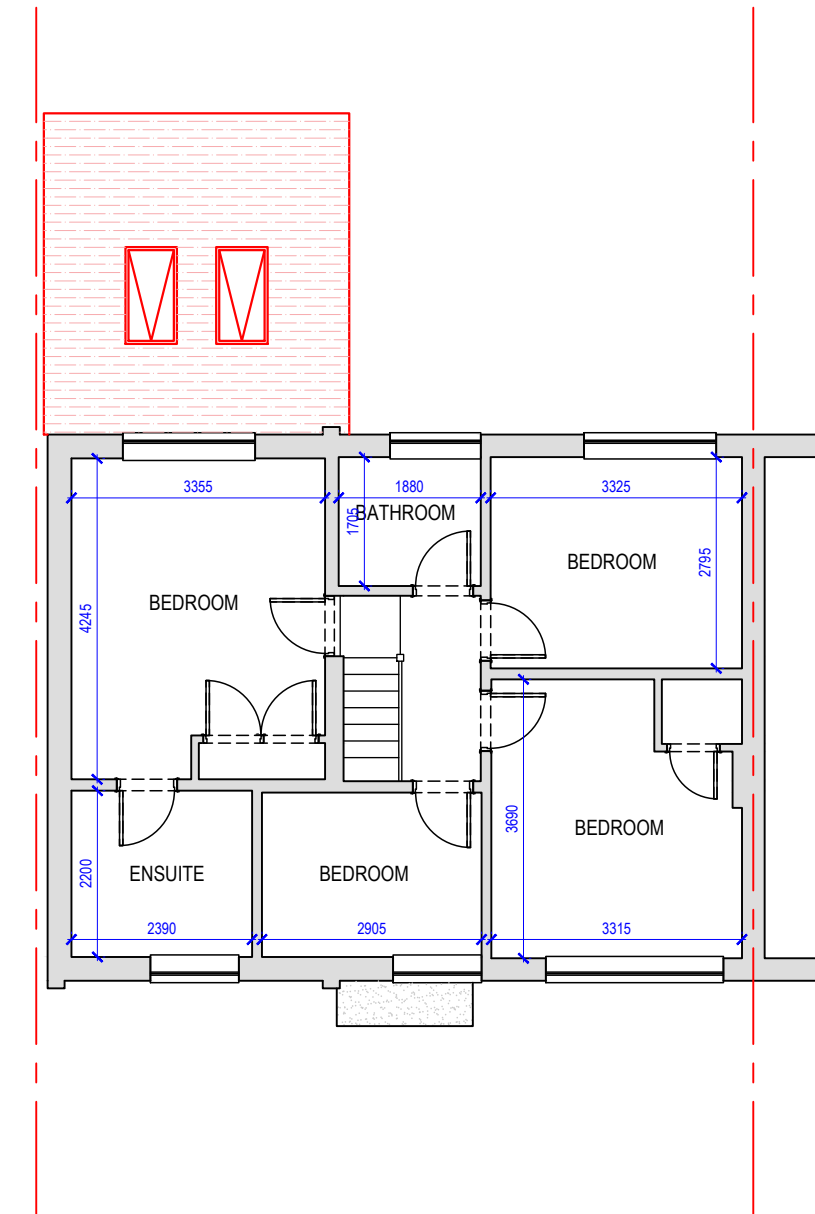
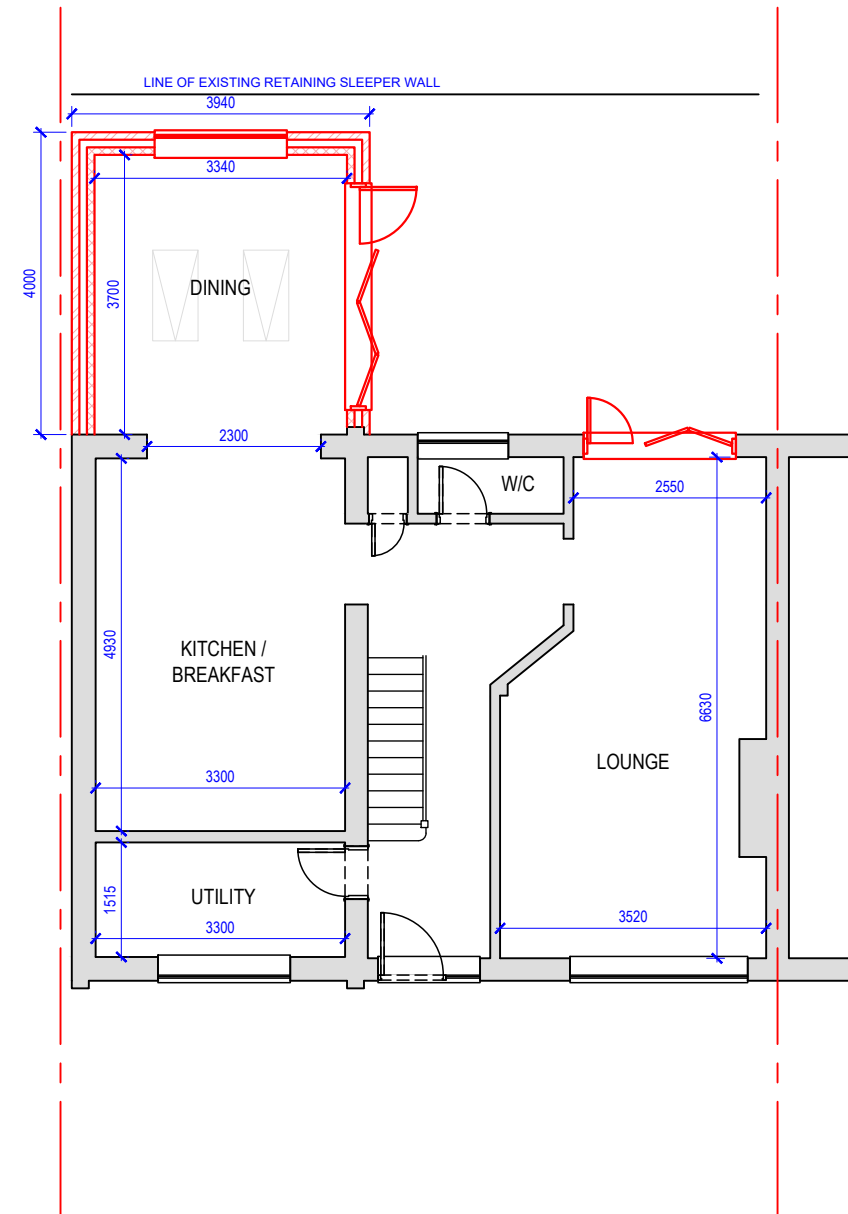

| REV | DATE     | COMMENTS       |
|-----|----------|----------------|
| 01  | 01.03.24 | PLANNING ISSUE |
| 00  | 20.02.24 | INITIAL ISSUE  |

**DAVID STRUDWICK  
DESIGN + BUILD**  
Astra House, The Common, Cranleigh, GU6 8RZ  
01483 256760 / projects@davidstrudwick.co.uk

**CLIENT:**  
MR & MRS C. WALTON  
109 HERMITAGE WOODS CRESCENT,  
WOKING, GU21 8UF

**TITLE:**  
PROPOSED  
PLANS & ELEVATIONS

**SCALE:** 1:100@A1 (1:200@A3)

**PROJECT:** 1204

**DRG No:** 02

**REV:**  
01

