

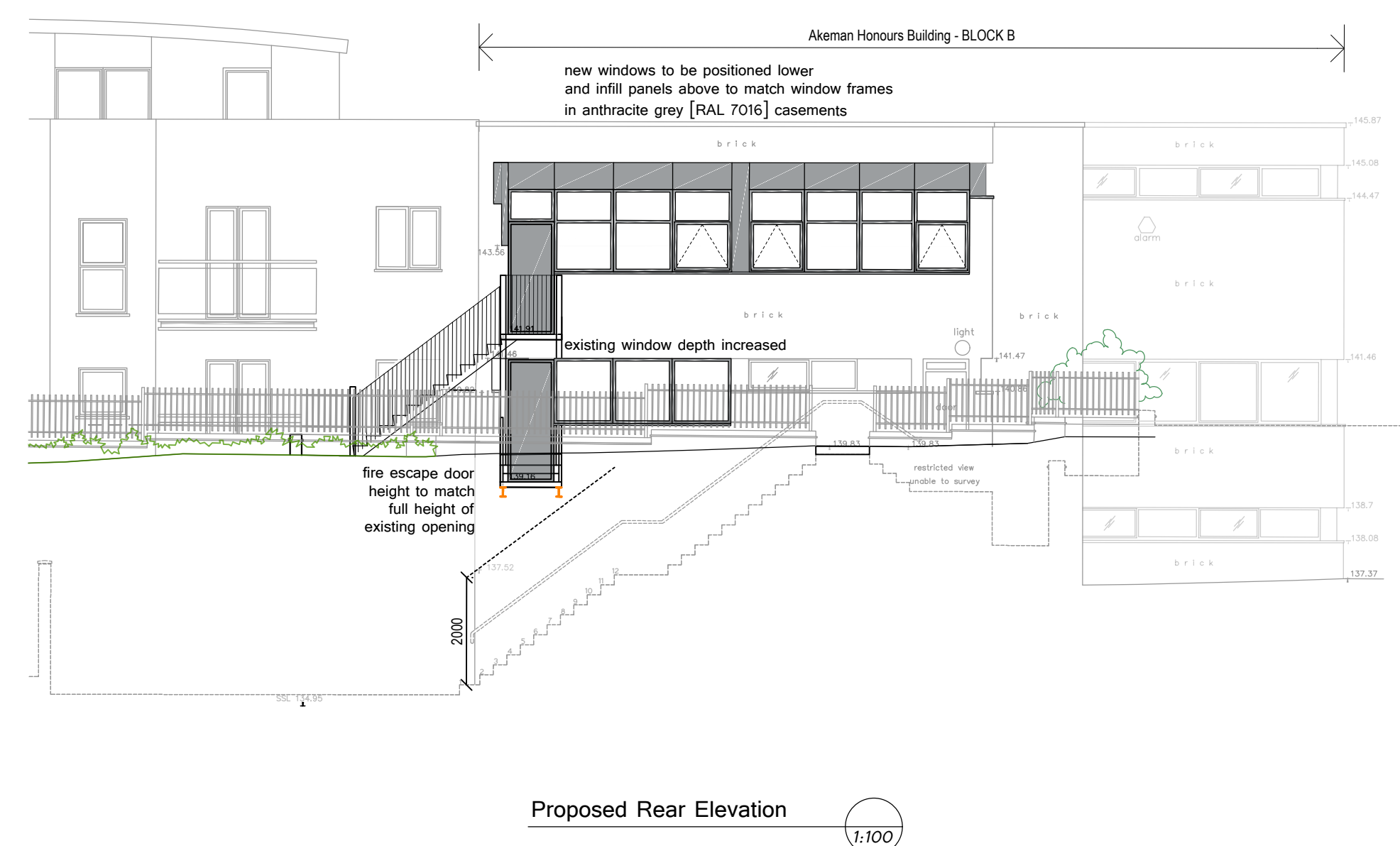

Existing Rear Elevation  
1:100

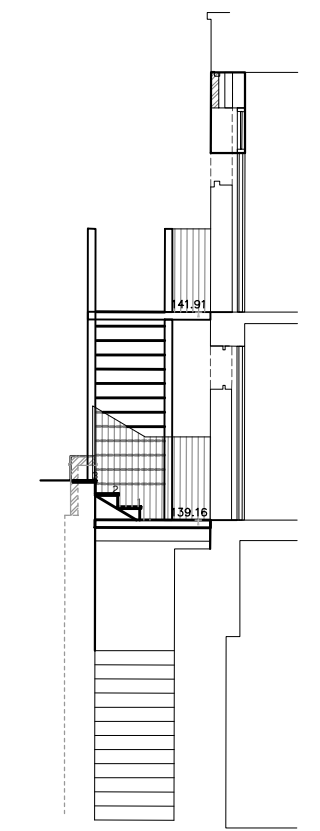

Proposed Rear Elevation  
1:100



Section  
1:100

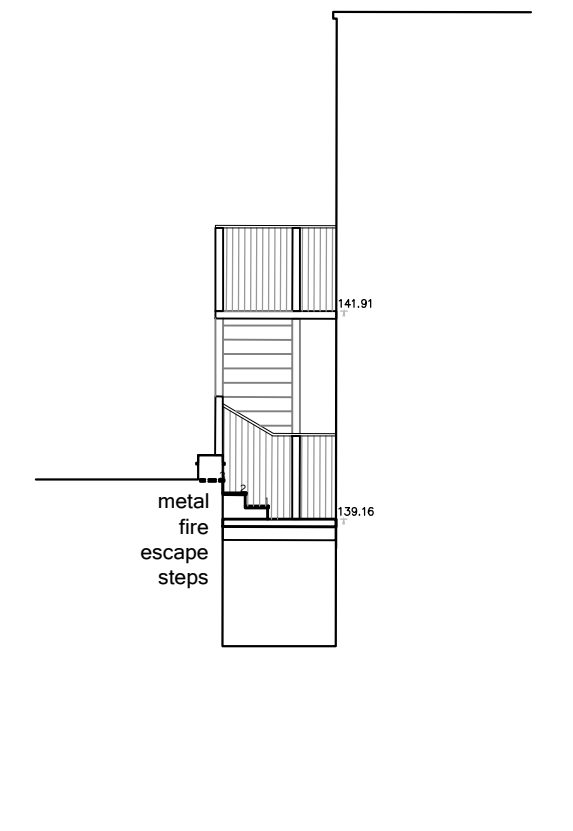

Proposed Side Elevation  
1:100

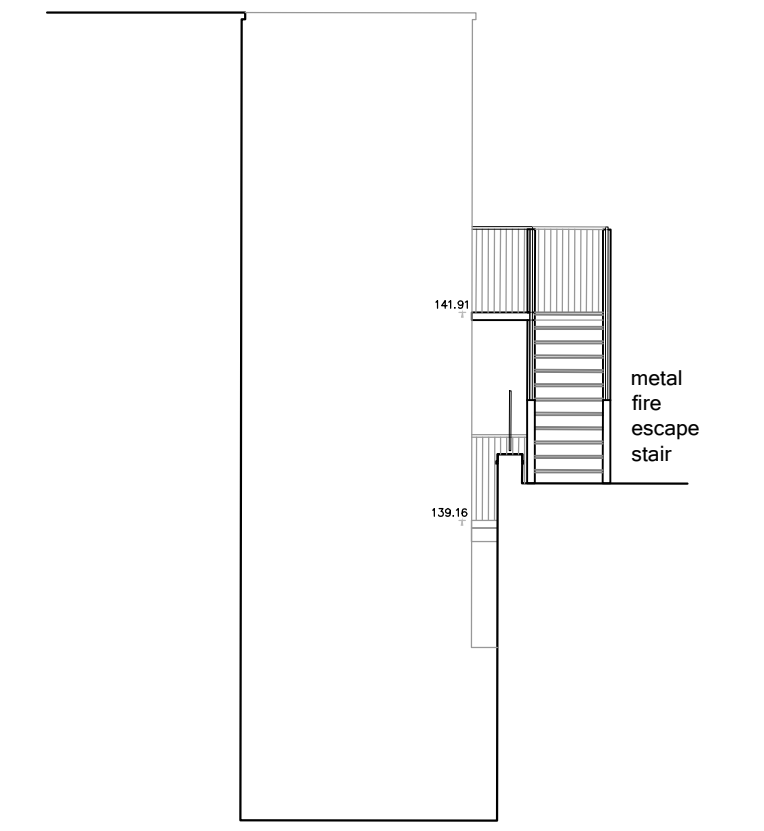

Proposed Side Elevation  
1:100



Windows & Glazed Doors  
manufacturer: Cotswold  
style: flush casement style  
colour: anthracite grey RAL 7016

Proposed Materials

250  
240  
230  
220  
210  
200  
190  
180  
170  
160  
150  
140  
130  
120  
110  
100  
90  
80  
70  
60  
50  
40  
30  
20  
10  
0

- Nett Assets retain the copy right of the design, scheme and ownership of the drawings.
- Drawings to be read in conjunction with structural engineers drawings.
- Any omissions to be reported to and clarified with client prior to commencement.
- Verify dimensions, levels and existing structure on site prior to commencement.
- All works to comply with current regulations, British standard etc.
- The Builder is responsible for serving party wall notices should they be necessary prior to commencement.
- Initial drawings submitted to building control are subject to additional information required by Building control which could have a significant cost/or additional works to be done on site.
- All works commenced prior to Building Regulation Approval are carried out at the client's risk.
- ALL DIMENSIONS TO BE DOUBLE CHECKED ON SITE PRIOR TO SETTING OUT

Rev	Date	Comments

Scale Bar



Project Akeman Honours Blocks B 72-80 Akeman Street, Tring, HP23 6AF.	Drawing Title Proposed Fire Escape existing and proposed elevations
Date March 2024	Job Ref NA-20094-Honours B
Scale 1:100 @ A1	Page No. 102