

Proposed Ground Floor Plan
1:50

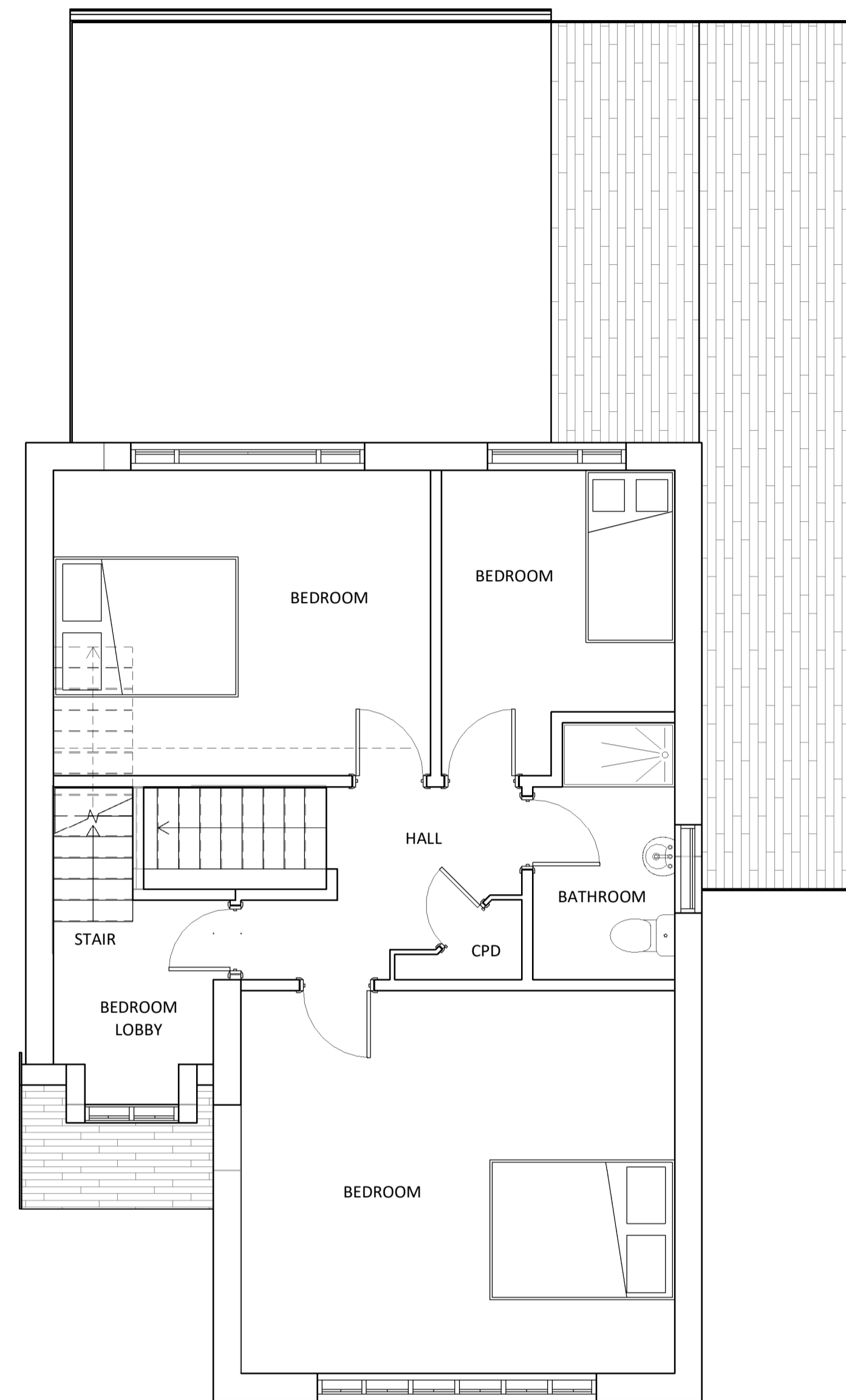

Proposed First Floor Plan
1:50

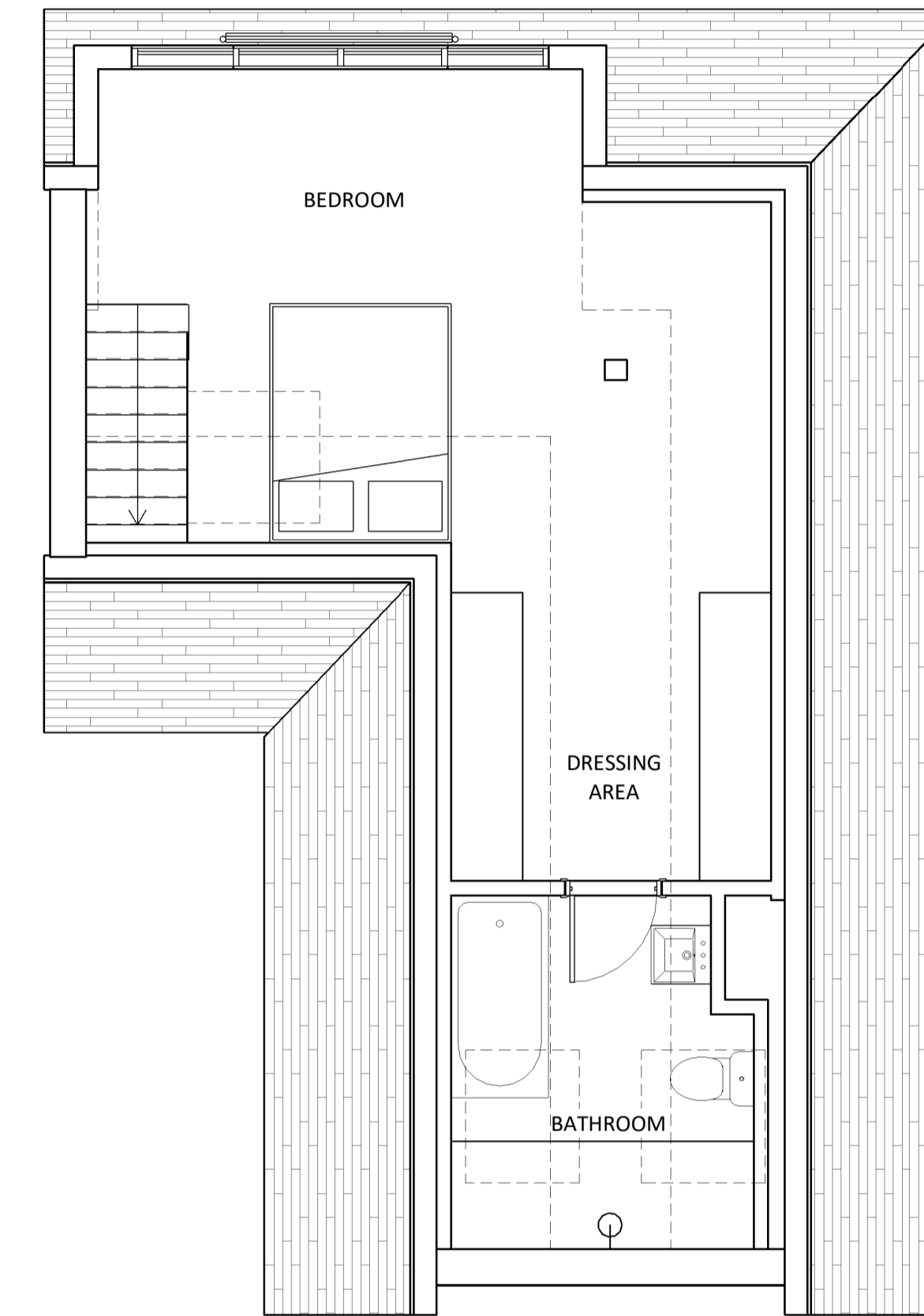

Proposed Loft Plan
1:50

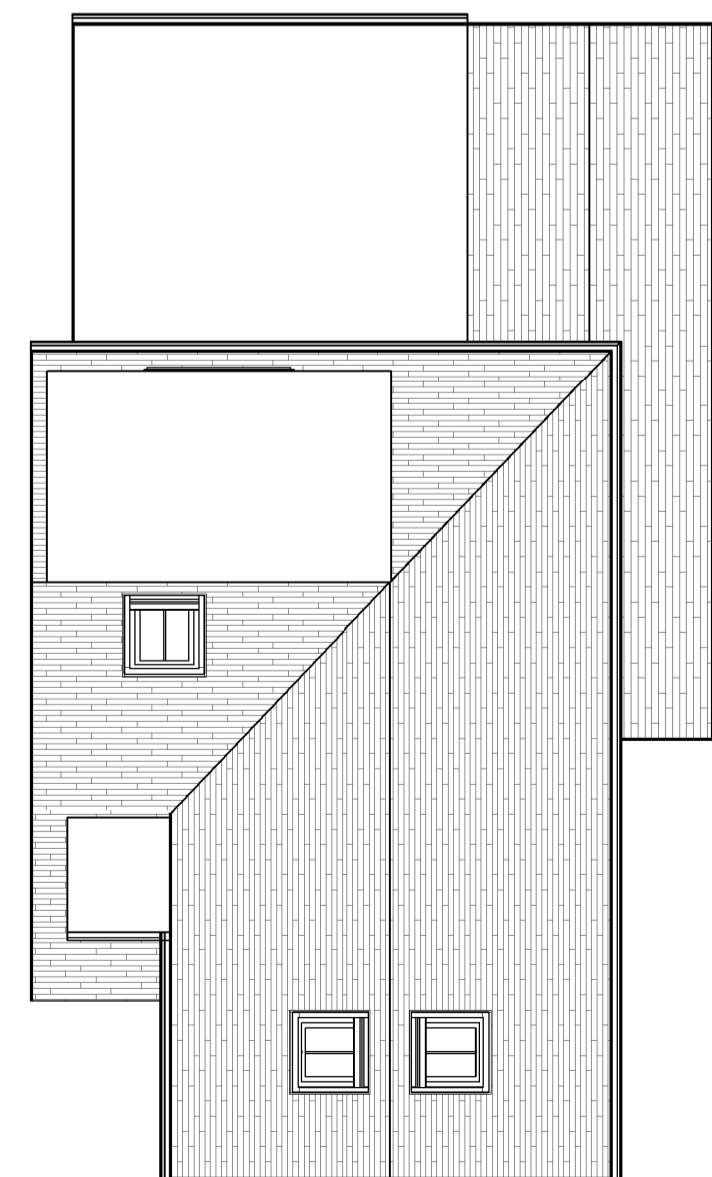

Proposed Roof Plan
1:100

Dormer window — flat roof

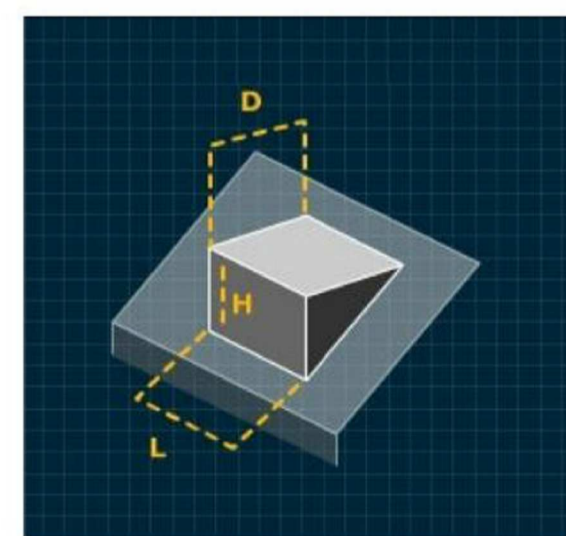

Height (metres)

2.5

Depth (metres)

2.8

Length (metres)

4.6

Total Volume:

16.10

Calculate Volume

Reset

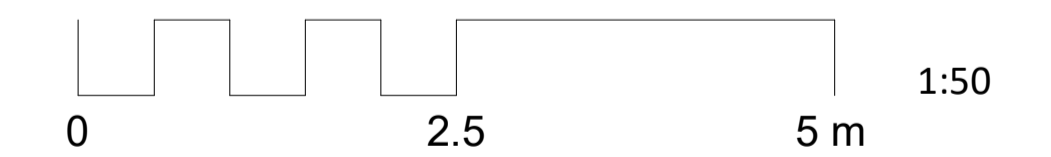

NOTE: All measurements and spans to be checked on site and confirmed before fabrication and work commences. This drawing shows design intent only for all structural components. Structural Engineer to size/design all required structural components and provide calculations for Building Control approval before work commences. Structural Engineer and specialist designers to carry out own survey for Structural Component spans and sizes / specialist designs.
All relevant statutory notices to be sent to local Authority by builder at various stages of the contract.



Drawing: A03a
Project: Loft Conversion

Sheet - Proposed Plans

Address: 24 Victoria Rd,
Hanham, Bristol
BS15 3QH

Scale: 1:50 @ A1
Date: January 2024



Web: www.daviesarchitecturalservices.co.uk
Email: info@daviesarchitecturalservices.co.uk