



Proposed Front Elevation
1:50

Sky light set minimum 1.7m
high from internal floor level



Proposed Right Elevation
1:50



Proposed Rear Elevation
1:50

Single ply membrane
roof to dormer

High performance dark
framed UPVC windows and
doors to match existing
property

Render to dormer to
match existing property

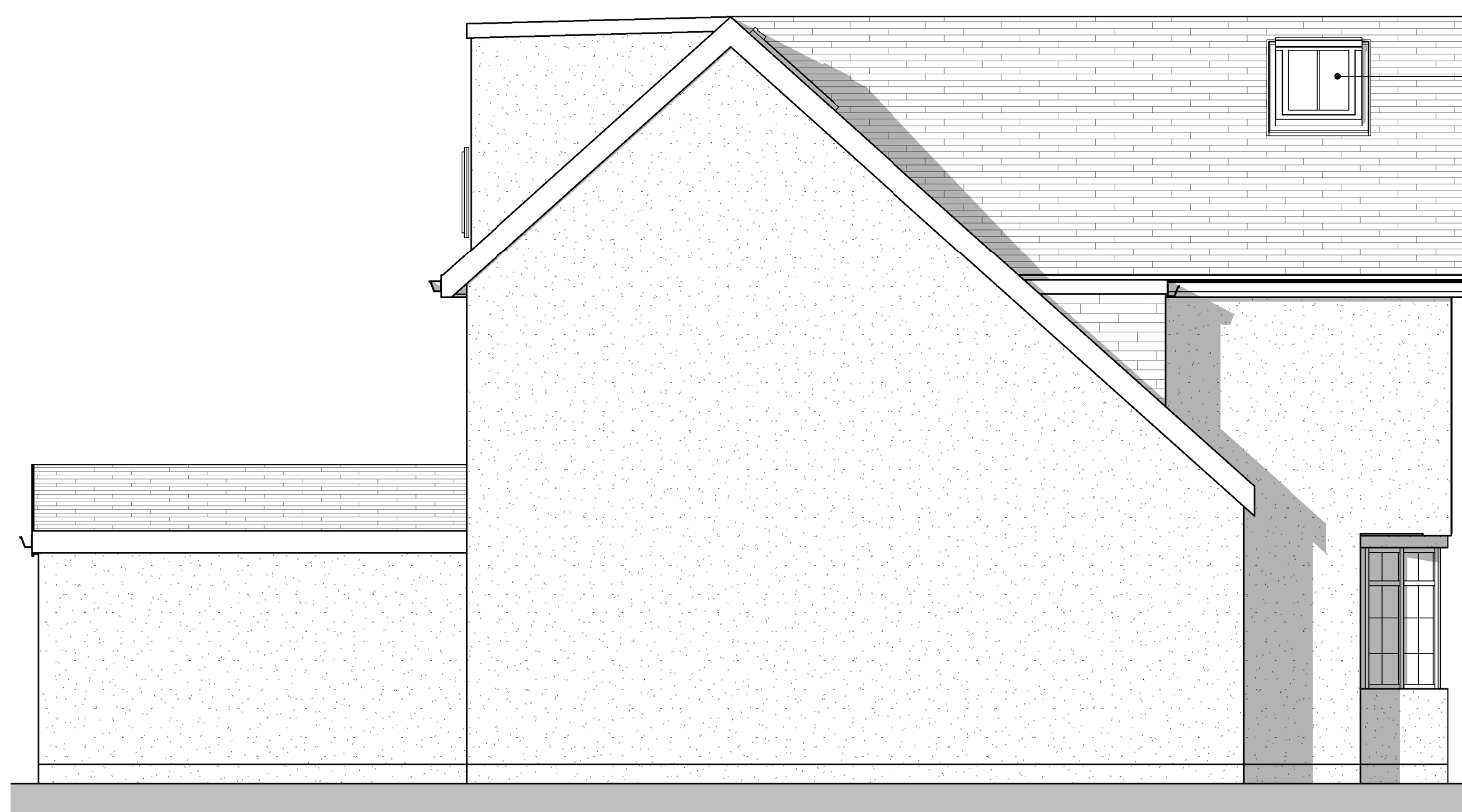

Proposed Left Elevation
1:50

Sky light set minimum 1.7m
high from internal floor level

NOTE: All measurements and spans to be checked on site and confirmed before fabrication and work commences. This drawing shows design intent only for all structural components. Structural Engineer to size/design all required structural components and provide calculations for Building Control approval before work commences. Structural Engineer and specialist designers to carry out own survey for Structural Component spans and sizes / specialist designs. All relevant statutory notices to be sent to local Authority by builder at various stages of the contract.



Drawing: A03b
 Project: Loft Conversion

Sheet - Proposed Elevations

Address: 24 Victoria Rd,
 Hanham, Bristol
 BS15 3QH

Scale: 1:50 @ A1
 Date: January 2024



Web: www.daviesarchitecturalservices.co.uk
 Email: info@daviesarchitecturalservices.co.uk