

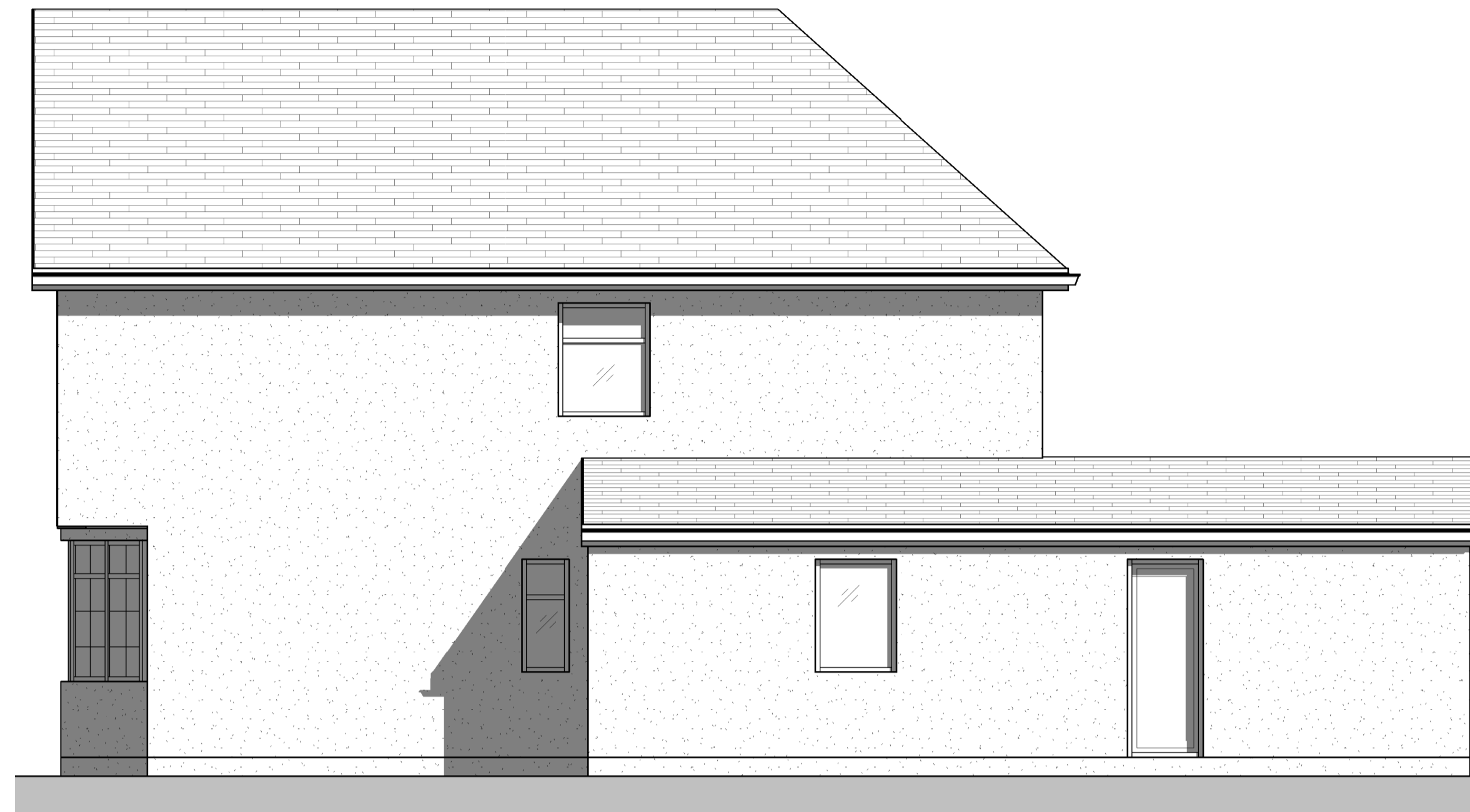

Existing Front Elevation
1:50



Existing Right Elevation
1:50



Existing Rear Elevation
1:50

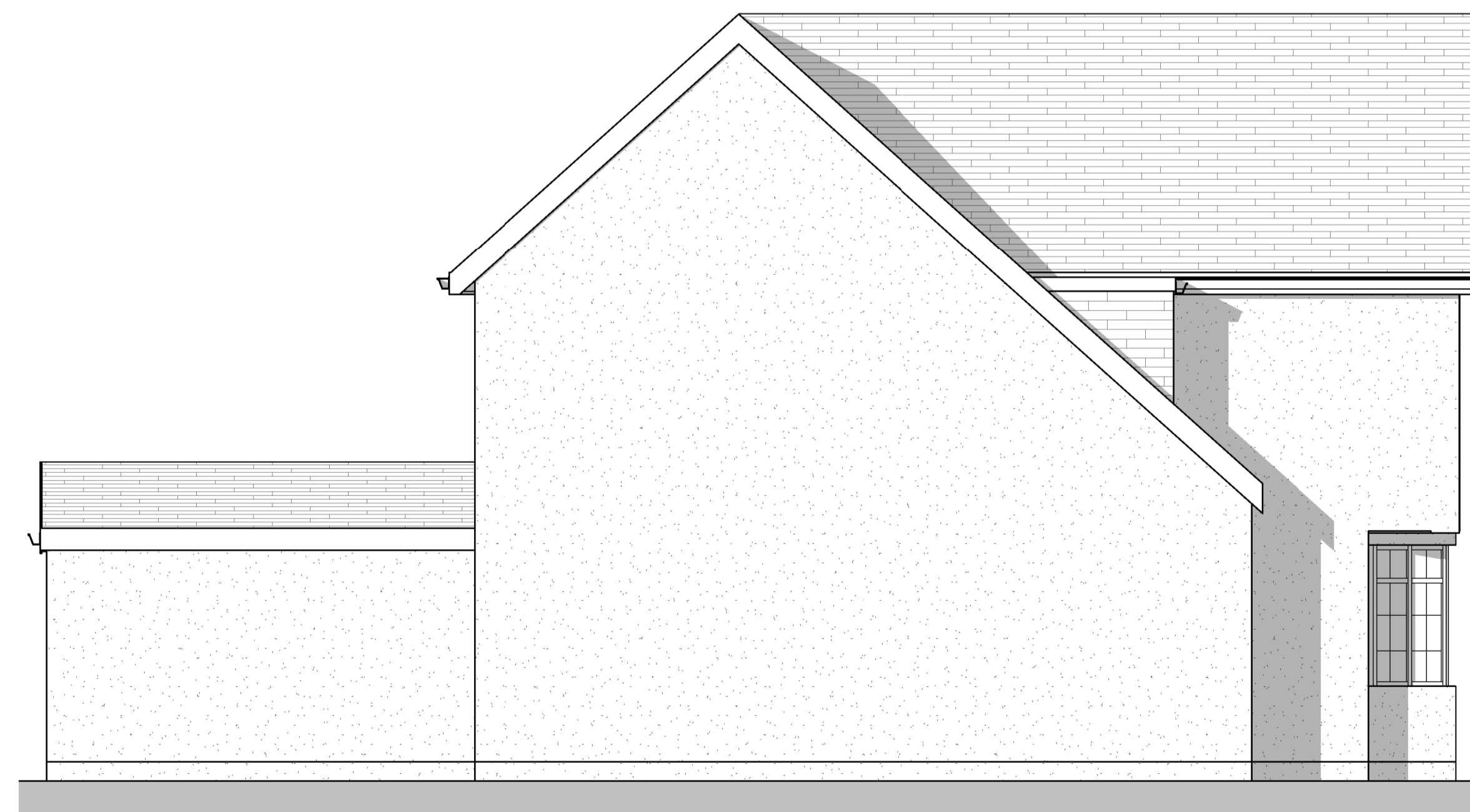

Existing Left Elevation
1:50

NOTE: All measurements and spans to be checked on site and confirmed before fabrication and work commences. This drawing shows design intent only for all structural components. Structural Engineer to size/design all required structural components and provide calculations for Building Control approval before work commences. Structural Engineer and specialist designers to carry out own survey for Structural Component spans and sizes / specialist designs. All relevant statutory notices to be sent to local Authority by builder at various stages of the contract.



Drawing: A02b
 Project: Loft Conversion
 Sheet - Existing Elevations
 Address: 24 Victoria Rd, Hanham, Bristol BS15 3QH
 Scale: 1:50 @ A1
 Date: January 2024



Web: www.daviesarchitecturalservices.co.uk
 Email: info@daviesarchitecturalservices.co.uk