

1 Ex Ground Floor
1:100

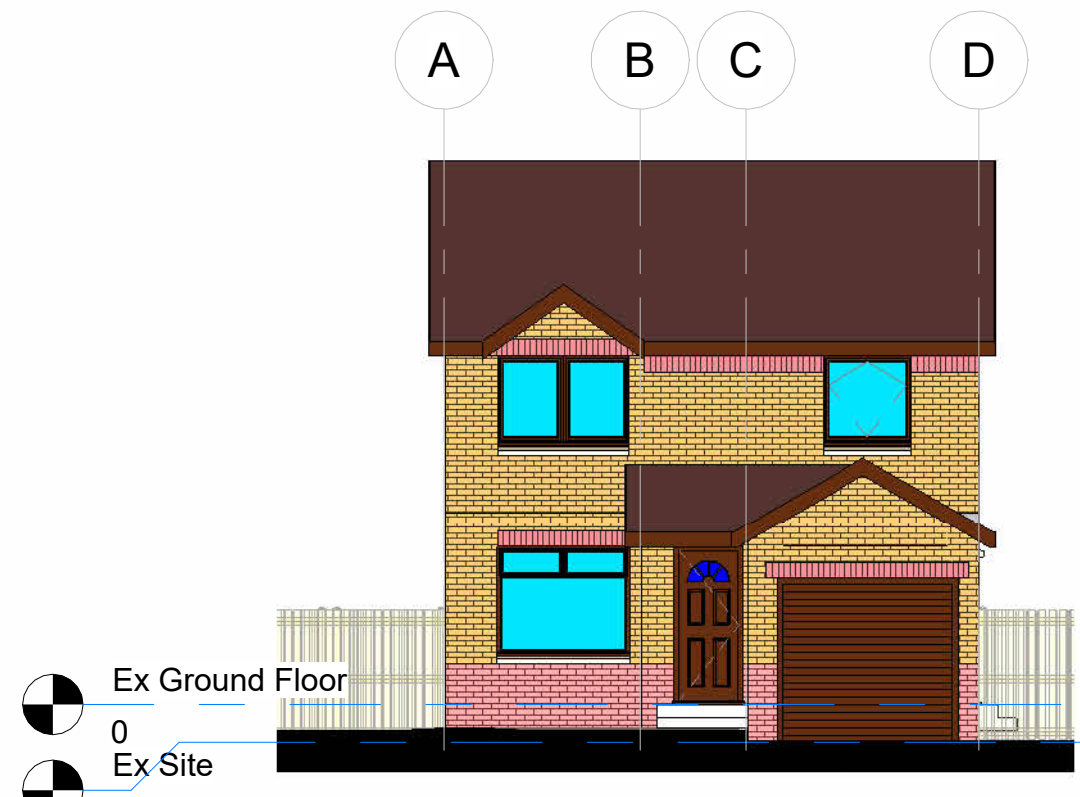

2 Existing Front Elevation
1:100

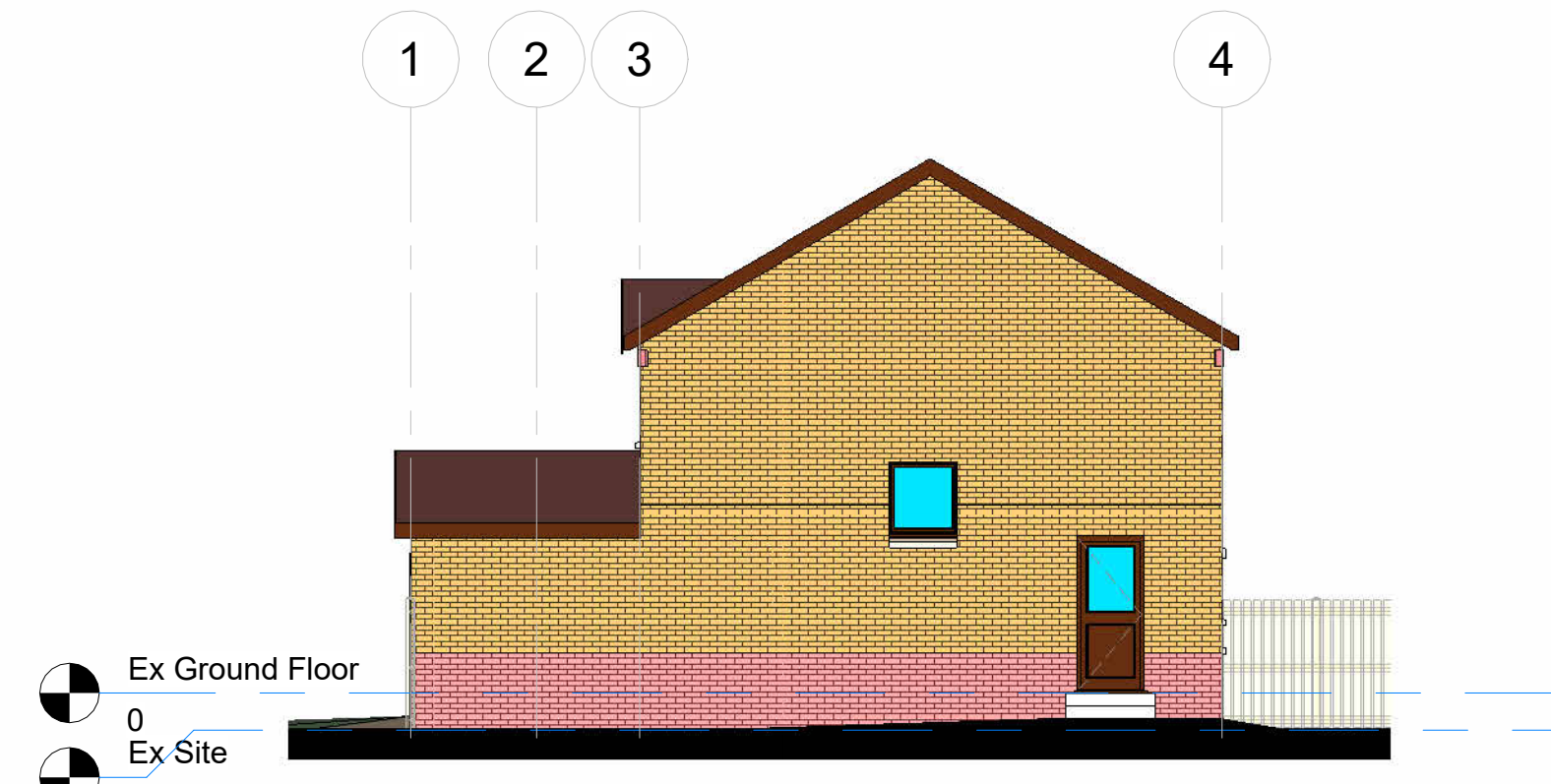

3 Existing Side / Right Elevation
1:100

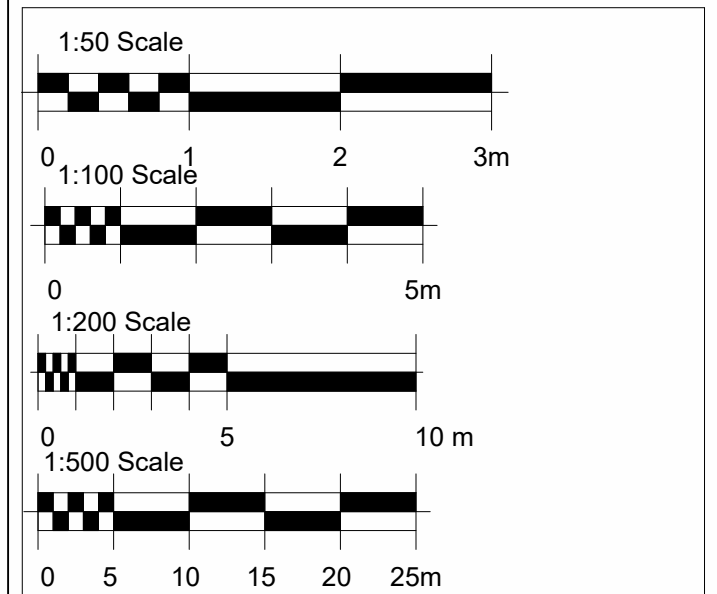

NOTE:- All existing dimensions must be checked on site by the contractor prior to work commencing. Any discrepancies must be reported prior to works starting.

No.	Description	Date

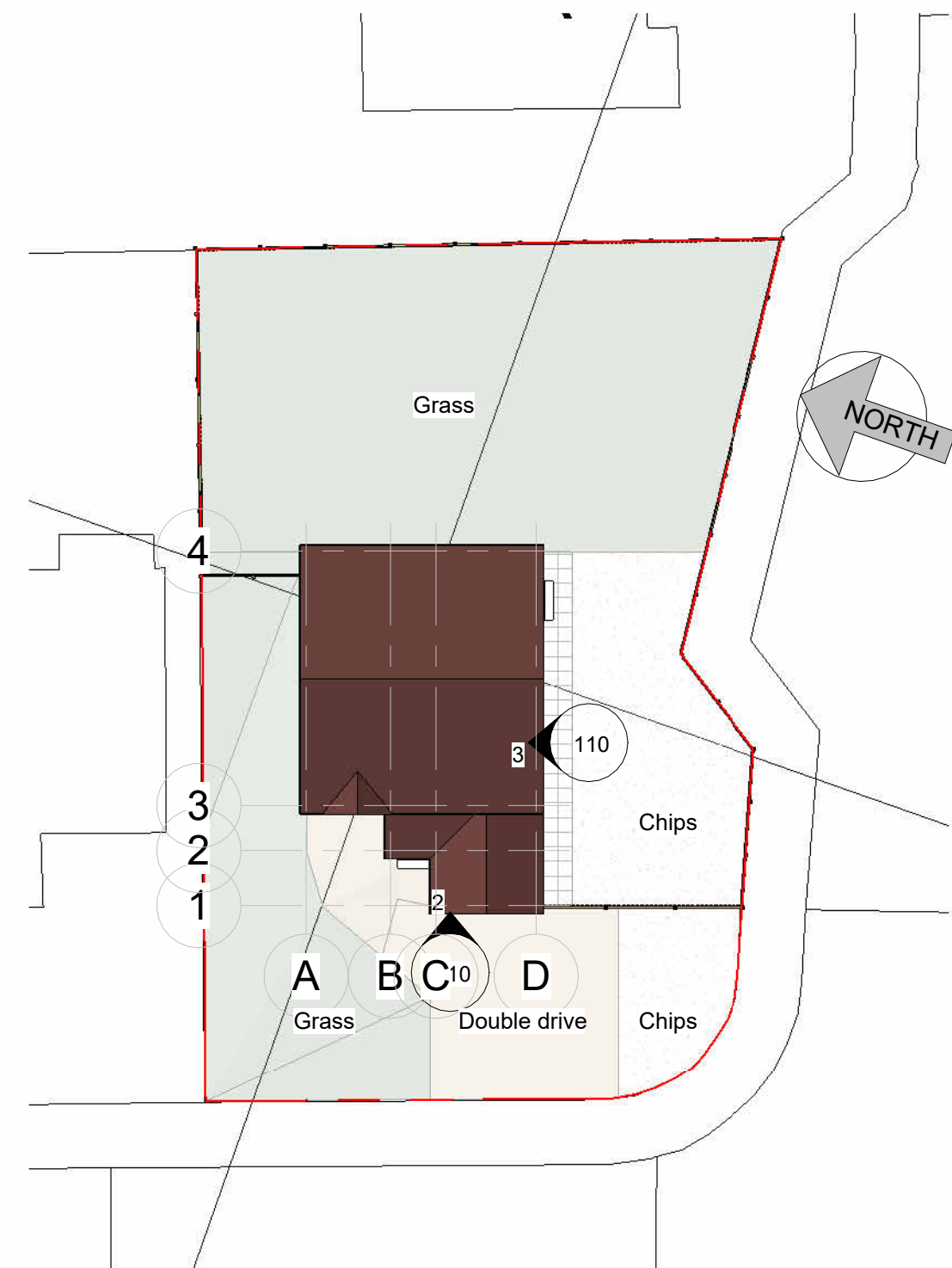

4 Existing Site
1:200

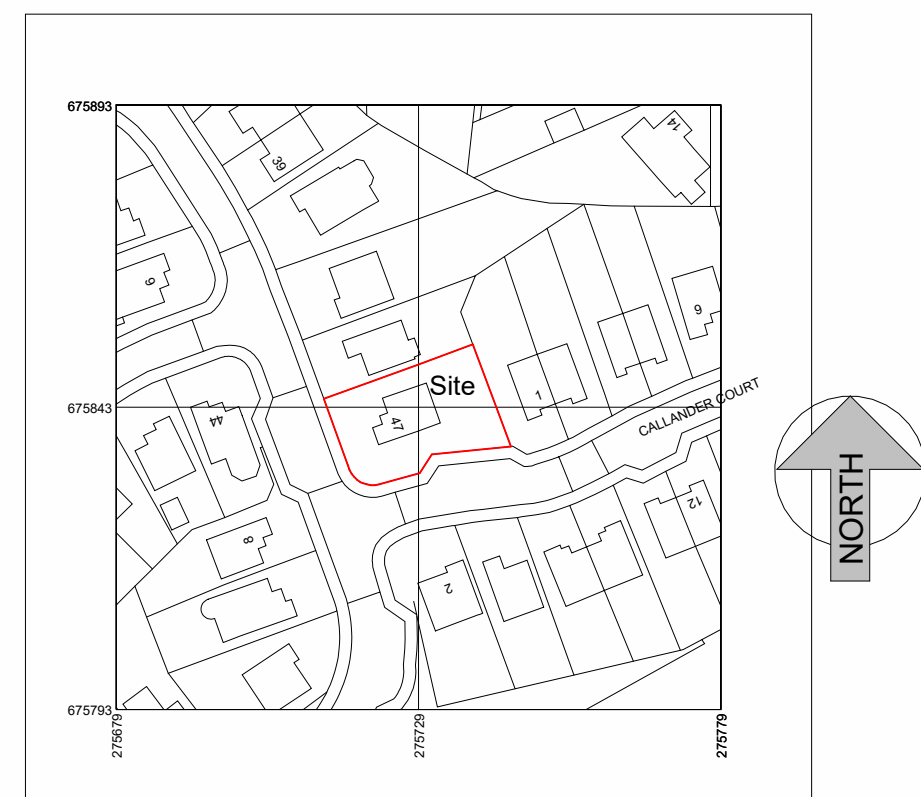

5 OS Location Plan
1:1250

Produced on 14 February 2024 from the Ordnance Survey National Geographic Database and incorporating surveyed revision available at this date.
This map shows the area bounded by 275979 675796, 275979 675803, 275979 675810, 275979 675817, 275979 675824.
Crown copyright and database rights 2024 OS 100054135. Supplied by copula ltd trading as UKPropertyMaps.com a licensed Ordnance Survey partner (OS 100054135).
Data licence expires 14 February 2025. Unique plan reference: V161100003/1426713

Stage	Planning	
Project	Proposed Garage Conversion	
Client	Mr J. Cooper & Ms T. Gallacher	
Project Address	47 Callander Road, Cumbernauld G68 0BT	
Title	Existing Layout - Elevations - Site	
Project no	24107	
Date	February 2024	
Scale	Drawing no	Rev
As Note	110	