

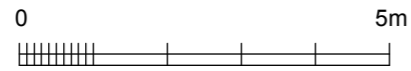

01 Proposed
Rear (West) Elevation

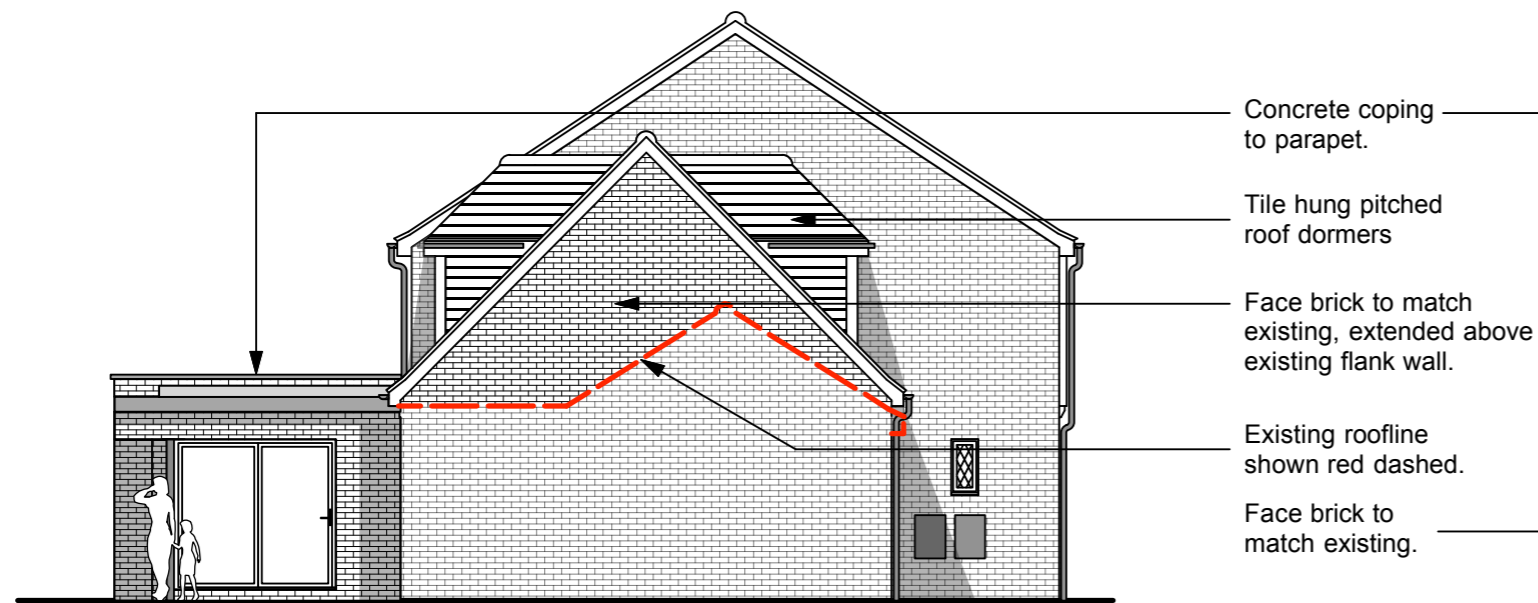

02 Proposed
Front (East) Elevation



03 Proposed
Side (South) Elevation

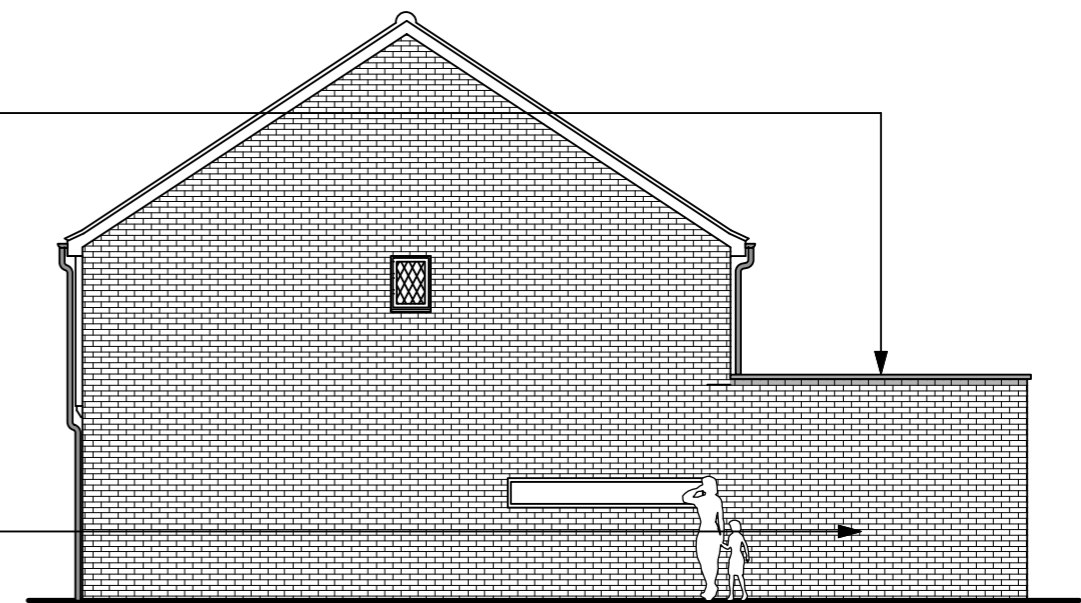

04 Proposed
Side (North) Elevation

- New pitch roof with tiles to match existing.
- Tile hung pitched roof dormers
- Flat roof
- Face brick to match existing.
- Aluminium sliding doors

- Concrete coping to parapet.
- Tile hung pitched roof dormers
- Face brick to match existing, extended above existing flank wall.
- Existing roofline shown red dashed.
- Face brick to match existing.