

# EXISTING PLANS

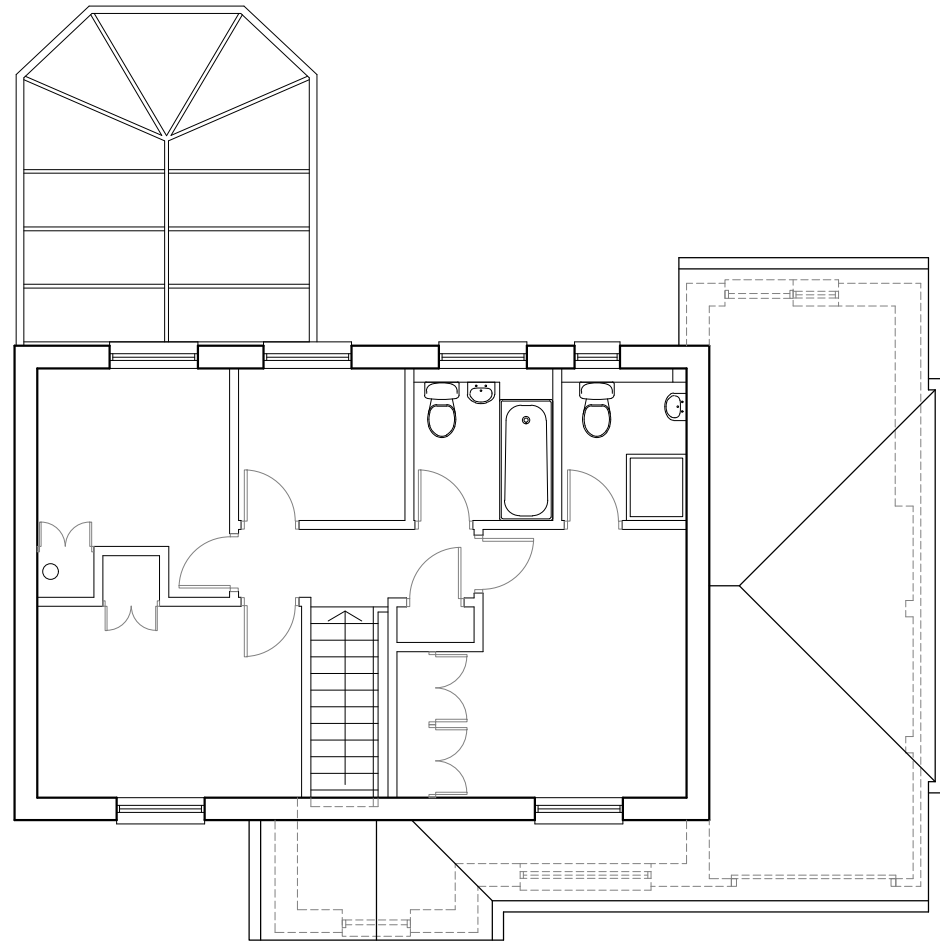

1:100 Existing First floor plan

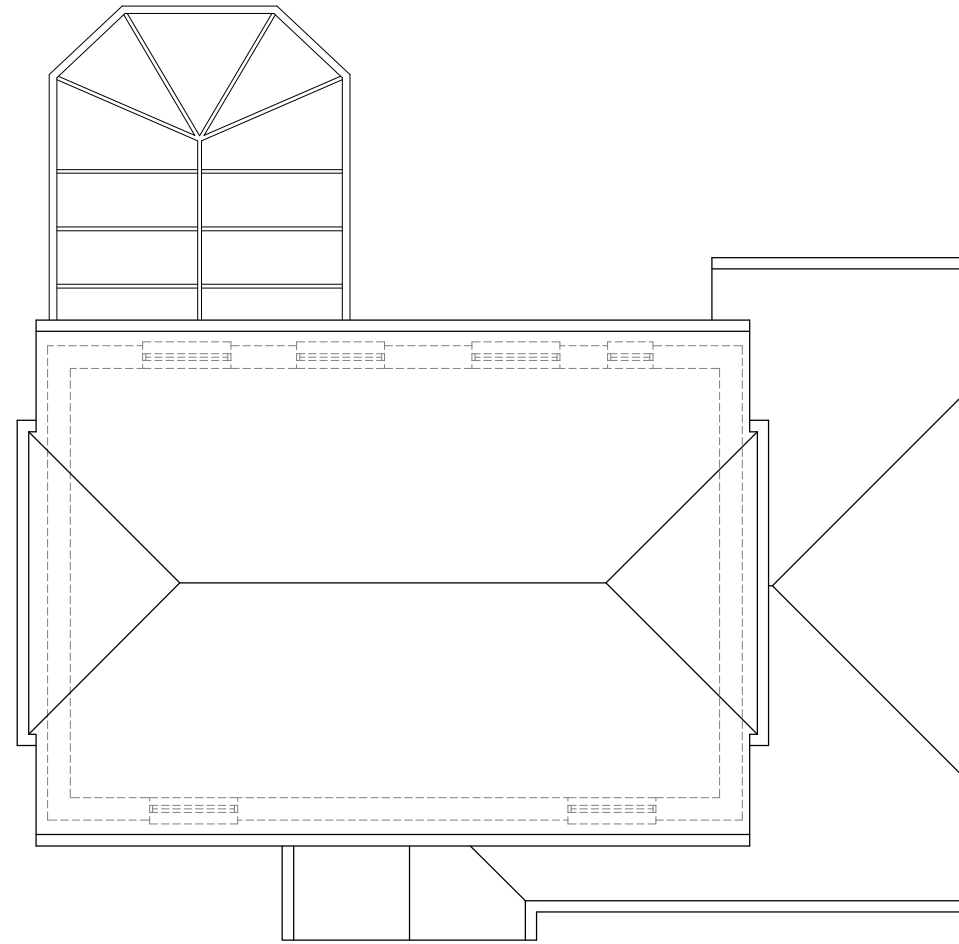

1:100 Existing Roof plan

## GROSS INTERNAL AREAS

### EXISTING

Ground Floor	- 90m <sup>2</sup>
First Floor	- 49m <sup>2</sup>
<b>Total</b>	<b>-139m<sup>2</sup></b>

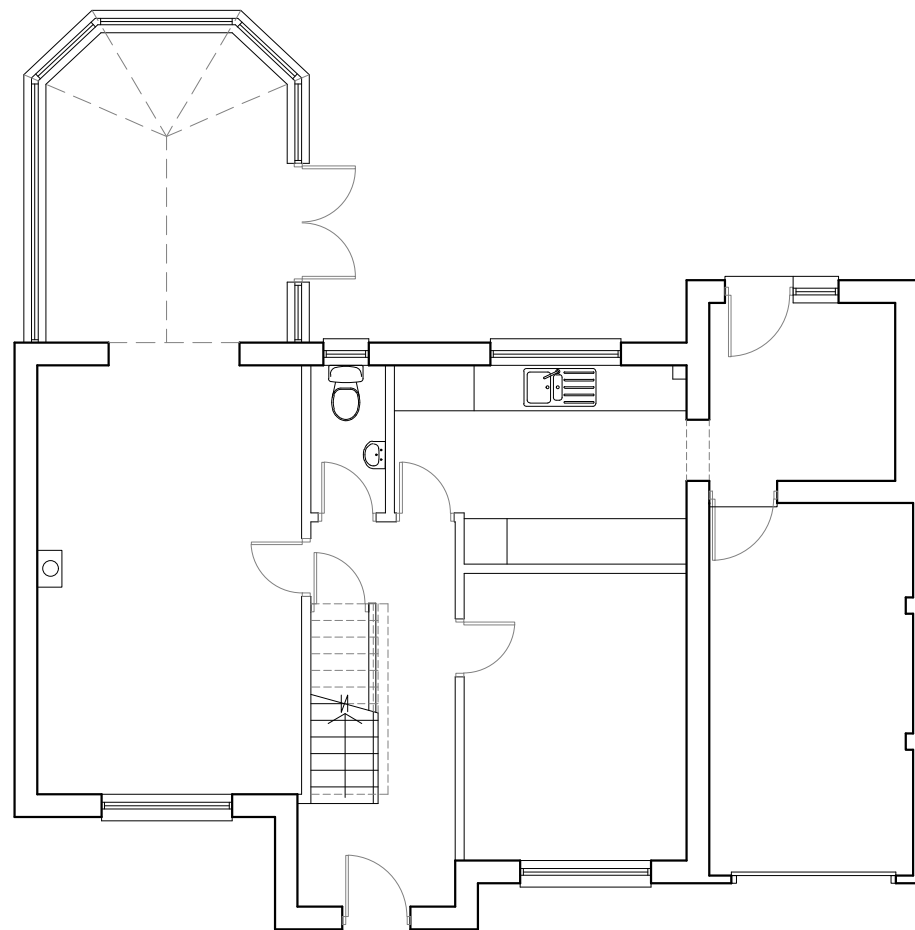

1:100 Existing Ground floor plan

Rev.	Revision	Date	Drawn	Checked
P2	Minor amendments	19/01/24		

15 Emmbrook road  
Wokingham  
Reading,  
Berks  
RG41 1HE  
Tel 01189 788 531  
e-mail  
jon.hughes@3drarchitects.co.uk

PLANNING APPLICATION

Client **ANDY & CLARE DOWNS**  
 Project **EXTENSION**  
 Location **10 DARBY VALE**  
 Title **EXISTING FLOOR PLANS**

Scale	1:100 at A3	Date	12/23	Drawn	JH	Checked	JH
-------	-------------	------	-------	-------	----	---------	----

Client no.	Job no.	Drawing no.	Revision
	<b>DPA 257</b>	<b>04</b>	<b>P2</b>