

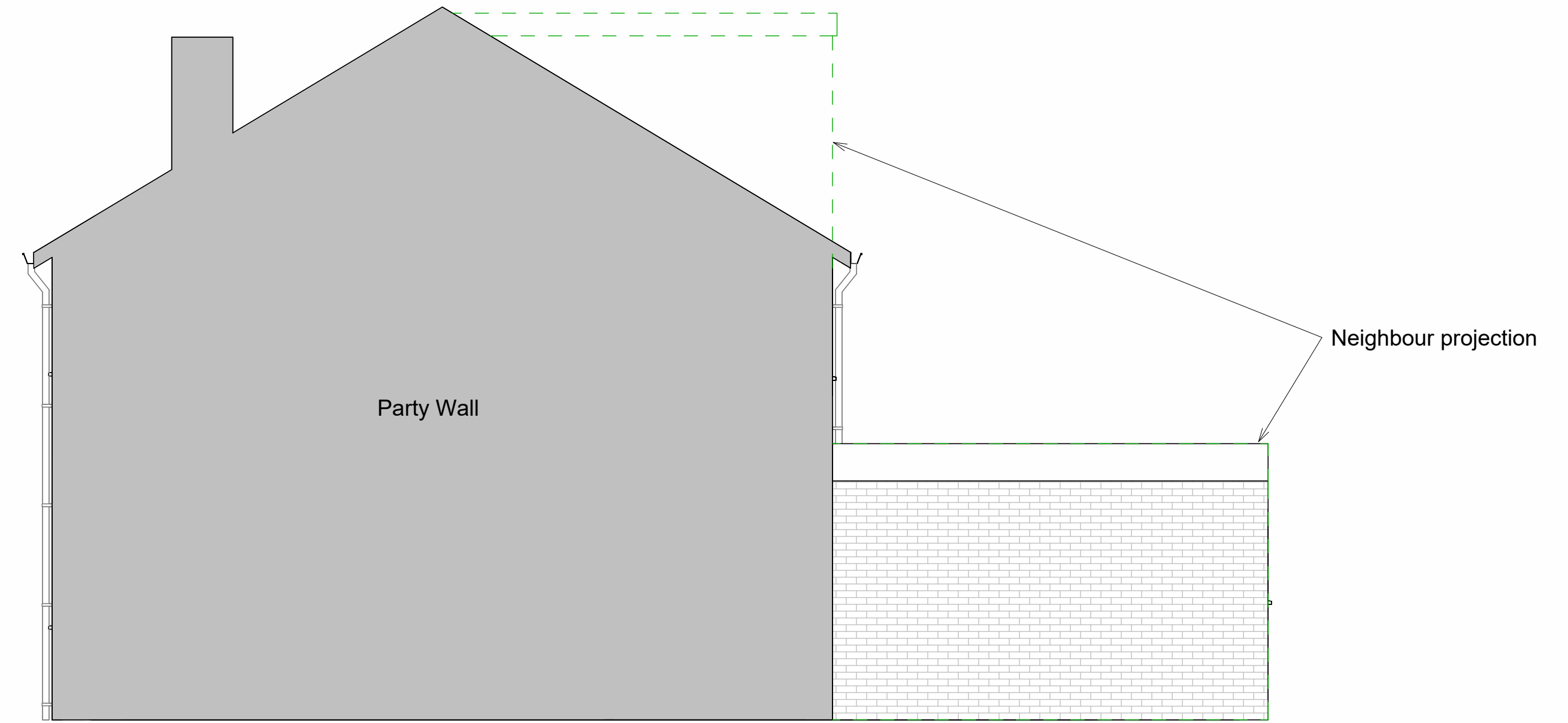

① Proposed Front Elevation
1:50



② Proposed Side Elevation_1
1:50



③ Proposed Rear Elevation
1:50

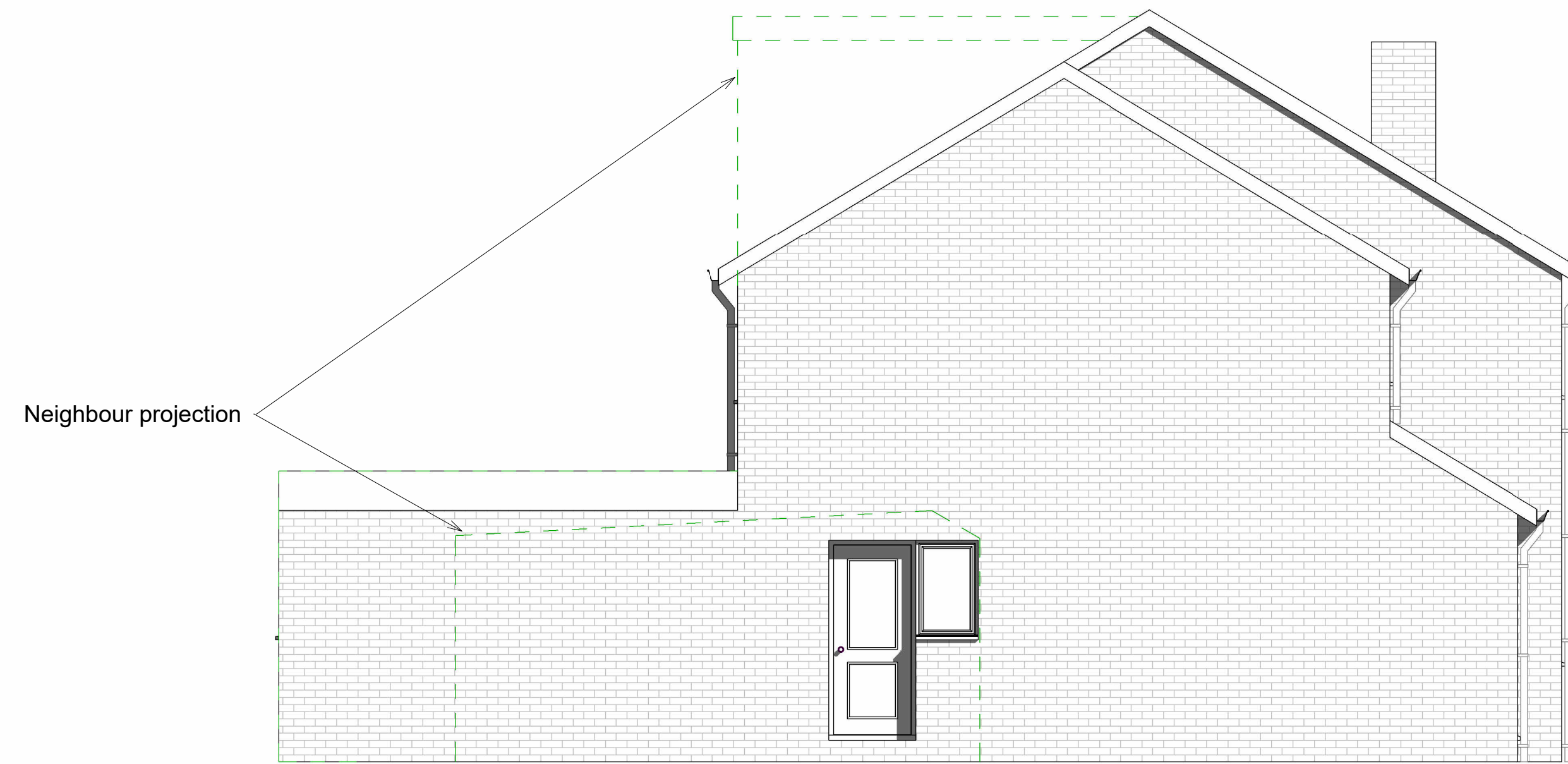

④ Proposed Side Elevation_2
1:50



⑤ 3D View 1



⑥ 3D View 2

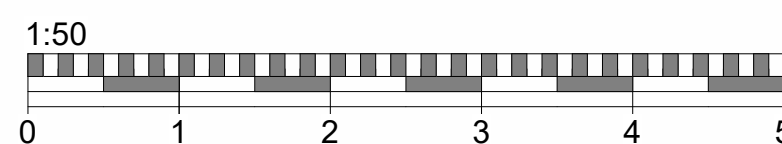

Do not scale from this drawing
except for planning purpose.
Contractor to verify all dimensions
before setting out,
commencing work or placing order



Project

7 Prince Andrew Way
Winkfield
Row Ascot SL5 8NQ

Client Oliver Pearce

Drawing Title
Proposed Elevations

Project Ref	Layout Id	Rev.
3136	GA.04	01

Date: 28/02/2024 Scale @A1: 1:50

M3 Architectural Design Ltd
Basepoint Centres Limited
377-399 London Road
Camberley GU15 3HL

t: 01276 300024
e: info@m3architecturaldesign.co.uk
w: www.m3architecturaldesign.co.uk
© 2024 M3 Architectural Design Ltd