

Existing Front Elevation

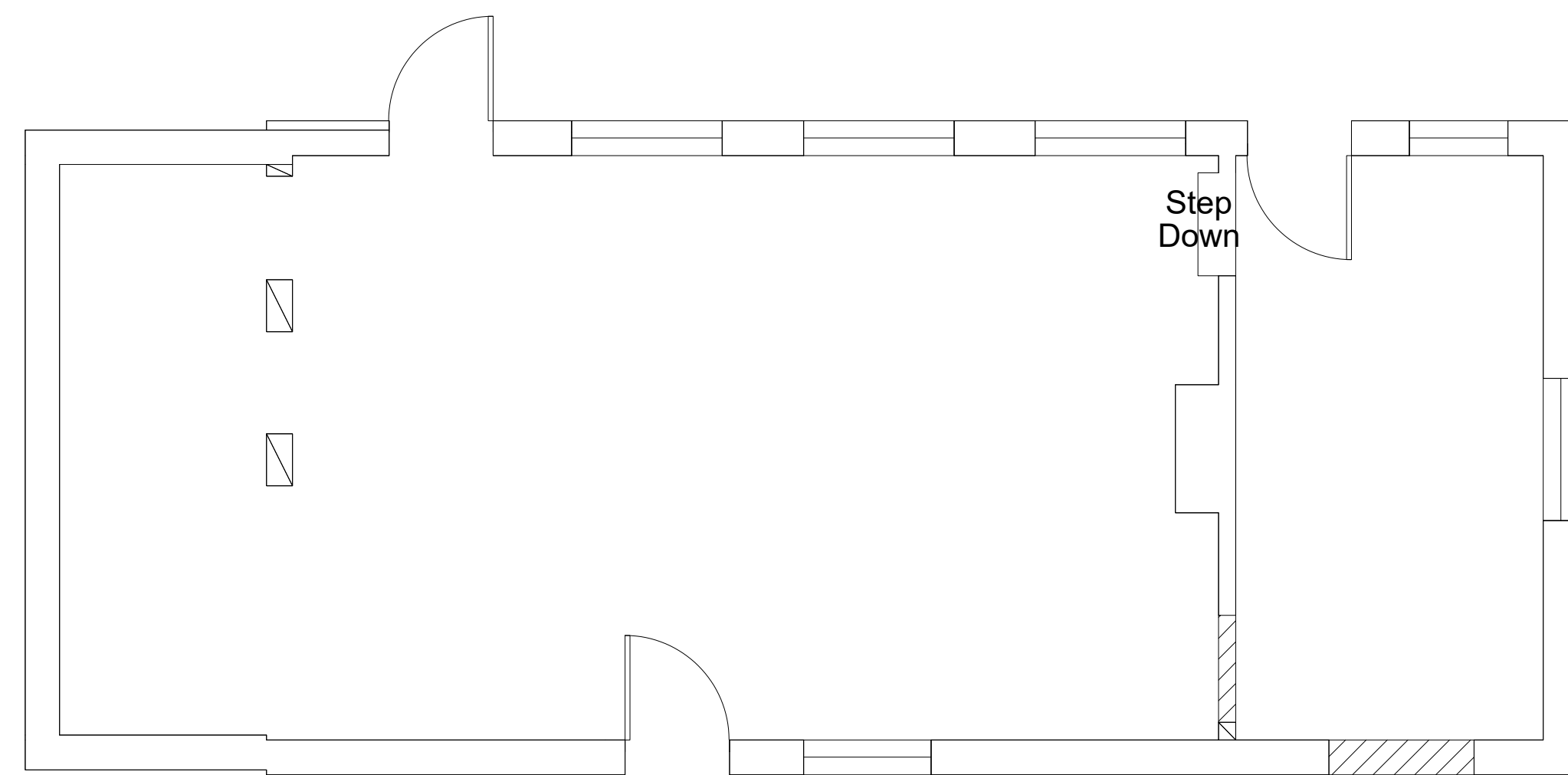

Existing Rear Elevation



Existing Floor Plan

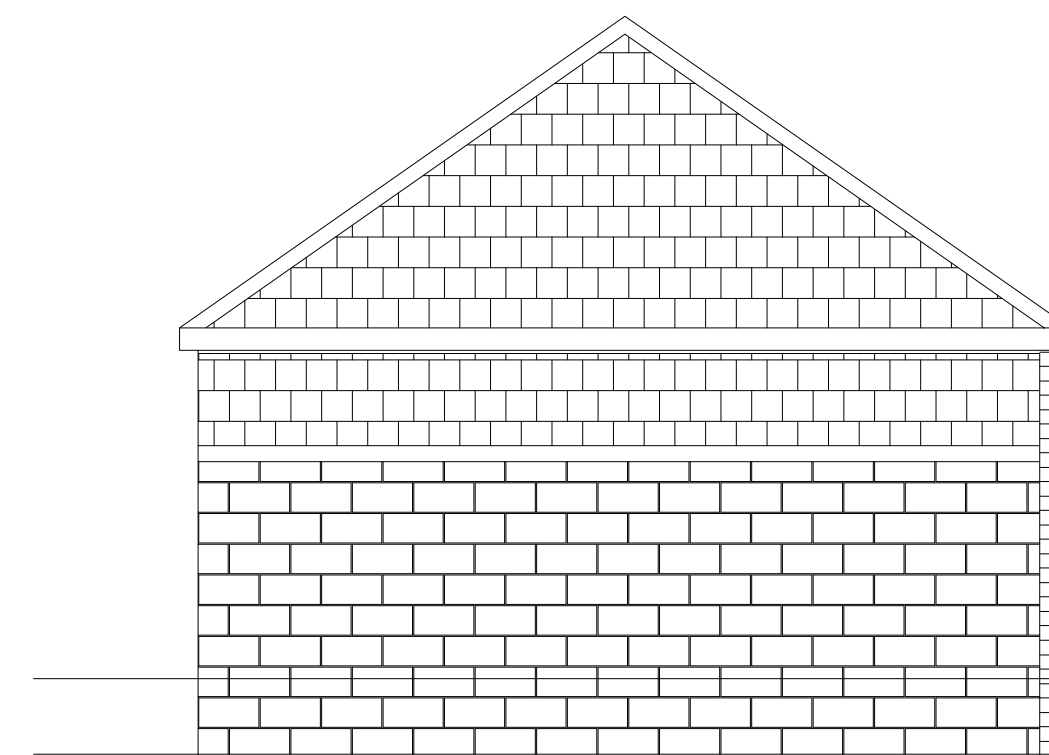

Existing Side Elevation

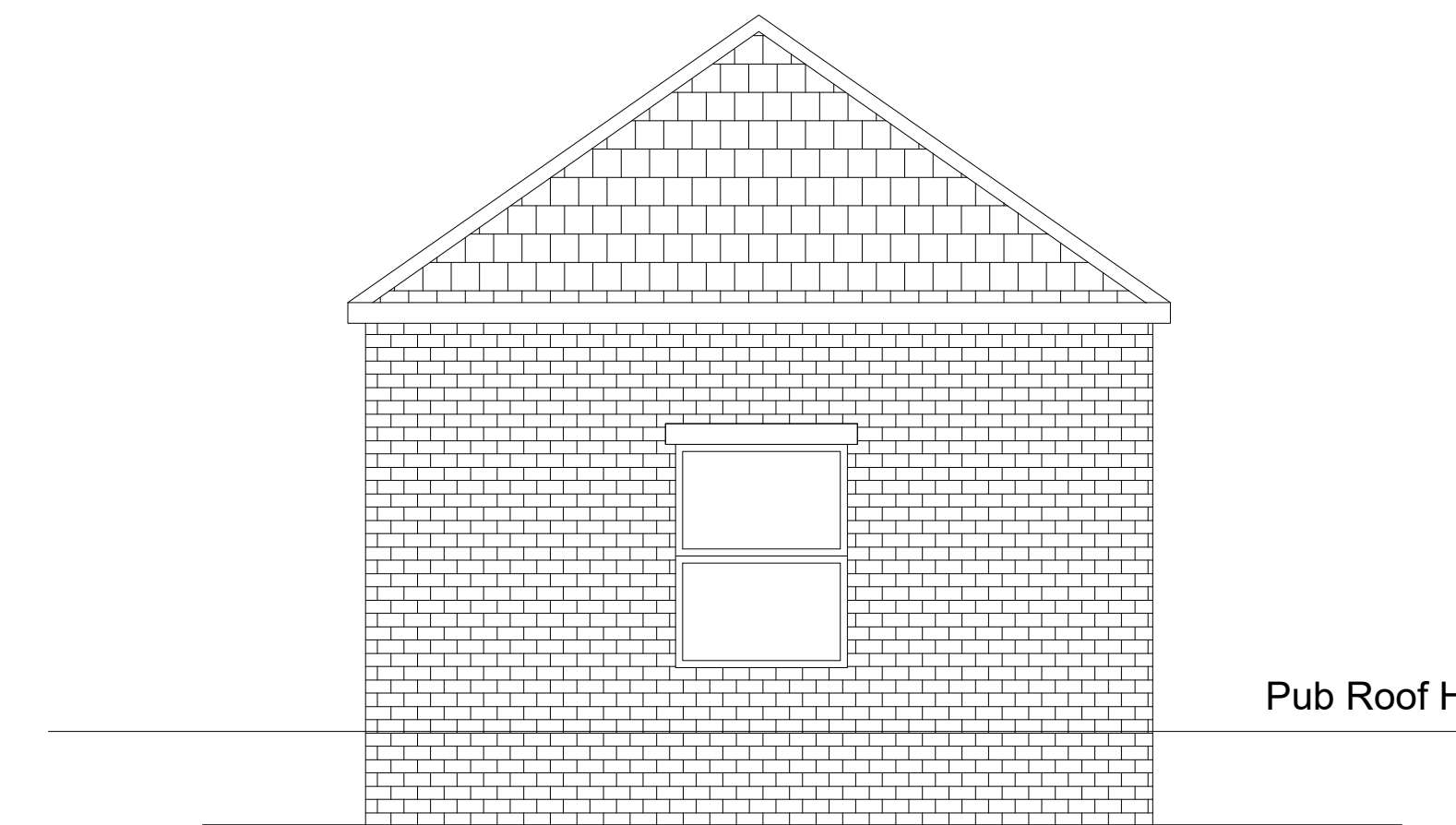

Existing Side Elevation

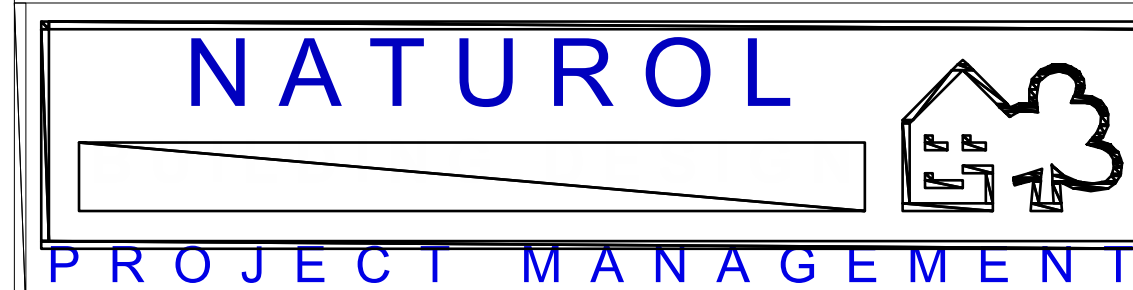
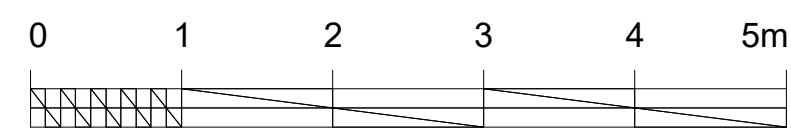

7 Fulmar Close, Lavernock
 Penarth, Vale of Glamorgan, CF64 5FE
 Surveyor: 07972 338745

Proposed change of use of existing detached function room into 2 additional rooms for the associated hospitality business. (Maesycwmmr Inn.)

Clients:
 Mr D. Barwood
 C/O The Maesycwmmr Inn
 Main Rd.
 Maesycwmmr
 CF82 7PJ

Drawing Status		
Planning Permission		
Scales	1:100	
Date	Feb 24	
Job No.	Drawing No.	Rev
006/24	001	

Rev.	Date	By	Description