

**Existing Front Elevation**  
1 : 100

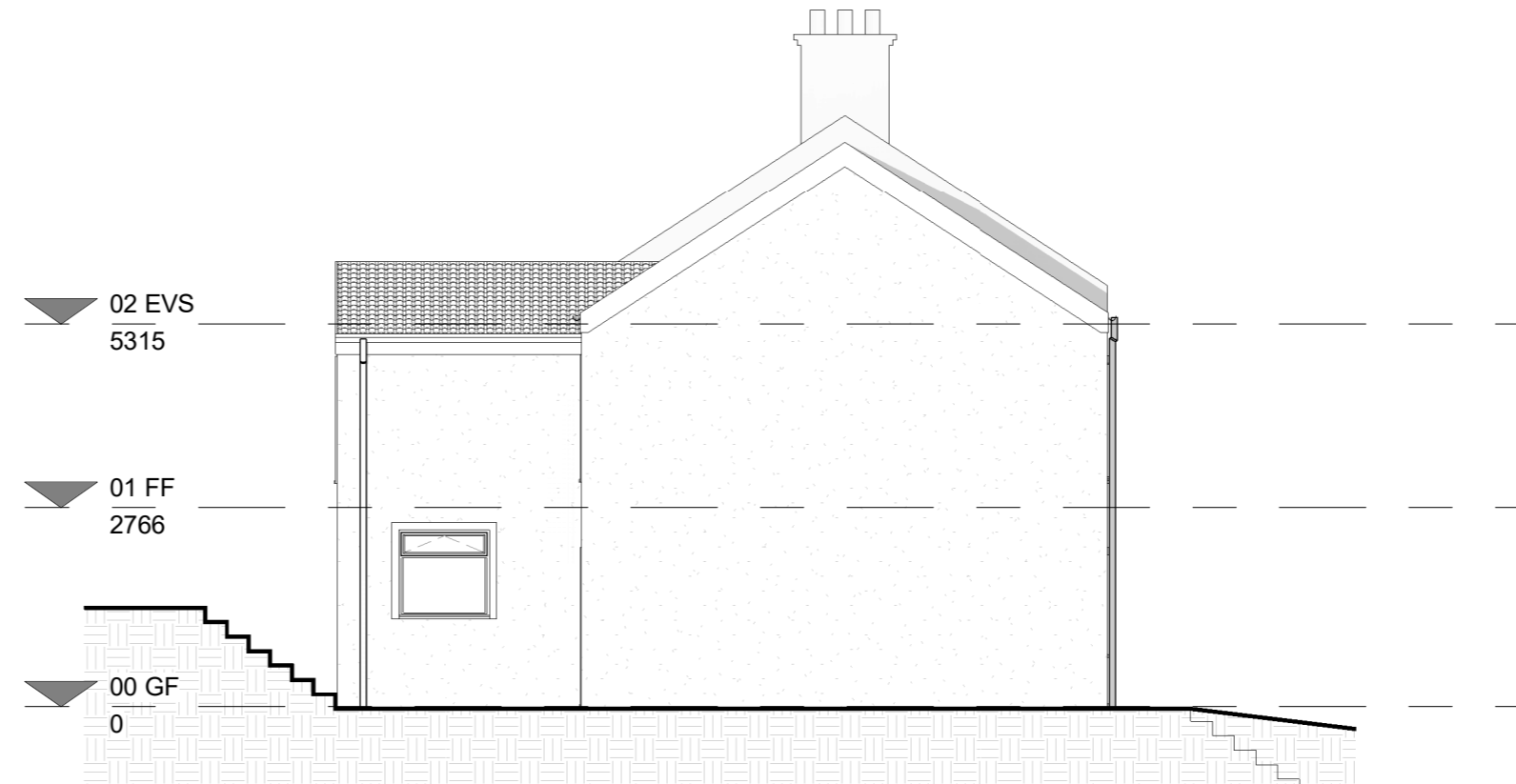

**Existing Side Elevation**  
1 : 100

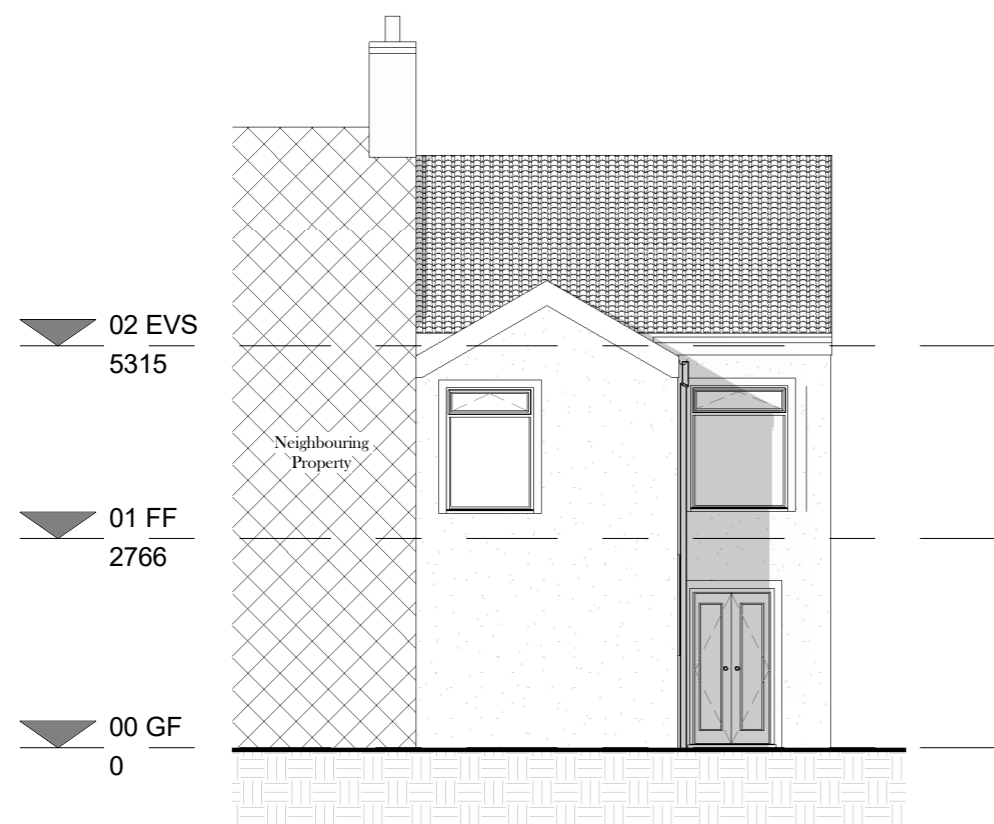

**Existing Rear Elevation**  
1 : 100

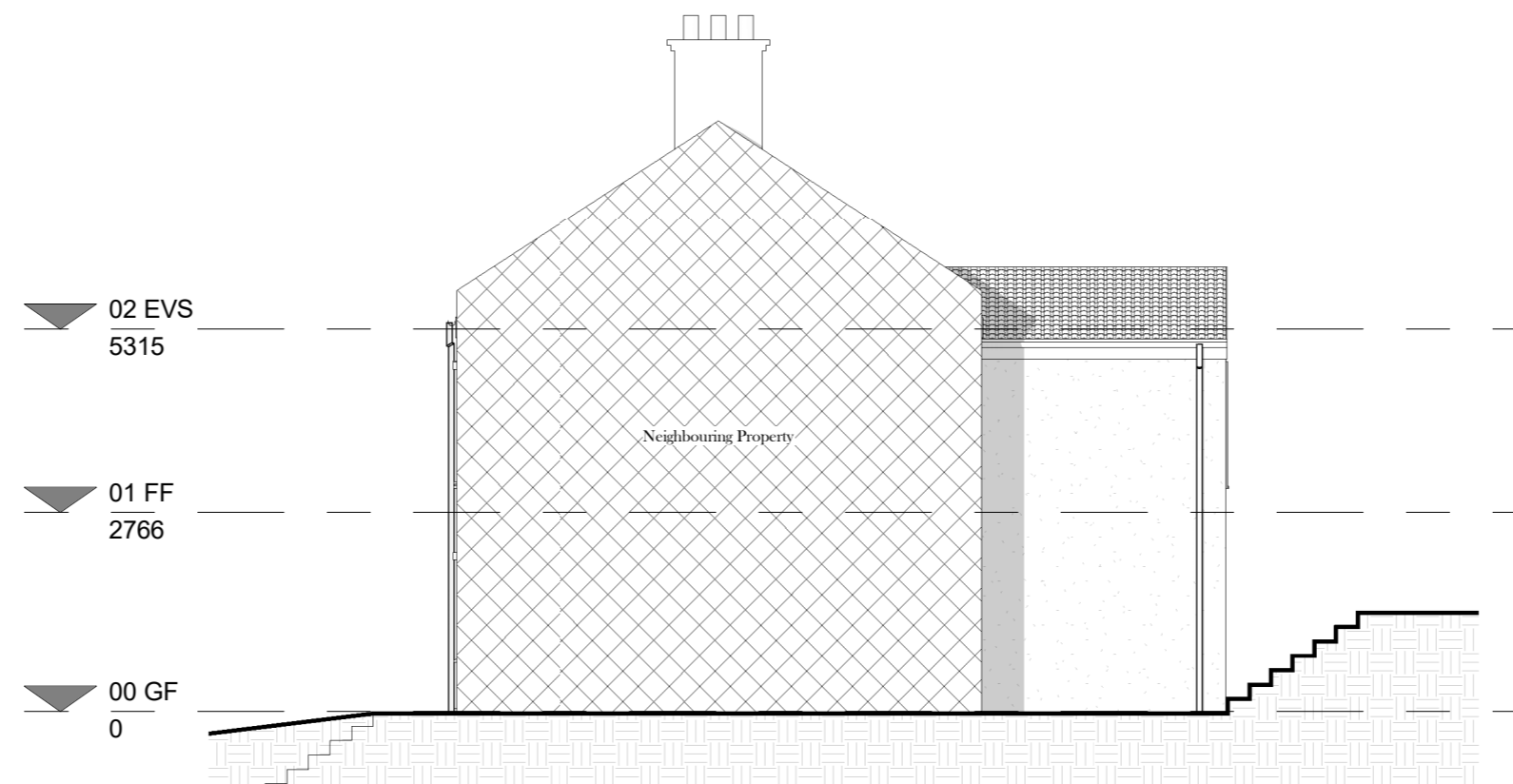

**Existing Side Elevation**  
1 : 100

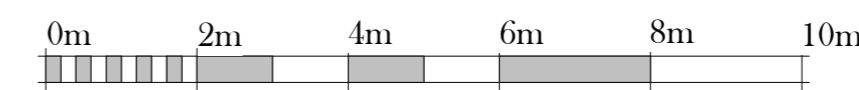

VISUAL SCALE 1:100 @ A2

ADDITIONAL NOTES:

**Material & Finishes**

*Existing Building*

- Walls: White Roughcast Render Finish Throughout.
- Pitched Roof: Concrete Roof Tiles.
- Doors: White uPVC Door Units.
- Windows: White uPVC Window Units.
- Rainwater Goods: White uPVC Units.
- Fascias & Soffits: White uPVC Units.
- Chimney: Red Facing Brickwork.

These drawings have been prepared for Planning Purposes Only.

REVISION	DESCRIPTION	DATE
----------	-------------	------

PURPOSE OF ISSUE  
**PLANNING**

**INSPIRED ARCHITECTURE**  
*Email:* jason.smith@inspired-architecture.co.uk *Tel:* 07967020793  
*Website:* www.inspired-architecture.co.uk *F:* @InspiArch *T:* @InspiArch

PROJECT  
**Proposed Attic Conversion @ 33  
 Bedwellty Road, Aberbargoed, CF81  
 9AW.**

TITLE  
**Existing Elevations**

CLIENT  
**Mr. Daniel Lewis**

DRAWN BY JSmith	SCALE (@A2) As indicated	DATE August 2023
DRAWING NUMBER PL04	REV	