

ADDITIONAL NOTES:

Material & Finishes

Existing Building & Proposed Works
 Walls: White Roughcast Render Finish Throughout.
 Pitched Roof: Concrete Roof Tiles.
 Doors: White uPVC Door Units.
 Windows: White uPVC Window Units.
 Rainwater Goods: White uPVC Units.
 Fascias & Soffits: White uPVC Units.
 Chimney: Red Facing Brickwork.

These drawings have been prepared for Planning Purposes Only.

REVISION	DESCRIPTION	DATE
B	DESIGN UPDATED AS PER CLIENT REQUEST	06/03/2024
A	DESIGN UPDATED TO SUIT CLIENT COMMENTS	27/02/2024

PURPOSE OF ISSUE
PLANNING

IA INSPIRED ARCHITECTURE
 Email: jason.smith@inspired-architecture.co.uk Tel: 07967020793
 Website: www.inspired-architecture.co.uk F: @InspiArch T: @InspiArch

PROJECT
**Proposed Attic Conversion @ 33
 Bedwellty Road, Aberbargoed, CF81
 9AW.**

TITLE
Proposed Elevations

CLIENT
Mr. Daniel Lewis

DRAWN BY JSmith	SCALE (@A2) As indicated	DATE August 2023
DRAWING NUMBER PL10	REV B	

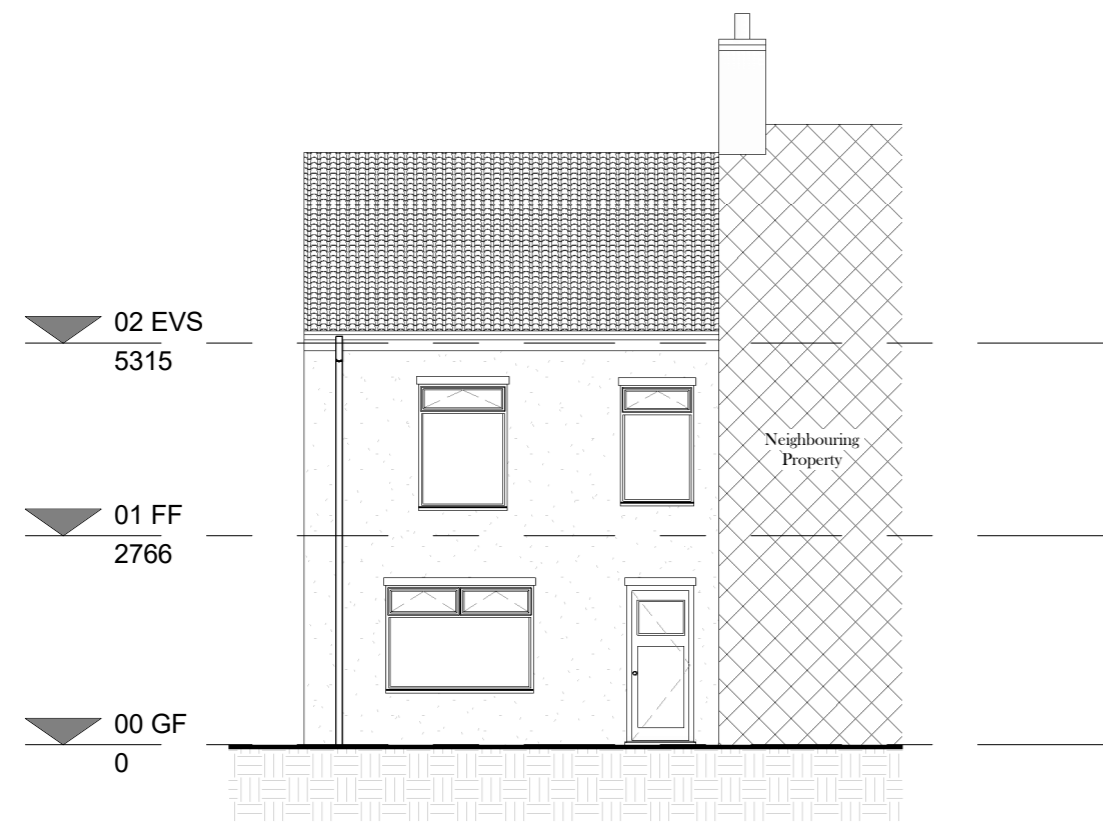

Proposed Front Elevation
1 : 100

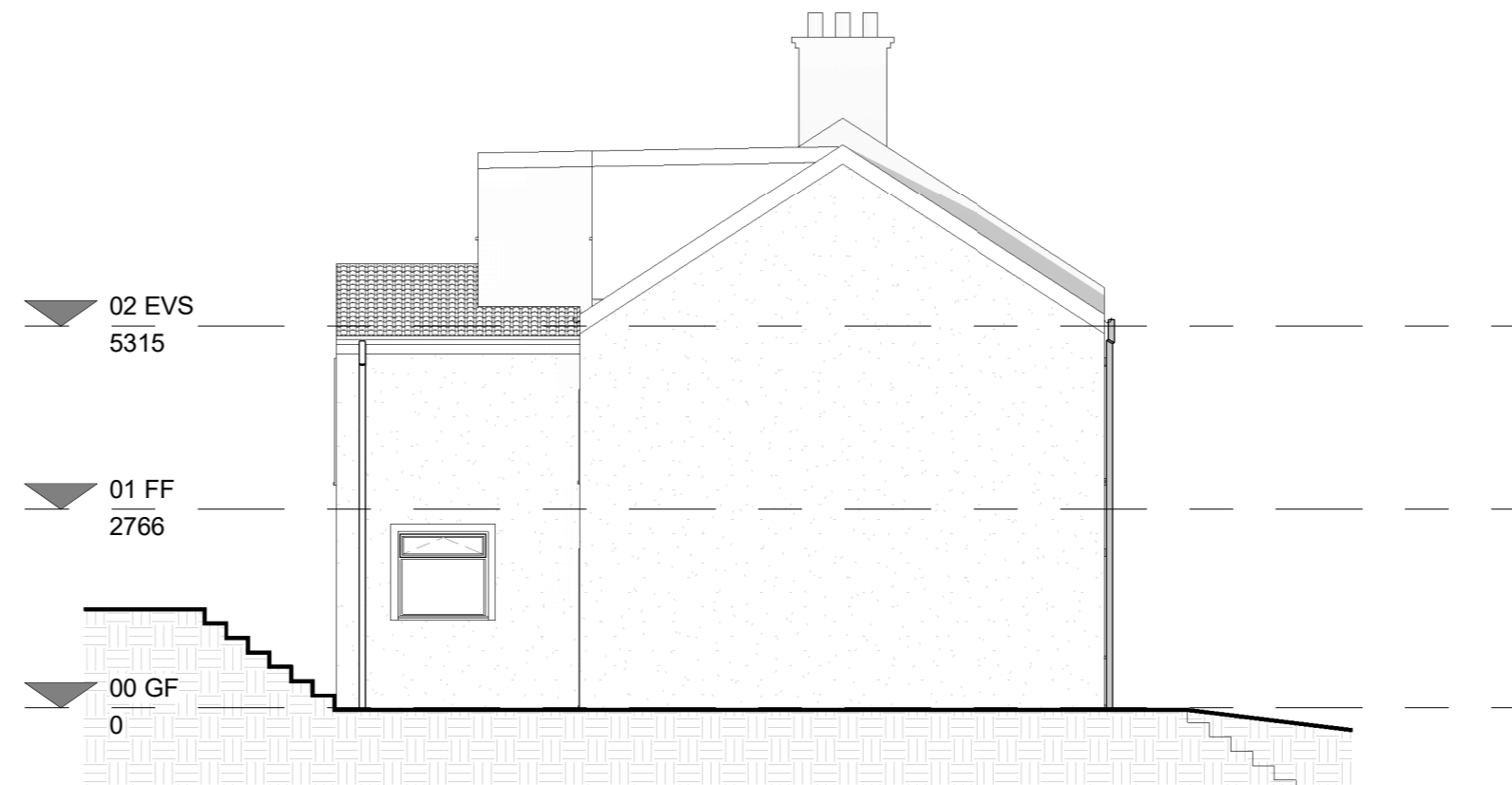

Proposed Side Elevation
1 : 100

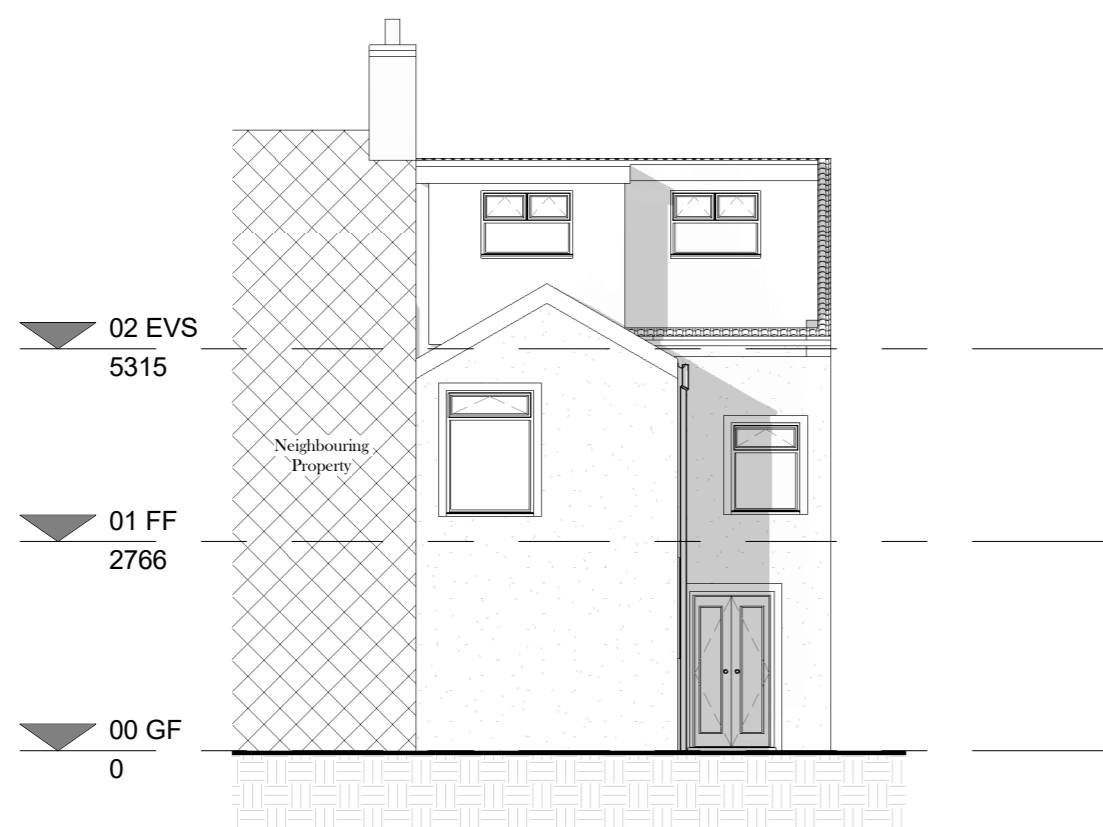

Proposed Rear Elevation
1 : 100

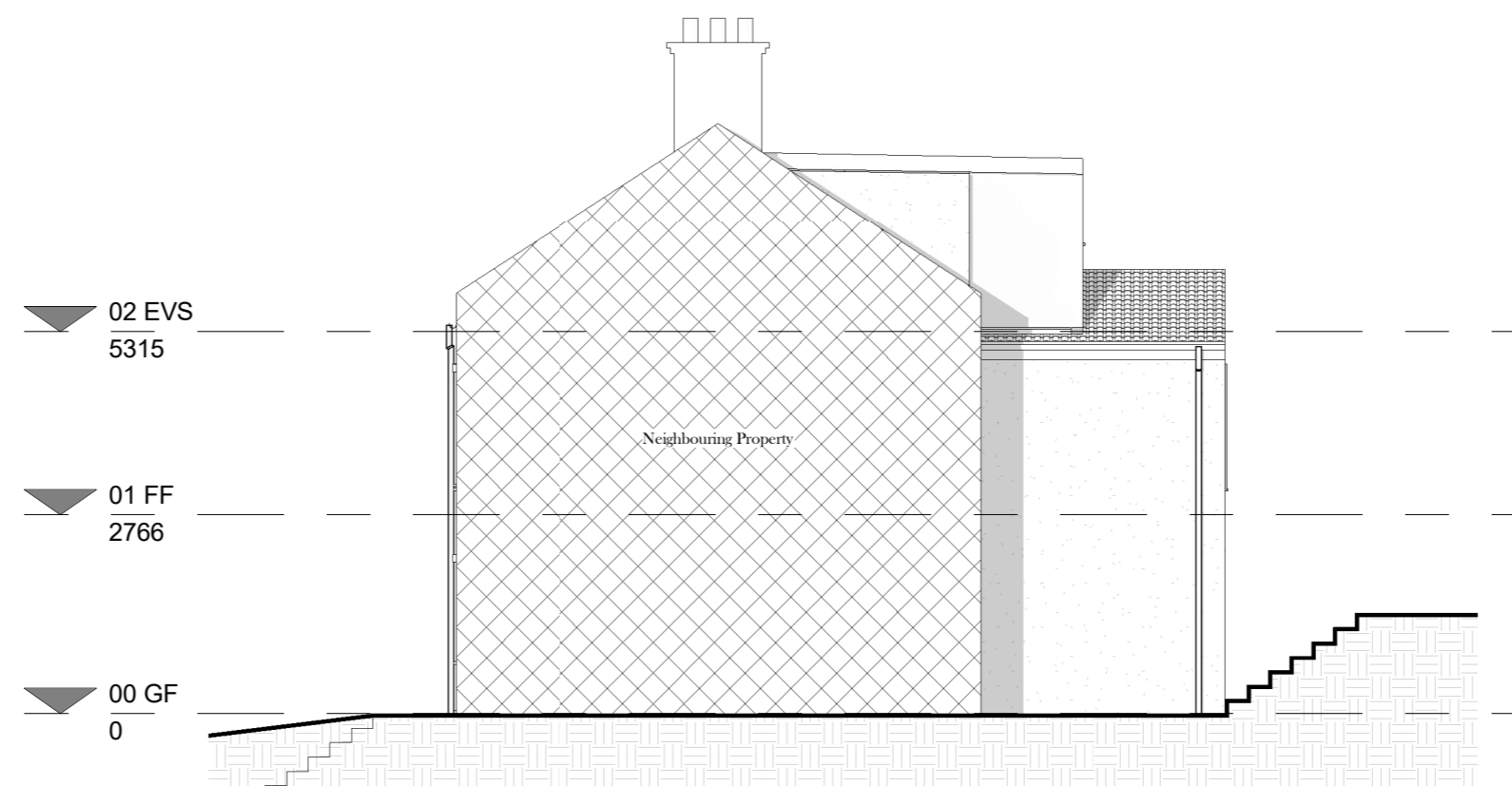

Proposed Side Elevation
1 : 100

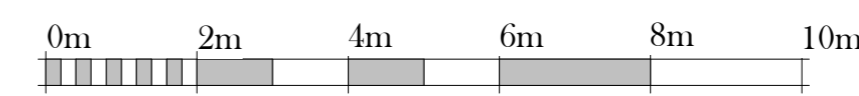

VISUAL SCALE 1:100 @ A2