

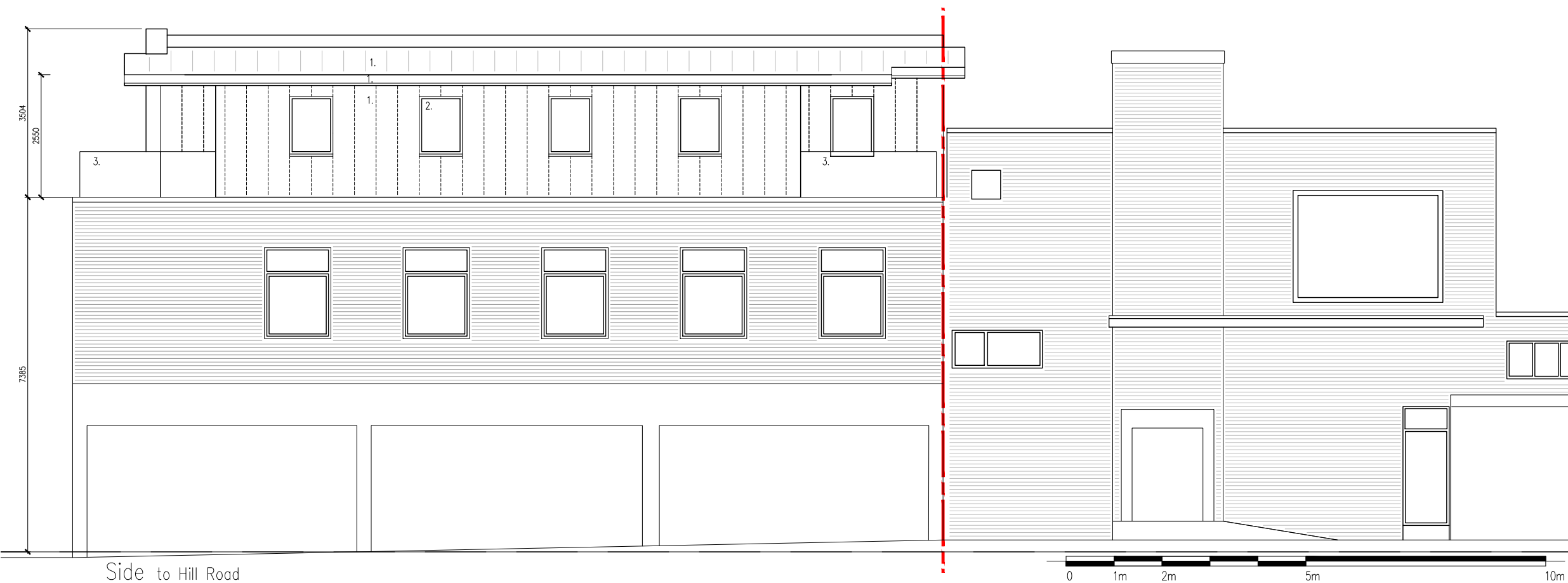

△ Front to High Street



Side to Hill Road

The Copyright of this drawing belongs to Majcher Architect and shall not be used or reproduced in any form without its express permission. The moral right of the author is hereby asserted.

Do not scale from this drawing – Work to figured dimensions only. All dimensions to be checked on site prior to the execution of any work.

For the avoidance of doubt all dimensions are measured to wall structure and not the finishes unless otherwise stated.

Where any discrepancy is found to exist within or between drawings and/or documents it should be reported to the architect immediately.

Majcher Architect shall not be liable for any use of drawings and documents for any purpose other than for which the same were prepared by or on behalf of Majcher Architect.

Please send corrections and error reports to: monika@majcher-architect.com

### Notes

#### Material Key:

1. Light colour cladding: Bronze by PREFA or VMZinc Aluminium cladding with serrated/standing seam profile
2. Dark grey frames to windows and doors
3. Frameless glass balustrade

Revision	Author & Description	Date
3	MM: Updated	15.02.2024
3	TCM: Updated	02.02.2024
2	TCM: Single storey roof extension	29.01.2024
1	TCM: Updated	12.09.2023

Client  
Jacob Gross

Project  
268 High Street  
Dovercourt

Title  
Proposed Elevations

Drawing:	42-04-23 K20 Rev.3		
Date:	28/07/2023	By:	TCM
Scale:	1:100 @ A3	Check:	TCM

**MAJCHER**  
ARCHITECT