

Existing Side Elevation

north east
 scale 1 : 100
 0 1 2 3 4 5

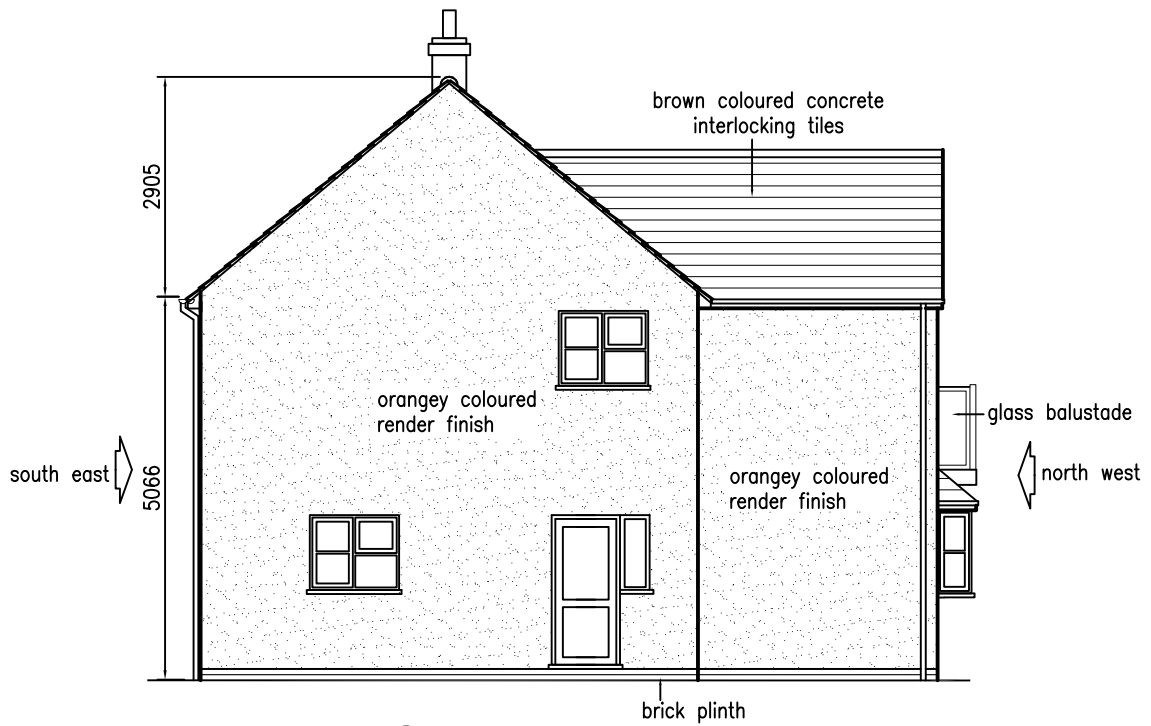

Proposed Side Elevation

north east
 scale 1 : 100
 0 1 2 3 4 5

SEXTON DESIGN SERVICES
 BUILDING, CIVIL, & STRUCTURAL
 ENGINEERING SERVICES
 21A Empress Avenue, West Mersea,
 C05 8EX, tel & fax 01206 384153

CLIENT
Mr Rasseen Ahem,
 'Laburnam', Plains Farm Close,
 Ardleigh, C07 7QU

IMPROVEMENTS to FRONT ELEVATION
 and INTERNAL ALTERATIONS to
 'LABURNAM', PLAINS FARM CLOSE,
 ARDLEIGH, C07 7QU
 NORTH EAST SIDE ELEVATIONS

Scale 1 : 100
 Designed GRS
 Drawn GRS
 Date February 2024
 DRG. No. 2105/11