

Existing Roof plan

scale 1 : 100
0 1 2 3 4 5

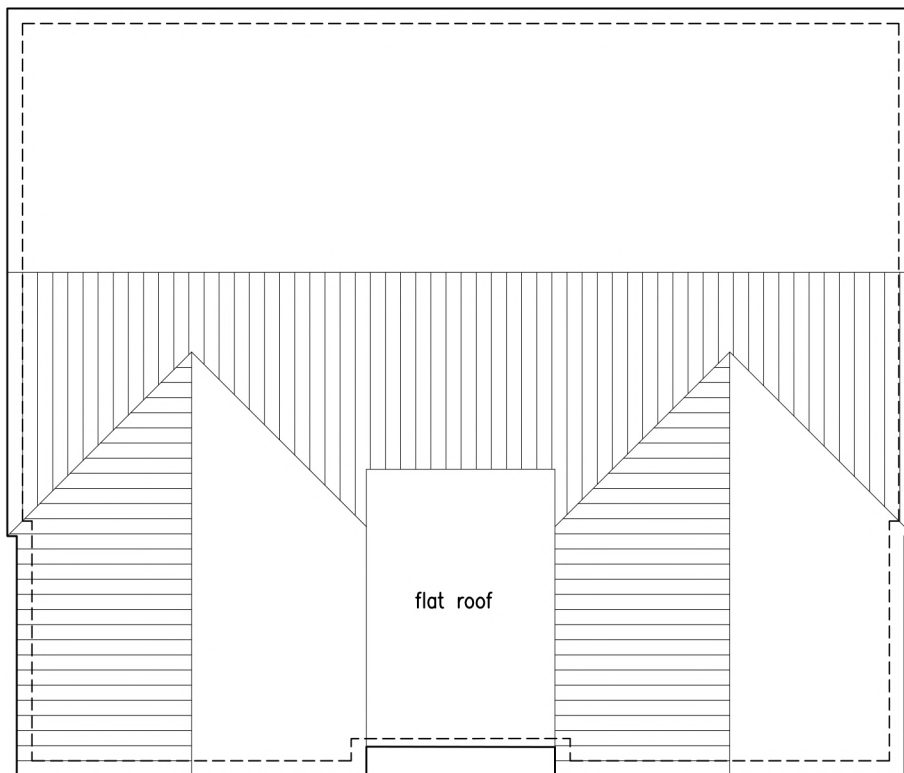

Proposed Roof plan

scale 1 : 100

SEXTON DESIGN SERVICES

BUILDING, CIVIL, & STRUCTURAL
ENGINEERING SERVICES

21A Empress Avenue, West Mersea,
CO5 8EX, [REDACTED]

CLIENT

Mr Rasseen Ahem,

'Laburnam', Plains Farm Close,
Ardleigh, CO7 7QU

IMPROVEMENTS to FRONT ELEVATION
and INTERNAL ALTERATIONS to
'LABURNAM', PLAINS FARM CLOSE,
ARDLEIGH, CO7 7QU
EXISTING & PROPOSED ROOF PLAN

Scale 1 : 100

Designed GRS

Drawn GRS

Date February 2024

DRG. No. 2105/08