

proposed view looking east up spring road from junction on ladysmith avenue

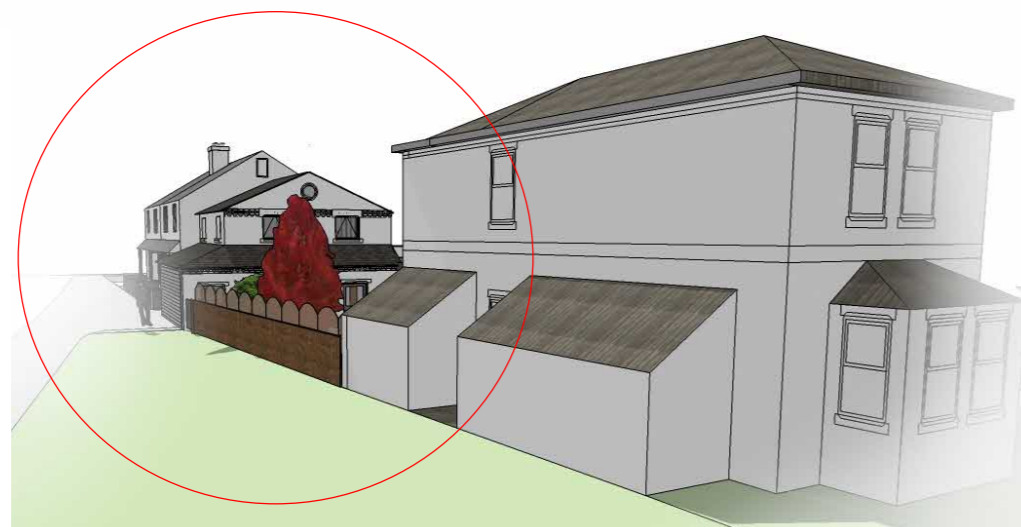

existing view of delapidated garage on spring road rear of 70 ladysmith avenue

copyright observed © 2023 google/streetview

project / site 70 ladysmith  
avenue  
brightlingsea  
co7 0jd

client Dr joanne nicholson & bev firth

orientation 

type proposed street context 1

status for client approval /  
planning / building  
control / main contractor

revisions  
  
Rev C - Jan 2024 - reduced main ridge heigh, roof pitch, cladding material, redesigned extension roof, extension roof reduction, split level drop of rear of building 440mm, addition of retaining wall, addition of ramp.

drawn by stuart hancock bsc (hons)  
architecture

scale NTS date 21.8.2023

dwg no 0/A600/PR/003 rev A