

Hancock Architecture Ltd  
first floor offices, unit 47  
the shipyard estate  
brightlingsea, essex  
CO7 0AR

Stuart Hancock

t: [REDACTED]

e: [REDACTED]

w: www.hancockarchitecture.co.uk

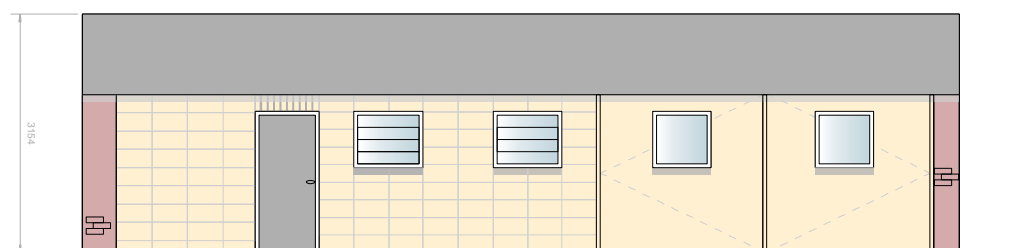
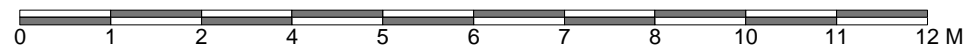

north west facing elevation

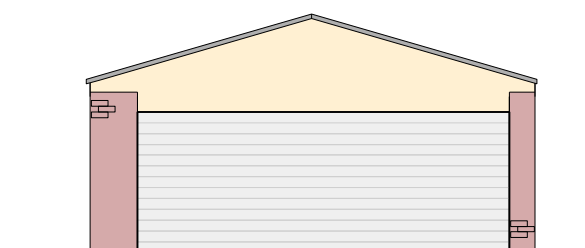

north east facing elevation

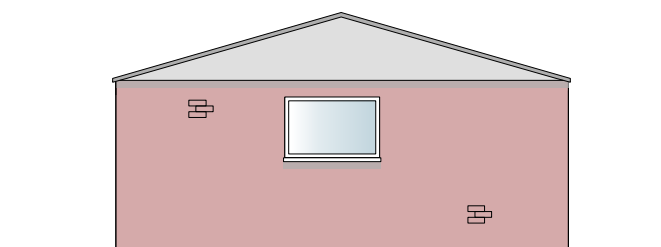

south west facing elevation



south east facing elevation

01122334455

project / site 70 ladysmith avenue  
brightlingsea  
co7 0jd

client Dr joanne nicholson & bev firth

orientation



type existing elevations - garage

status for client approval /  
planning / building control /  
main contractor

revisions

drawn by connie brown

scale 1:100@A3

date 01.6.2023

dwg no 0/A200/EX/001

rev