



north and west facing view



south and west facing view



south and east facing view

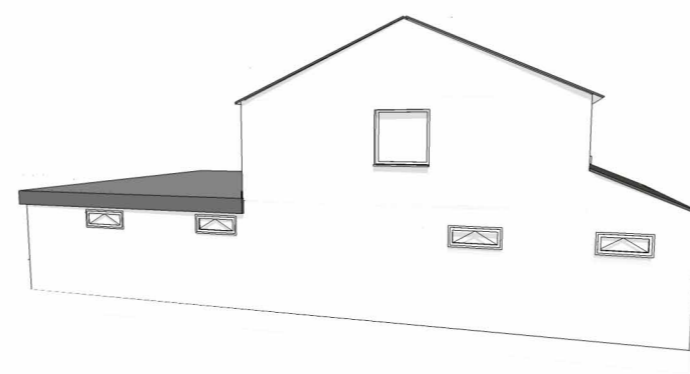

north and east facing view

project / site 70 ladysmith
avenue
brightlingsea
co7 0jd

client Dr joanne nicholson & bev firth

orientation

type proposed perspectives

status for client approval /
planning / building
control / main contractor

revisions

rev A - Jan 2024 - reduced main
ridge heigh, roof pitch, cladding
material, redesigned extension roof,
extension roof reduction, split level
drop of rear of building 440mm,
addition of retaining wall, addition of
ramp.

drawn by stuart hancock bsc (hons)
architecture

scale NTS date 21.8.2023

dwg no 0/A600/PR/001 rev A