

EXISTING GROUND FLOOR PLAN

PROPOSED GROUND FLOOR PLAN

Depth of Patio to match to that of approved patio at 18 Wayside Ref: 21/1992/HSE

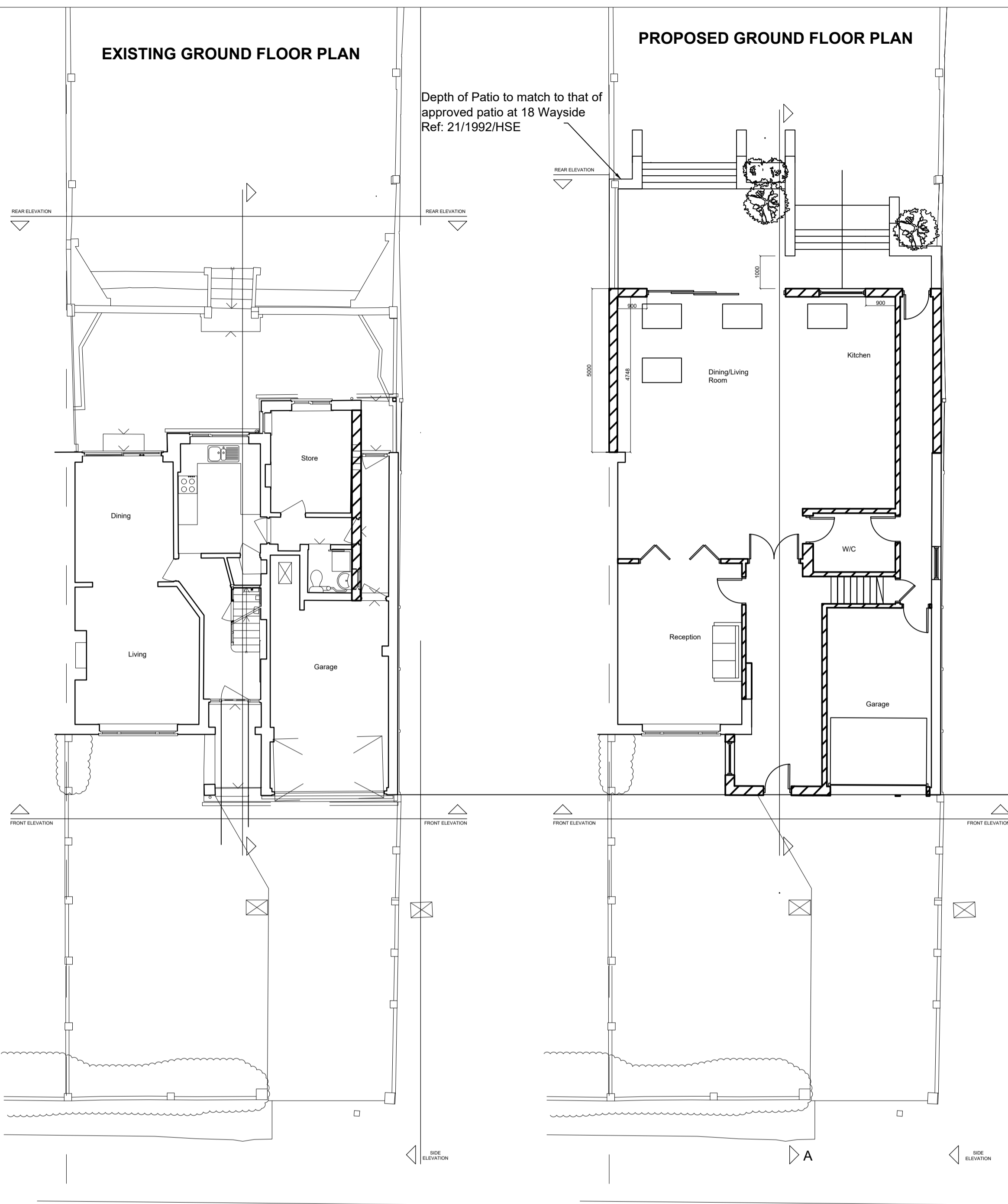

EXISTING FRONT ELEVATION



PROPOSED FRONT ELEVATION



EXISTING REAR ELEVATION

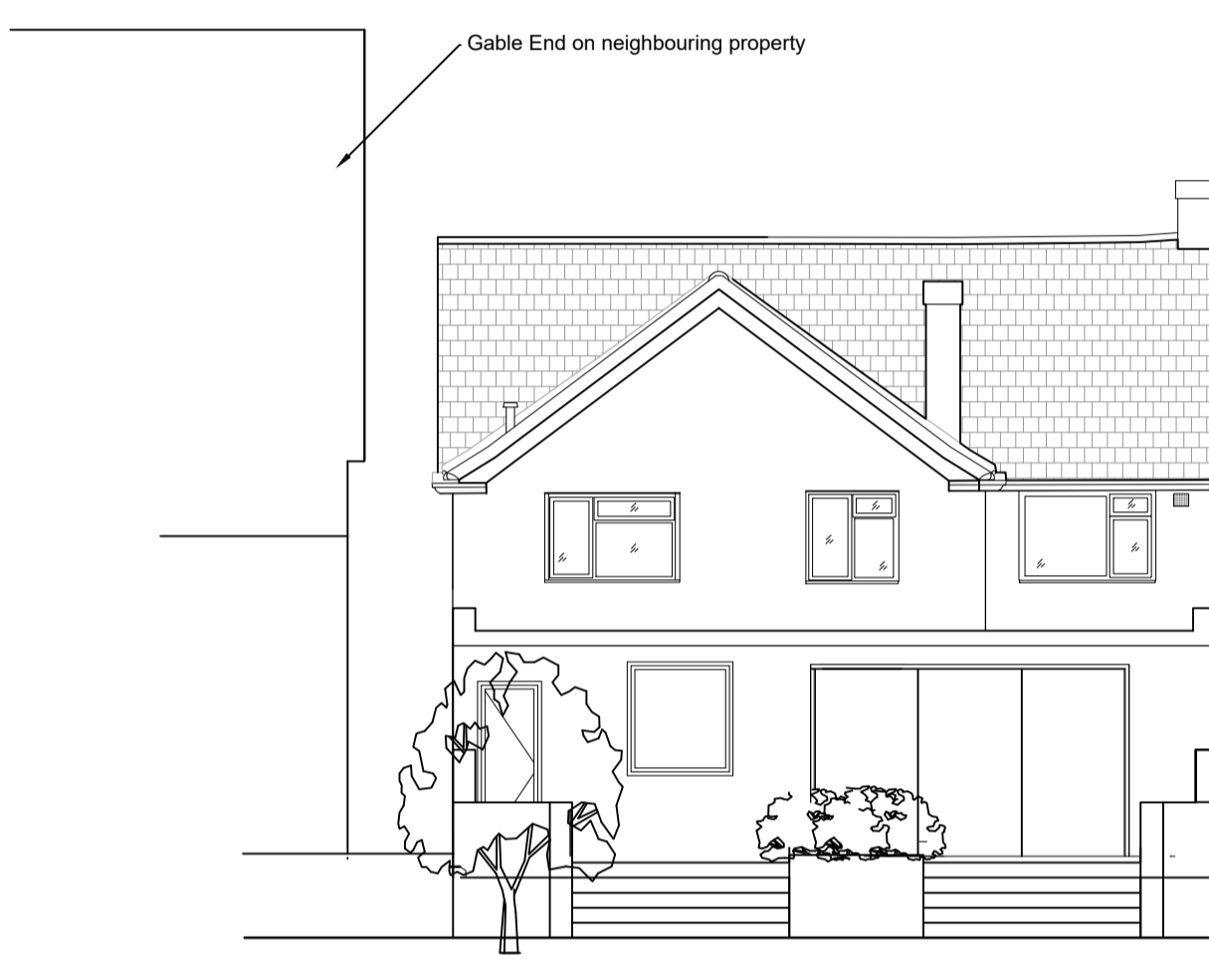

PROPOSED REAR ELEVATION

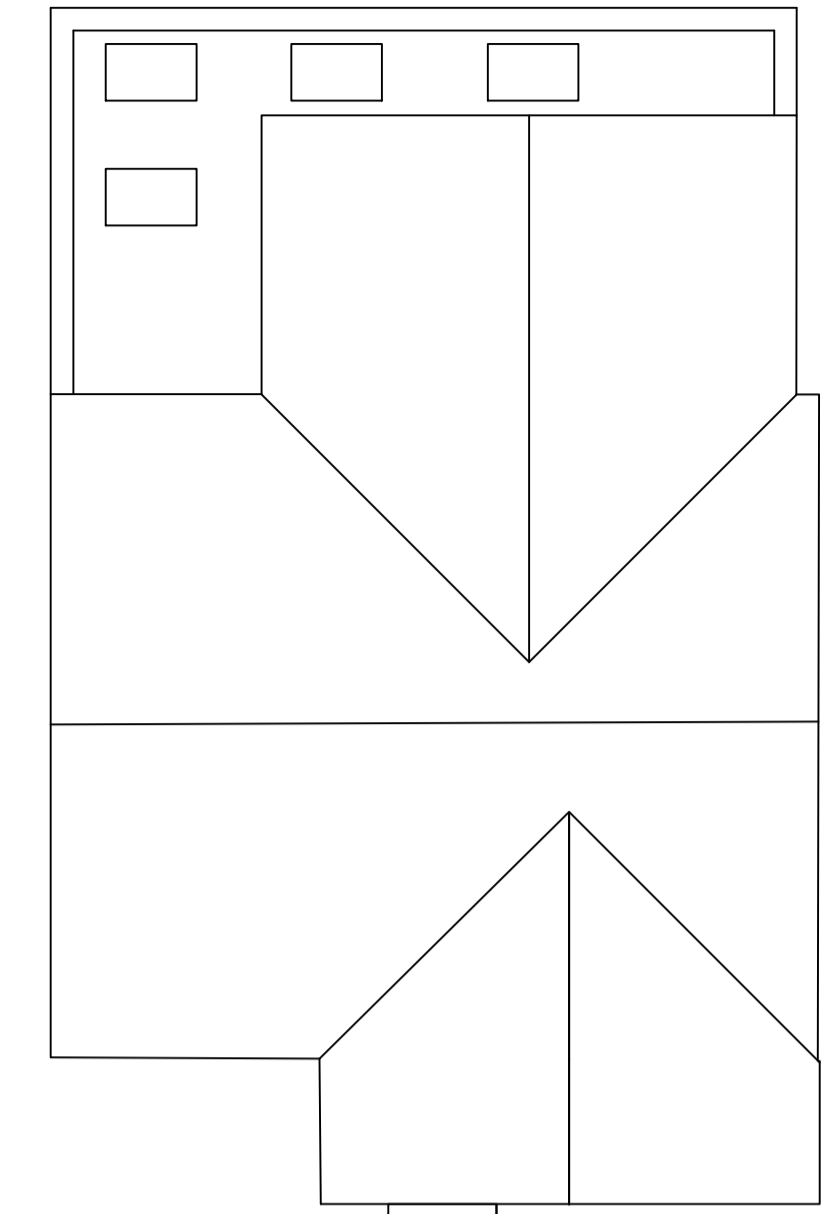

PROPOSED ROOF PLAN

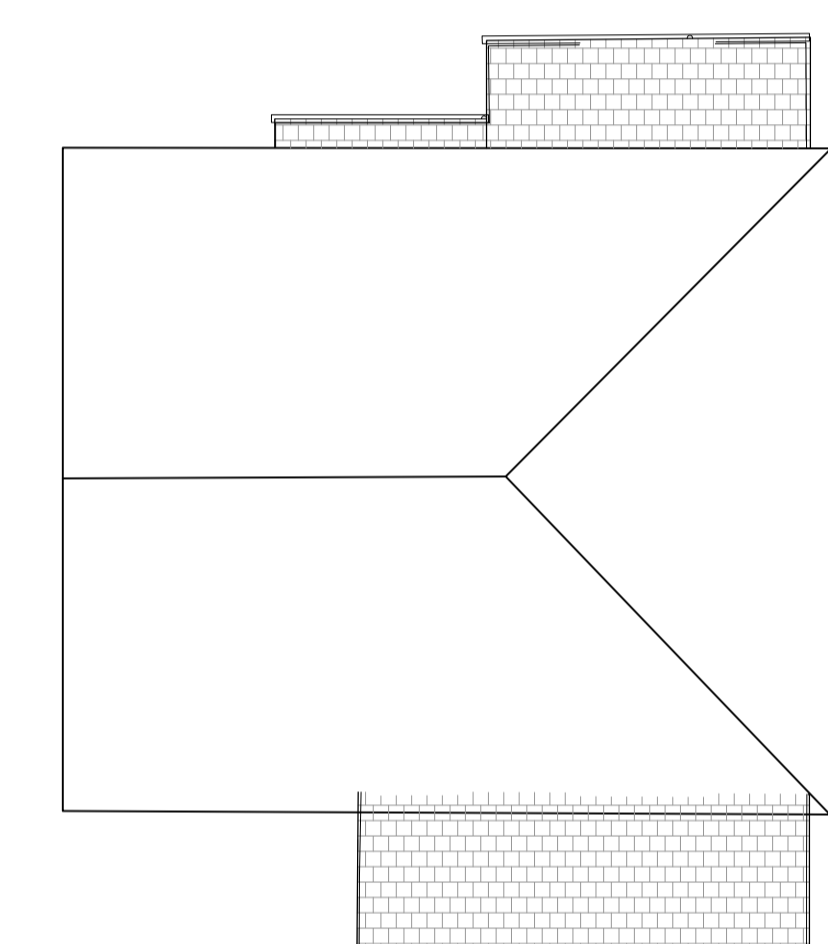

EXISTING ROOF PLAN



EXISTING SIDE ELEVATION

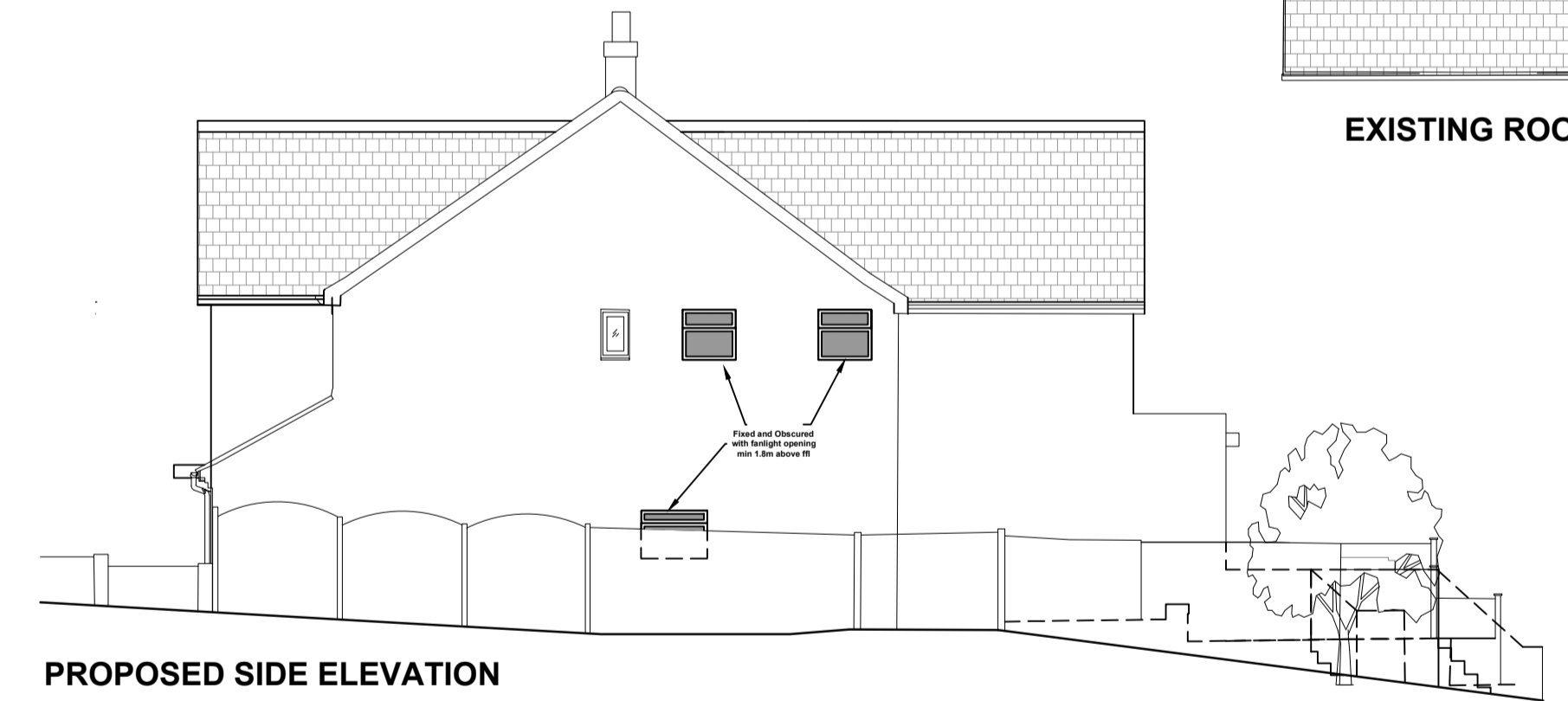

PROPOSED SIDE ELEVATION

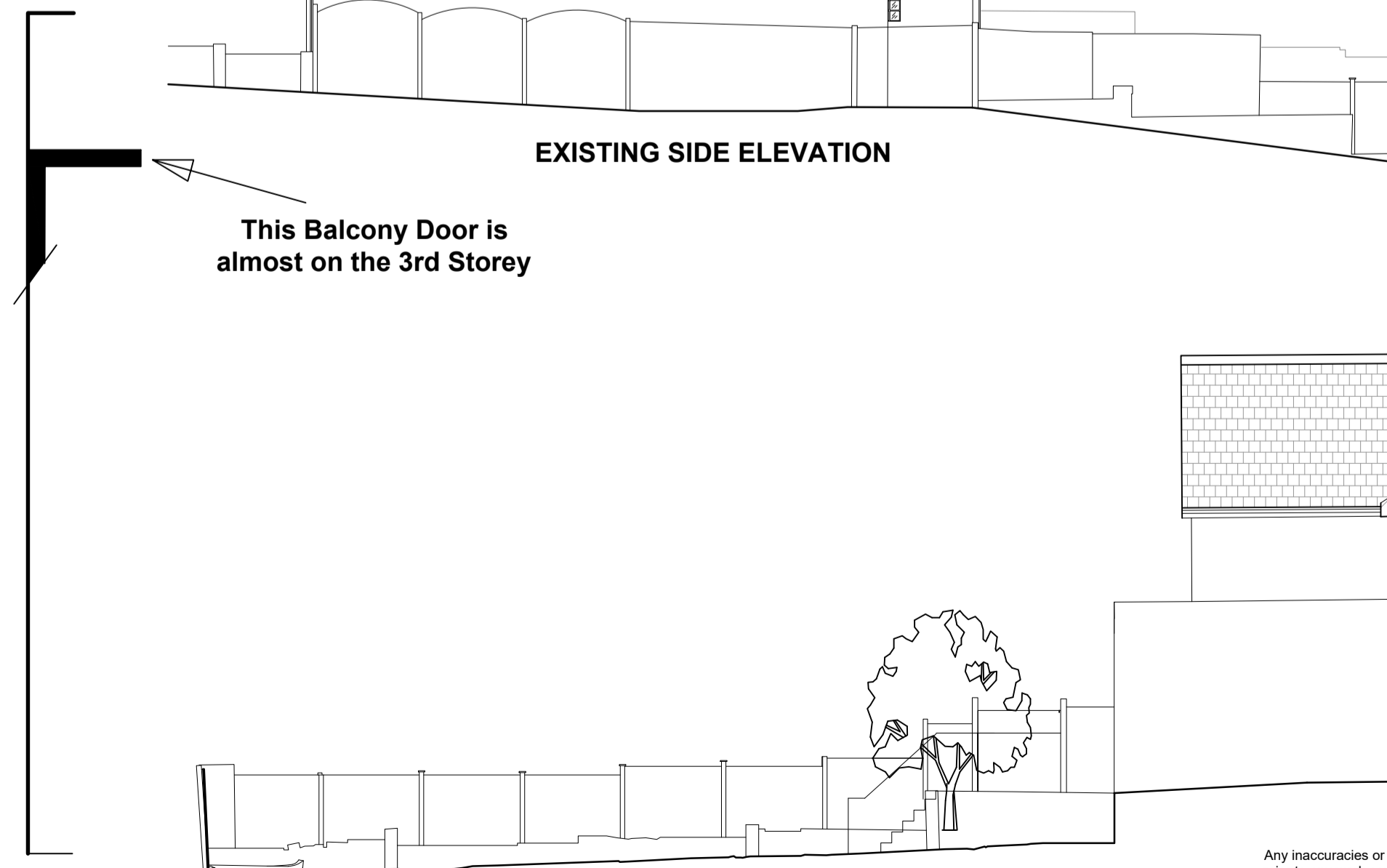

PROPOSED SIDE ELEVATION B

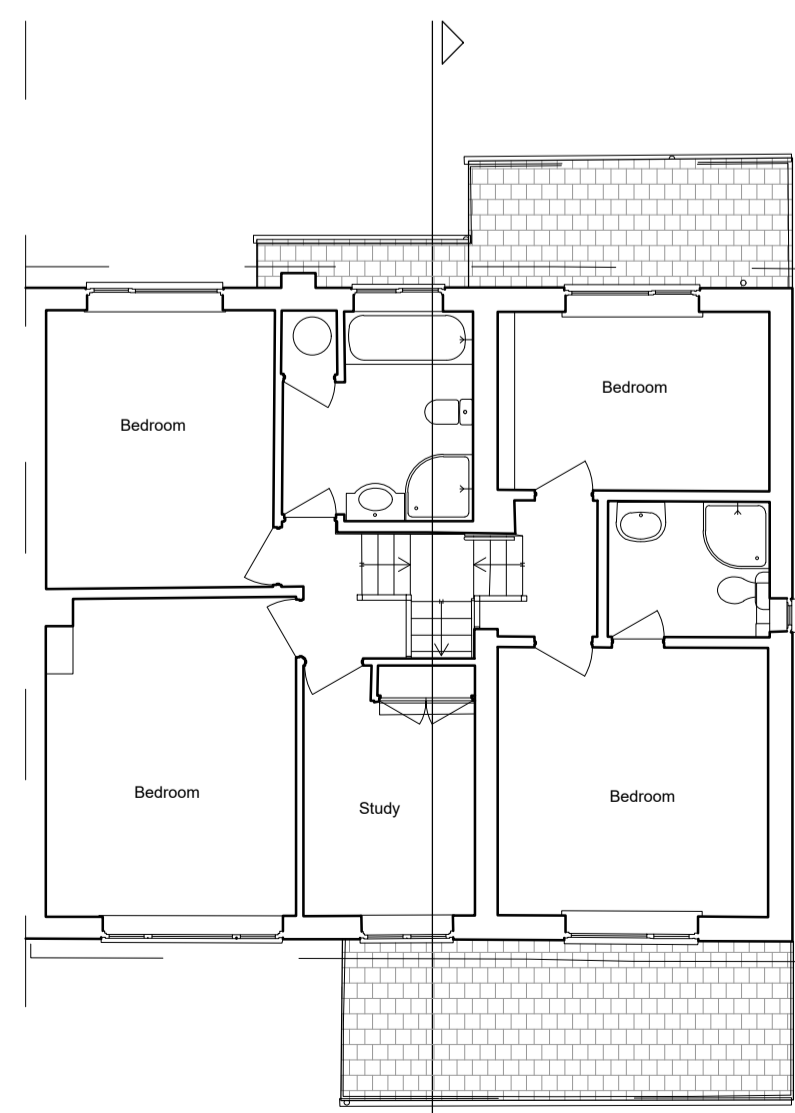

EXISTING FIRST FLOOR PLAN

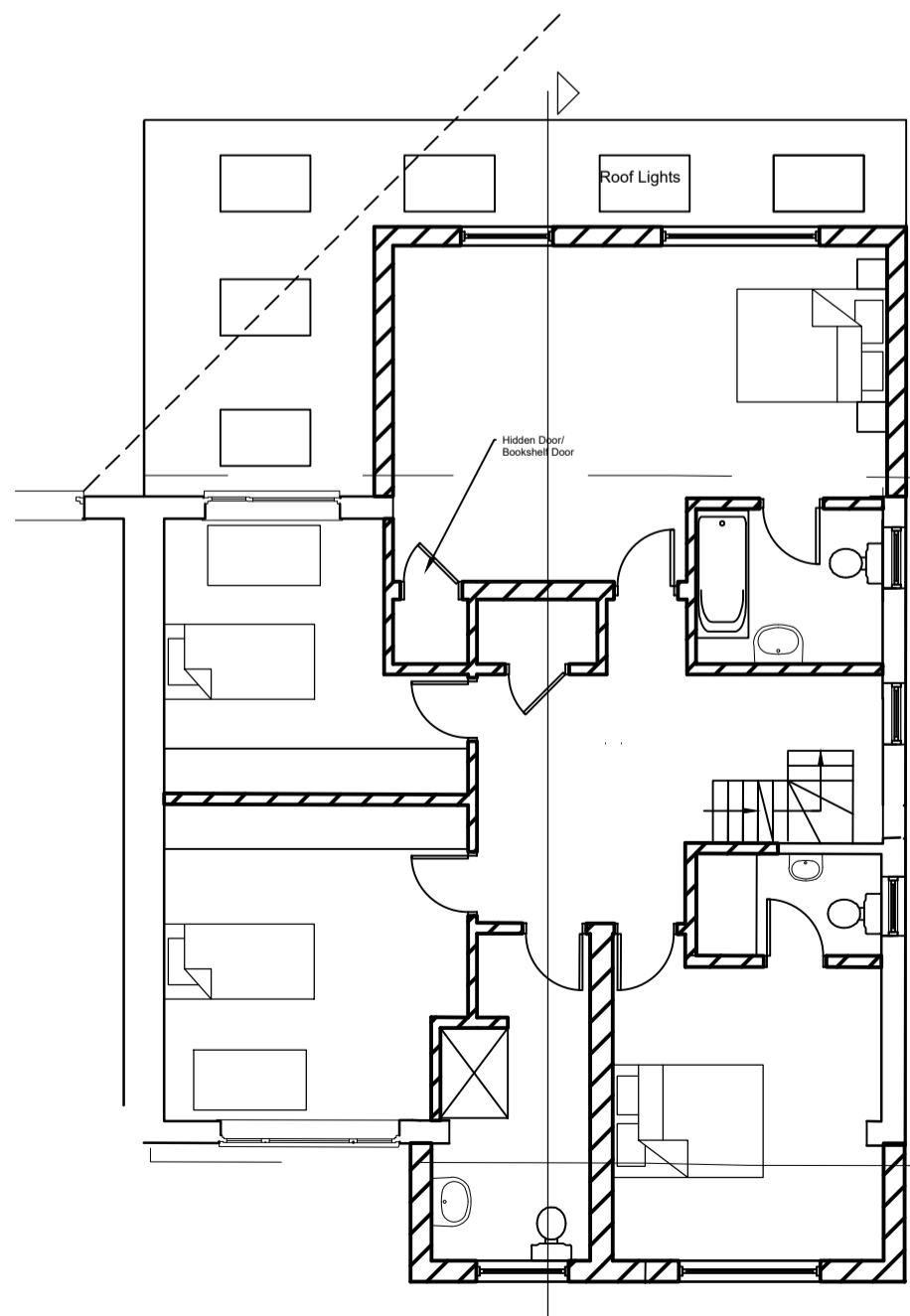

PROPOSED FIRST FLOOR PLAN

Any inaccuracies or errors to be reported to the architect / surveyor immediately and prior to any work commencing. This drawing is for the purposes of negotiating with the relevant local authority for approval under the Town and Country Planning Acts only and no other purpose. All dimensions to be verified on site. All work to comply with British Standards Code of practice. All external surfaces and materials to match existing. All building works to be built in accordance with the terms and limitations of the general permitted development order.

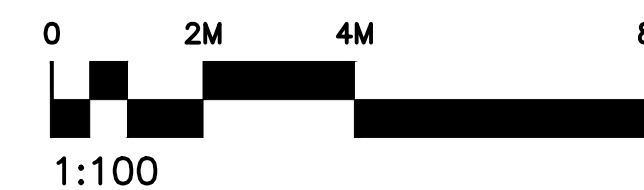

Site: 20 WAYSIDE AVE	Ref: 31LR-GB1	Page 1 of 2
GA Plans	Date: 01/01/2024	
RERJ Architecture and Planning Limited		

© RERJ Architecture and Planning Limited Copyright 2023. Reproduction in whole or in part is prohibited without the prior permission of RERJ Architecture and Planning Limited.